guneybaglilar.com.tr

Güneybağlılar | See the big picture.

Mitsubishi

Compatible Parts

PRODUCT CATALOGUE

19'

PRODUCT CATALOGUE

info@guneybaglilar.com.tr

Original numbers, logos and pictures are used for description and cross reference purpose.

Güneybağlılar | See the big picture.

19'

PRODUCT CATALOGUE

About Güneybağlılar

Since 1974, Güneybağlılar is one of the leading operator in Turkey with its experiences and determination in the field of automotive spare parts.

Güneybağlılar is awake to 'innovation' word that we proudly added to our title, raise the bar day by day with its stable position and with its unconditional customer and supplier satisfaction without compromising quality. Güneybağlılar is the pioneer of the sector in Turkey and do its best to not to lose the position.

Güneybağlılar follows the new achievements of its sector and tries to find the best solution for its customers and suppliers. Güneybağlılar directs its suppliers about the market goals and Güneybağlılar always supports them to develop themselves.

Güneybağlılar behaves its workers as the owners of the company and they work with their greatest efforts to improve themselves in their fields.

Güneybağlılar motto is 'To support is to gain.' Güneybağlılar always supports its suppliers, workers and customers.

Güneybağlılar is the main company and has some other branches in automotive industry. All branch companies and brands work in the same sector on the contrary of other rivals.

Original numbers, logos and pictures are used for description and cross reference purpose.

info@guneybaglilar.com.tr

guneybaglilar.com.tr

Güneybağlılar | See the big picture.

COMPATIBLE PARTS FOR

FUSO E-5

Product List

19'

PRODUCT CATALOGUE

guneybaglilar.com.tr

Güneybağlılar | See the big picture.

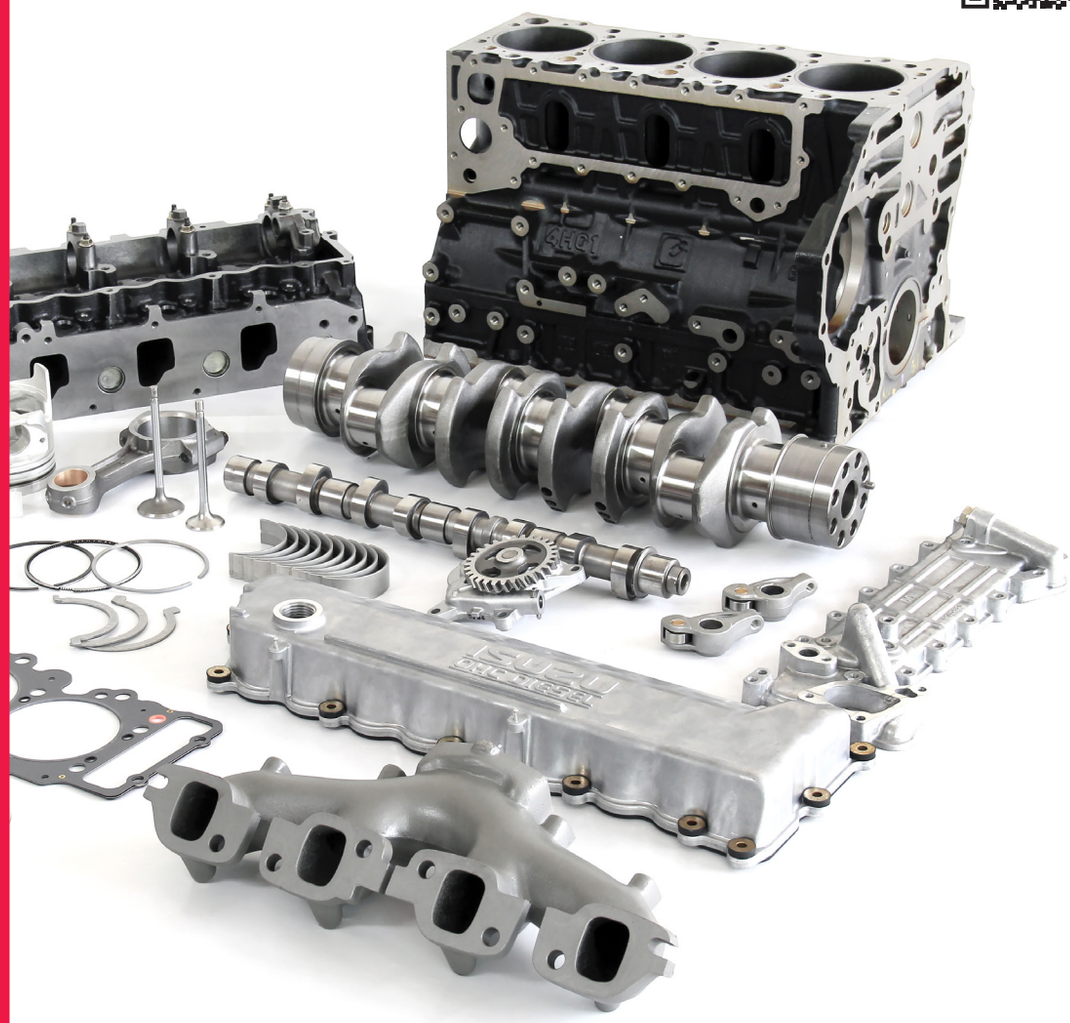

19'

PRODUCT CATALOGUE

Engine Group

for Mitsubishi vehicle **FUSO E-4**

Original numbers, logos and pictures are used for description and cross reference purpose.

info@guneybaglilar.com.tr

Engine Group

for Mitsubishi vehicle FUSO E-4

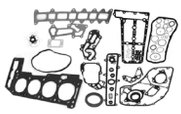

NO	MB03-M022
OEM	2996735
VEHICLE	MITSUBISHI
MODEL	FUSO E-5 12>
GROUP	ENGINE GASKET KIT
DESC.	GASKET SET; ENGINE

NO	MB03-M074
OEM	500301568
VEHICLE	MITSUBISHI
MODEL	FUSO E-5 12>
GROUP	CYLINDER HEAD COVER
DESC.	CAP ASSY; ENGINE OIL FILLER

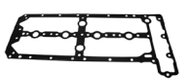

NO	MB03-M026
OEM	MK667137
VEHICLE	MITSUBISHI
MODEL	FUSO E-5 12>
GROUP	CYLINDER HEAD COVER
DESC.	GASKET; HEAD TO CYLINDER

NO	MB03-M058
OEM	
VEHICLE	MITSUBISHI
MODEL	FUSO E-5 12>
GROUP	CYLINDER HEAD
DESC.	BOLT SET; CYLINDER HEAD TO

NO	MB03-M061
OEM	42576090
VEHICLE	MITSUBISHI
MODEL	FUSO E-5 12>
GROUP	CYLINDER HEAD
DESC.	CYLINDER HEAD

NO	MB03-M023
OEM	MK667108
VEHICLE	MITSUBISHI
MODEL	FUSO E-5 12>
GROUP	CYLINDER HEAD
DESC.	GASKET; CYLINDER HEAD (1,1mm)

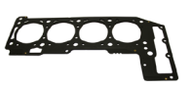

NO	MB03-M024
OEM	MK667098
VEHICLE	MITSUBISHI
MODEL	FUSO E-5 12>
GROUP	CYLINDER HEAD
DESC.	GASKET; CYLINDER HEAD (1,2mm)

NO	MB03-M025
OEM	QC000153
VEHICLE	MITSUBISHI
MODEL	FUSO E-5 12>
GROUP	CYLINDER HEAD
DESC.	GASKET; CYLINDER HEAD (1,3mm)

NO	MB03-M036
OEM	504053804
VEHICLE	MITSUBISHI
MODEL	FUSO E-5 12>
GROUP	CYLINDER HEAD
DESC.	GUIDE; VALVE

NO	MB03-M030
OEM	MK667112
VEHICLE	MITSUBISHI
MODEL	FUSO E-5 12>
GROUP	CYLINDER HEAD
DESC.	PLUG; GLOW

Engine Group

for Mitsubishi vehicle FUSO E-4

NO	MB03-M072
OEM	
VEHICLE	MITSUBISHI
MODEL	FUSO E-5 12>
GROUP	CYLINDER HEAD
DESC.	RELAY; GLOW PLUG

NO	MB03-M016
OEM	QC000088
VEHICLE	MITSUBISHI
MODEL	FUSO E-5 12>
GROUP	CYLINDER BLOCK
DESC.	METAL KIT; CRANKSHAFT BEARING STD

NO	MB03-M015
OEM	QC000144
VEHICLE	MITSUBISHI
MODEL	FUSO E-5 12>
GROUP	CYLINDER BLOCK
DESC.	METAL SET; CONNECTING ROD BEARING STD

NO	MB03-M045
OEM	504056152
VEHICLE	MITSUBISHI
MODEL	FUSO E-5 12>
GROUP	CYLINDER BLOCK
DESC.	SEAL; CRANKSHAFT FRONT

NO	MB03-M048
OEM	
VEHICLE	MITSUBISHI
MODEL	FUSO E-5 12>
GROUP	CYLINDER BLOCK
DESC.	SEAL; CRANKSHAFT REAR

NO	MB03-M047
OEM	
VEHICLE	MITSUBISHI
MODEL	FUSO E-5 12>
GROUP	CYLINDER BLOCK
DESC.	SWITCH; OIL

NO	MB03-M014
OEM	QC000119
VEHICLE	MITSUBISHI
MODEL	FUSO E-5 12>
GROUP	CAMSHAFT & VALVE
DESC.	ARM; ROCKER

NO	MB03-D002C
OEM	MK667238
VEHICLE	MITSUBISHI
MODEL	FUSO E-5 12>
GROUP	CAMSHAFT & VALVE
DESC.	BEARING; TENSION

NO	MB03-D008
OEM	
VEHICLE	MITSUBISHI
MODEL	FUSO E-5 12>
GROUP	CAMSHAFT & VALVE
DESC.	BEARING; TENSION

NO	MB03-D002A
OEM	MK667238
VEHICLE	MITSUBISHI
MODEL	FUSO E-5 12>
GROUP	CAMSHAFT & VALVE
DESC.	BEARING; TENSION

Original numbers, logos and pictures are used for description and cross reference purpose.

info@guneybaglilar.com.tr

Engine Group

for Mitsubishi vehicle FUSO E-4

NO	MB03-D009
OEM	
VEHICLE	MITSUBISHI
MODEL	FUSO E-5 12>
GROUP	CAMSHAFT & VALVE
DESC.	BEARING; TENSION

NO	MB03-D007
OEM	
VEHICLE	MITSUBISHI
MODEL	FUSO E-5 12>
GROUP	CAMSHAFT & VALVE
DESC.	BEARING; TENSION

NO	MK667793
OEM	MK667793
VEHICLE	MITSUBISHI
MODEL	FUSO E-5 12>
GROUP	CAMSHAFT & VALVE
DESC.	BEARING; TENSION SET

NO	MB03-M029
OEM	MK667251/MK667264/MK667242
VEHICLE	MITSUBISHI
MODEL	FUSO E-5 12>
GROUP	CAMSHAFT & VALVE
DESC.	CAMSHAFT TRIGER SET

NO	MB03-M034
OEM	204246093
VEHICLE	MITSUBISHI
MODEL	FUSO E-5 12>
GROUP	CAMSHAFT & VALVE
DESC.	CAMSHAFT; EXHAUST

NO	MB03-M035
OEM	504246094
VEHICLE	MITSUBISHI
MODEL	FUSO E-5 12>
GROUP	CAMSHAFT & VALVE
DESC.	CAMSHAFT; INL

NO	MB03-M039
OEM	MK667086
VEHICLE	MITSUBISHI
MODEL	FUSO E-5 12>
GROUP	CAMSHAFT & VALVE
DESC.	SEAL; VALVE GUIDE

NO	MB03-M062
OEM	5802009660
VEHICLE	MITSUBISHI
MODEL	FUSO E-5 12>
GROUP	CAMSHAFT & VALVE
DESC.	TIMING CHAIN LOWER

NO	MB03-M066
OEM	5801617802
VEHICLE	MITSUBISHI
MODEL	FUSO E-5 12>
GROUP	CAMSHAFT & VALVE
DESC.	TIMING CHAIN TENSIONER

NO	MK667238
OEM	MK667238
VEHICLE	MITSUBISHI
MODEL	FUSO E-5 12>
GROUP	CAMSHAFT & VALVE
DESC.	TIMING CHAIN TENSIONER

Engine Group

for Mitsubishi vehicle FUSO E-4

guneybaglilar.com.tr

NO	MB03-M063
OEM	5802009617
VEHICLE	MITSUBISHI
MODEL	FUSO E-5 12>
GROUP	CAMSHAFT & VALVE
DESC.	TIMING CHAIN UPPER

NO	MB03-M064
OEM	5802122595
VEHICLE	MITSUBISHI
MODEL	FUSO E-5 12>
GROUP	CAMSHAFT & VALVE
DESC.	TIMING KIT

NO	MB03-M070
OEM	
VEHICLE	MITSUBISHI
MODEL	FUSO E-5 12>
GROUP	CAMSHAFT & VALVE
DESC.	TIMING KIT

NO	MB03-M021
OEM	MK667080/QC000143
VEHICLE	MITSUBISHI
MODEL	FUSO E-5 12>
GROUP	CAMSHAFT & VALVE
DESC.	VALVE KIT STD

NO	MB03-M059
OEM	
VEHICLE	MITSUBISHI
MODEL	FUSO E-5 12>
GROUP	CRANKSHAFT, PISTON &FLYWHEEL
DESC.	BEARING; FLYWHEEL

NO	QC000024
OEM	QC000024
VEHICLE	MITSUBISHI
MODEL	FUSO E-5 12>
GROUP	CRANKSHAFT, PISTON &FLYWHEEL
DESC.	BOLT; FLYWHEEL

NO	MB03-M038
OEM	
VEHICLE	MITSUBISHI
MODEL	FUSO E-5 12>
GROUP	CRANKSHAFT, PISTON &FLYWHEEL
DESC.	BUSHING; CONNECTING ROD

NO	MB03-M027
OEM	
VEHICLE	MITSUBISHI
MODEL	FUSO E-5 12>
GROUP	CRANKSHAFT, PISTON &FLYWHEEL
DESC.	CONNECTING ROD

NO	MB03-M028
OEM	MK667184
VEHICLE	MITSUBISHI
MODEL	FUSO E-5 12>
GROUP	CRANKSHAFT, PISTON &FLYWHEEL
DESC.	CRANKSHAFT

NO	MB03-M052
OEM	QC000079
VEHICLE	MITSUBISHI
MODEL	FUSO E-5 12>
GROUP	CRANKSHAFT, PISTON &FLYWHEEL
DESC.	FLYWHEEL

Original numbers, logos and pictures are used for description and cross reference purpose.

info@guneybaglilar.com.tr

Engine Group

for Mitsubishi vehicle FUSO E-4

NO	MB03-M053
OEM	
VEHICLE	MITSUBISHI
MODEL	FUSO E-5 12>
GROUP	CRANKSHAFT, PISTON &FLYWHEEL
DESC.	GEAR; RING FLYWHEEL

NO	MB03-M017
OEM	MK667225
VEHICLE	MITSUBISHI
MODEL	FUSO E-5 12>
GROUP	CRANKSHAFT, PISTON &FLYWHEEL
DESC.	PISTON 0,50

NO	MB03-M018
OEM	ME667225
VEHICLE	MITSUBISHI
MODEL	FUSO E-5 12>
GROUP	CRANKSHAFT, PISTON &FLYWHEEL
DESC.	PISTON STD

NO	MB03-M033
OEM	
VEHICLE	MITSUBISHI
MODEL	FUSO E-5 12>
GROUP	CRANKSHAFT, PISTON &FLYWHEEL
DESC.	RING SET; PISTON STD

NO	ML243671
OEM	ML243671
VEHICLE	MITSUBISHI
MODEL	FUSO E-5 12>
GROUP	ENGINE MOUNTING
DESC.	ENGINE MOUNTING

NO	MB03-M044
OEM	
VEHICLE	MITSUBISHI
MODEL	FUSO E-5 12>
GROUP	INLET MANIFOLD
DESC.	GASKET; INLET MANIFOLD

NO	MB03-M049
OEM	
VEHICLE	MITSUBISHI
MODEL	FUSO E-5 12>
GROUP	EXHAUST MANIFOLD
DESC.	GASKET; EXHAUST MANIFOLD

NO	ML241574
OEM	ML241574
VEHICLE	MITSUBISHI
MODEL	FUSO E-5 12>
GROUP	VENTILATION SYSTEM
DESC.	HOSE; AIR INLET

NO	MB03-M069
OEM	
VEHICLE	MITSUBISHI
MODEL	FUSO E-5 12>
GROUP	VENTILATION SYSTEM
DESC.	HOSE; FUEL PUMP

NO	MB03-M043
OEM	MK667228
VEHICLE	MITSUBISHI
MODEL	FUSO E-5 12>
GROUP	WATER PUMP
DESC.	WATER PUMP

Engine Group

for Mitsubishi vehicle FUSO E-4

NO	MB03-M019B
OEM	
VEHICLE	MITSUBISHI
MODEL	FUSO E-5 12>
GROUP	THERMOSTAT &HOUSING
DESC.	HOUSING; THERMOSTAT

NO	MB03-M019A
OEM	QC000106
VEHICLE	MITSUBISHI
MODEL	FUSO E-5 12>
GROUP	THERMOSTAT &HOUSING
DESC.	THERMOSTAT

NO	MB03-M042
OEM	
VEHICLE	MITSUBISHI
MODEL	FUSO E-5 12>
GROUP	FAN & FAN BELT
DESC.	BELT; COMPRESSOR

NO	MB01-M324
OEM	
VEHICLE	MITSUBISHI
MODEL	FUSO E-5 12>
GROUP	FAN & FAN BELT
DESC.	BELT; FAN 6PK1325

NO	MB03-M067
OEM	ME418337
VEHICLE	MITSUBISHI
MODEL	FUSO E-5 12>
GROUP	FAN & FAN BELT
DESC.	CLUTCH; FAN COOLING

NO	MB03-M057
OEM	ME418337
VEHICLE	MITSUBISHI
MODEL	FUSO E-5 12>
GROUP	FAN & FAN BELT
DESC.	CLUTCH; FAN COOLING WITH FAN

NO	MB03-M032
OEM	ME418225
VEHICLE	MITSUBISHI
MODEL	FUSO E-5 12>
GROUP	FAN & FAN BELT
DESC.	FAN COOLING

NO	MB03-M055
OEM	MK667899
VEHICLE	MITSUBISHI
MODEL	FUSO E-5 12>
GROUP	TURBOCHARGER SYSTEM
DESC.	SENSOR; TURBOCHARGER VACCUM

NO	MB03-M006
OEM	MK667920-EF
VEHICLE	MITSUBISHI
MODEL	FUSO E-5 12>
GROUP	FUEL FILTER
DESC.	FUEL FILTER

NO	MB03-E020
OEM	
VEHICLE	MITSUBISHI
MODEL	FUSO E-5 12>
GROUP	FUEL FILTER
DESC.	SENSOR; FUEL

Original numbers, logos and pictures are used for description and cross reference purpose.

info@guneybaglilar.com.tr

Engine Group

for Mitsubishi vehicle FUSO E-4

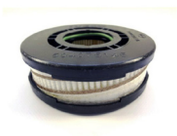

NO	MB03-M037
OEM	5801686484
VEHICLE	MITSUBISHI
MODEL	FUSO E-5 12>
GROUP	OIL COOLER & OIL FILTER
DESC.	FILTER; OIL PAN

NO	MB03-M071
OEM	504095196
VEHICLE	MITSUBISHI
MODEL	FUSO E-5 12>
GROUP	OIL COOLER & OIL FILTER
DESC.	OIL COOLER ASSM

NO	MB03-M001
OEM	QC000001
VEHICLE	MITSUBISHI
MODEL	FUSO E-5 12>
GROUP	OIL COOLER & OIL FILTER
DESC.	OIL FILTER

NO	MB03-M054
OEM	
VEHICLE	MITSUBISHI
MODEL	FUSO E-5 12>
GROUP	OIL COOLER & OIL FILTER
DESC.	UNIT; OIL COOLER

NO	MB03-M020
OEM	MK667015
VEHICLE	MITSUBISHI
MODEL	FUSO E-5 12>
GROUP	OIL PUMP
DESC.	OIL PUMP

NO	MB03-M056
OEM	MK667799
VEHICLE	MITSUBISHI
MODEL	FUSO E-5 12>
GROUP	EMISSION PIPING
DESC.	PIPE; EGR

NO	ME224827
OEM	ME224827
VEHICLE	MITSUBISHI
MODEL	FUSO E-5 12>
GROUP	EMISSION PIPING
DESC.	SENSOR; EGR

NO	MK667800
OEM	MK667800
VEHICLE	MITSUBISHI
MODEL	FUSO E-5 12>
GROUP	EMISSION PIPING
DESC.	VALVE; EGR

NO	MK667725
OEM	
VEHICLE	MITSUBISHI
MODEL	FUSO E-5 12>
GROUP	ENGINE ELECTRICAL CONTROL PARTS
DESC.	GENERATOR ASM

NO	MB03-M046
OEM	ME422856
VEHICLE	MITSUBISHI
MODEL	FUSO E-5 12>
GROUP	ENGINE ELECTRICAL CONTROL PARTS
DESC.	SENSOR; AIR FLOW

Engine Group

for Mitsubishi vehicle FUSO E-4

NO	M001T31072Z
OEM	MK668008
VEHICLE	MITSUBISHI
MODEL	FUSO E-5 12>
GROUP	ENGINE ELECTRICAL CONTROL PARTS
DESC.	STARTER

NO	MB03-E019
OEM	500382599
VEHICLE	MITSUBISHI
MODEL	FUSO E-5 12>
GROUP	ENGINE ELECTRICAL CONTROL PARTS
DESC.	SWITCH; THERMOMETER UNIT

NO	ME753542
OEM	ME753542
VEHICLE	MITSUBISHI
MODEL	FUSO E-5 12>
GROUP	STARTER
DESC.	BRUSH HOLDER; STARTER

NO	ME753533
OEM	ME753533
VEHICLE	MITSUBISHI
MODEL	FUSO E-5 12>
GROUP	STARTER
DESC.	GEAR; STARTER

NO	ME753536
OEM	ME753536
VEHICLE	MITSUBISHI
MODEL	FUSO E-5 12>
GROUP	STARTER
DESC.	LEVER; STARTER

NO	580147116
OEM	580147116
VEHICLE	MITSUBISHI
MODEL	FUSO E-5 12>
GROUP	INJECTION PUMP
DESC.	INJECTION ADBLUE

NO	MB03-M060
OEM	
VEHICLE	MITSUBISHI
MODEL	FUSO E-5 12>
GROUP	INJECTION PUMP
DESC.	INJECTOR NOZZLE

NO	MB01-M257B
OEM	ML418271
VEHICLE	MITSUBISHI
MODEL	FUSO E-5 12>
GROUP	RADIATOR
DESC.	HOSE; INTERCOOLER

NO	MB03-M051
OEM	
VEHICLE	MITSUBISHI
MODEL	FUSO E-5 12>
GROUP	RADIATOR
DESC.	RADIATOR ASS.

NO	ML241485
OEM	ML241485
VEHICLE	MITSUBISHI
MODEL	FUSO E-5 12>
GROUP	RADIATOR HOSE & SUB TANK
DESC.	TANK; RADIATOR

Original numbers, logos and pictures are used for description and cross reference purpose.

info@guneybaglilar.com.tr

Engine Group

for Mitsubishi vehicle FUSO E-4

NO	MB03-M050
OEM	ME422882
VEHICLE	MITSUBISHI
MODEL	FUSO E-5 12>
GROUP	AIR CLEANER
DESC.	AIR FILTER

NO	MB03-M002
OEM	ME422880
VEHICLE	MITSUBISHI
MODEL	FUSO E-5 12>
GROUP	AIR CLEANER
DESC.	AIR FILTER

NO	MB03-M007
OEM	ME422871
VEHICLE	MITSUBISHI
MODEL	FUSO E-5 12>
GROUP	AIR CLEANER
DESC.	AIR FILTER ASSY.

NO	MB03-M031
OEM	MK667899
VEHICLE	MITSUBISHI
MODEL	FUSO E-5 12>
GROUP	AIR CLEANER
DESC.	VALVE; AIR FILTER

NO	MK710742
OEM	MK710742
VEHICLE	MITSUBISHI
MODEL	FUSO E-5 12>
GROUP	FUEL TANK
DESC.	CAP; FILLER,FUEL TANK

NO	MB03-M068
OEM	
VEHICLE	MITSUBISHI
MODEL	FUSO E-5 12>
GROUP	FUEL TANK
DESC.	FUEL TANK

NO	MK627887
OEM	MK627887
VEHICLE	MITSUBISHI
MODEL	FUSO E-5 12>
GROUP	FUEL TANK
DESC.	UNIT; FUEL TANK

NO	
OEM	
VEHICLE	MITSUBISHI
MODEL	
GROUP	
DESC.	

NO	
OEM	
VEHICLE	MITSUBISHI
MODEL	
GROUP	
DESC.	

NO	
OEM	
VEHICLE	MITSUBISHI
MODEL	
GROUP	
DESC.	

guneybaglilar.com.tr

Güneybağlılar | See the big picture.

19'

PRODUCT CATALOGUE

Clutch Group

for Mitsubishi vehicle **FUSO E-4**

Original numbers, logos and pictures are used for description and cross reference purpose.

info@guneybaglilar.com.tr

Clutch Group

for Mitsubishi vehicle FUSO E-4

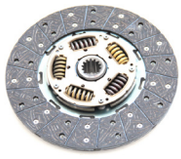

NO	MB01-D031
OEM	ME515796
VEHICLE	MITSUBISHI
MODEL	FUSO E-5 12>
GROUP	CLUTCH DISC & PRESSURE CLUTCH
DESC.	CLUTCH DISC

NO	MB01-D036
OEM	ME538508
VEHICLE	MITSUBISHI
MODEL	FUSO E-5 12>
GROUP	CLUTCH DISC & PRESSURE CLUTCH
DESC.	CLUTCH SET (DISK+COVER AS-SY+BEARING)

NO	MB01-D023
OEM	ME521103
VEHICLE	MITSUBISHI
MODEL	FUSO E-5 12>
GROUP	CLUTCH DISC & PRESSURE CLUTCH
DESC.	COVER ASSY, CLUTCH

NO	ME515334
OEM	ME515334
VEHICLE	MITSUBISHI
MODEL	FUSO E-5 12>
GROUP	CLUTCH PIPING
DESC.	HOSE; CLUTCH SLEEVE MASTER

NO	MB03-S002
OEM	ME540224/ME525698/ME538802
VEHICLE	MITSUBISHI
MODEL	FUSO E-5 12>
GROUP	CLUCTH SLAVE CYLINDER
DESC.	CLUTCH SLAVE CYLINDER

NO	MB03-D003
OEM	ME515334
VEHICLE	MITSUBISHI
MODEL	FUSO E-5 12>
GROUP	CLUCTH SLAVE CYLINDER
DESC.	HOSE; CLUTCH SLEEVE MASTER

NO	MB01-D080
OEM	ME507832
VEHICLE	MITSUBISHI
MODEL	FUSO E-5 12>
GROUP	CLUTCH MASTER CYLINDER
DESC.	CLUTCH MASTER CYLINDER

NO	
OEM	
VEHICLE	MITSUBISHI
MODEL	
GROUP	
DESC.	

NO	
OEM	
VEHICLE	MITSUBISHI
MODEL	
GROUP	
DESC.	

NO	
OEM	
VEHICLE	MITSUBISHI
MODEL	
GROUP	
DESC.	

Güneybağlılar | See the big picture.

guneybaglilar.com.tr

19'

PRODUCT CATALOGUE

Transmission Group

for Mitsubishi vehicle **FUSO E-4**

Original numbers, logos and pictures are used for description and cross reference purpose.

info@guneybaglilar.com.tr

Transmission Group

for Mitsubishi vehicle FUSO E-4

NO	MB03-D004
OEM	
VEHICLE	MITSUBISHI
MODEL	FUSO E-5 12>
GROUP	TRANSMISSION GEAR
DESC.	BEARING; INPUT SHAFT

NO	ME502927
OEM	ME502927-JP
VEHICLE	MITSUBISHI
MODEL	FUSO E-5 12>
GROUP	TRANSMISSION GEAR
DESC.	BEARING; INPUT SHAFT

NO	ME533953
OEM	ME533953-JP
VEHICLE	MITSUBISHI
MODEL	FUSO E-5 12>
GROUP	TRANSMISSION GEAR
DESC.	BEARING; MAIN SHAFT

NO	ME533958
OEM	ME533958-JP
VEHICLE	MITSUBISHI
MODEL	FUSO E-5 12>
GROUP	TRANSMISSION GEAR
DESC.	BEARING; REVERSE GEAR

NO	ME533957
OEM	ME533957-JP
VEHICLE	MITSUBISHI
MODEL	FUSO E-5 12>
GROUP	TRANSMISSION GEAR
DESC.	BEARING; TRANSMISSION 1ST

NO	ME533954
OEM	ME533954-JP
VEHICLE	MITSUBISHI
MODEL	FUSO E-5 12>
GROUP	TRANSMISSION GEAR
DESC.	BEARING; TRANSMISSION 2ND

NO	ME533955
OEM	ME533955-JP
VEHICLE	MITSUBISHI
MODEL	FUSO E-5 12>
GROUP	TRANSMISSION GEAR
DESC.	BEARING; TRANSMISSION 3RD

NO	ME533956
OEM	ME533956-JP
VEHICLE	MITSUBISHI
MODEL	FUSO E-5 12>
GROUP	TRANSMISSION GEAR
DESC.	BEARING; TRANSMISSION 5TH

NO	MB03-S005
OEM	ME534176
VEHICLE	MITSUBISHI
MODEL	FUSO E-5 12>
GROUP	TRANSMISSION GEAR
DESC.	COUNTER SHAFT (43Tx35Tx23Tx-15Tx15T)

NO	MB03-S030
OEM	ME538293
VEHICLE	MITSUBISHI
MODEL	FUSO E-5 12>
GROUP	TRANSMISSION GEAR
DESC.	COUNTER SHAFT ASSM. (42T)

Transmission Group

for Mitsubishi vehicle FUSO E-4

NO	MB03-S016
OEM	ME536700/ME536964
VEHICLE	MITSUBISHI
MODEL	FUSO E-5 12>
GROUP	TRANSMISSION GEAR
DESC.	GEAR; 2ND,MAINSHAFT (46Tx63T)

NO	MB03-S013
OEM	ME536701
VEHICLE	MITSUBISHI
MODEL	FUSO E-5 12>
GROUP	TRANSMISSION GEAR
DESC.	GEAR; 3RD,MAINSHAFT (41Tx63T)

NO	MB03-S012
OEM	ME534661
VEHICLE	MITSUBISHI
MODEL	FUSO E-5 12>
GROUP	TRANSMISSION GEAR
DESC.	GEAR; 5TH,MAINSHAFT (52T)

NO	MB03-S004
OEM	ME536703
VEHICLE	MITSUBISHI
MODEL	FUSO E-5 12>
GROUP	TRANSMISSION GEAR
DESC.	GEAR; 5TH,MAINSHAFT (63Tx21T)

NO	ME534661
OEM	ME534661
VEHICLE	MITSUBISHI
MODEL	FUSO E-5 12>
GROUP	TRANSMISSION GEAR
DESC.	GEAR; COUNTER SHAFT (52T)

NO	MB02-M061
OEM	ME502947/ME523104/ME529404
VEHICLE	MITSUBISHI
MODEL	FUSO E-5 12>
GROUP	TRANSMISSION GEAR
DESC.	GEAR; REVERSE MAINSHAFT (44 TEETH)

NO	MB03-S014
OEM	ME538291
VEHICLE	MITSUBISHI
MODEL	FUSO E-5 12>
GROUP	TRANSMISSION GEAR
DESC.	GEAR; REVERSE MAINSHAFT (44T)

NO	MB03-S015
OEM	ME536704/ME533977
VEHICLE	MITSUBISHI
MODEL	FUSO E-5 12>
GROUP	TRANSMISSION GEAR
DESC.	GEAR; REVERSE MAINSHAFT (46Tx63T)

NO	MB03-S029
OEM	ME538302
VEHICLE	MITSUBISHI
MODEL	FUSO E-5 12>
GROUP	TRANSMISSION GEAR
DESC.	HUB; TRANSMISSION 4TH & 5TH SYNCHRONIZER (42Tx28T)

NO	MB03-S008
OEM	ME538777
VEHICLE	MITSUBISHI
MODEL	FUSO E-5 12>
GROUP	TRANSMISSION GEAR
DESC.	HUB; TRANSMISSION 4TH & 5TH SYNCHRONIZER (63Tx20T)

Original numbers, logos and pictures are used for description and cross reference purpose.

info@guneybaglilar.com.tr

Transmission Group

for Mitsubishi vehicle FUSO E-4

NO	MB03-S009
OEM	ME533970
VEHICLE	MITSUBISHI
MODEL	FUSO E-5 12>
GROUP	TRANSMISSION GEAR
DESC.	HUB; TRANSMISSION SYNCHRO-NIZER (63TX30T)

NO	MB03-S007
OEM	ME533968
VEHICLE	MITSUBISHI
MODEL	FUSO E-5 12>
GROUP	TRANSMISSION GEAR
DESC.	HUB; TRANSMISSION SYNCHRO-NIZER (63TX32T)

NO	MB03-S003
OEM	ME536699
VEHICLE	MITSUBISHI
MODEL	FUSO E-5 12>
GROUP	TRANSMISSION GEAR
DESC.	INPUT SHAFT (63Tx24Tx14T)

NO	MB03-M011
OEM	ME535672/ME536385/ME509502
VEHICLE	MITSUBISHI
MODEL	FUSO E-5 12>
GROUP	TRANSMISSION GEAR
DESC.	RING; SYNCHRONIZER 2ND & 3RD

NO	MB03-M013
OEM	ME531366/ME502240
VEHICLE	MITSUBISHI
MODEL	FUSO E-5 12>
GROUP	TRANSMISSION GEAR
DESC.	RING; SYNCHRONIZER 4TH & 5TH

NO	MB03-S017
OEM	ME534175
VEHICLE	MITSUBISHI
MODEL	FUSO E-5 12>
GROUP	TRANSMISSION GEAR
DESC.	SHAFT; MAIN,TRANSMISION (20Tx32Tx30Tx18T)

NO	MB03-S011
OEM	ME538306/ME535905
VEHICLE	MITSUBISHI
MODEL	FUSO E-5 12>
GROUP	TRANSMISSION GEAR
DESC.	SLEEVE; TRANSMISSION 1ST & REV SYNCHRONIZER (63 TEETH)

NO	MB03-S027
OEM	ME538303
VEHICLE	MITSUBISHI
MODEL	FUSO E-5 12>
GROUP	TRANSMISSION GEAR
DESC.	SLEEVE; TRANSMISSION 2ND & 3RD SYNCHRONIZER (42 TEETH)

NO	MB03-S010
OEM	ME535671
VEHICLE	MITSUBISHI
MODEL	FUSO E-5 12>
GROUP	TRANSMISSION GEAR
DESC.	SLEEVE; TRANSMISSION 2ND & 3RD SYNCHRONIZER (63 TEETH)

NO	MB03-S028
OEM	ME539288
VEHICLE	MITSUBISHI
MODEL	FUSO E-5 12>
GROUP	TRANSMISSION GEAR
DESC.	SLEEVE; TRANSMISSION 3RD & 4TH SYNCHRONIZER (42 TEETH)

Transmission Group

for Mitsubishi vehicle FUSO E-4

NO	MB03-S024
OEM	MC056808
VEHICLE	MITSUBISHI
MODEL	FUSO E-5 12>
GROUP	TRANSMISSION SHIFT CONTROL LEVER
DESC.	BALL JOINT GEARSHIFT LINK

NO	ML241243
OEM	ML241243
VEHICLE	MITSUBISHI
MODEL	FUSO E-5 12>
GROUP	TRANSMISSION CONTROL LINK & CABLE
DESC.	CABLE; TRANSMISSION

NO	ML241255
OEM	ML241255
VEHICLE	MITSUBISHI
MODEL	FUSO E-5 12>
GROUP	TRANSMISSION CONTROL LINK & CABLE
DESC.	CABLE; TRANSMISSION

Original numbers, logos and pictures are used for description and cross reference purpose.

info@guneybaglilar.com.tr

guneybaglilar.com.tr

Güneybağlılar | See the big picture.

Brake Group

for Mitsubishi vehicle **FUSO E-4**

19'

PRODUCT CATALOGUE

Brake Group

for Mitsubishi vehicle FUSO E-4

NO	MB03-F002
OEM	MK584503
VEHICLE	MITSUBISHI
MODEL	FUSO E-5 12>
GROUP	FRONT WHEEL BRAKE
DESC.	BRAKE DISC FRONT

NO	MB03-F006
OEM	MK584498
VEHICLE	MITSUBISHI
MODEL	FUSO E-5 12>
GROUP	FRONT WHEEL BRAKE
DESC.	BRAKE DISC FRONT

NO	MB03-F013
OEM	
VEHICLE	MITSUBISHI
MODEL	FUSO E-5 12>
GROUP	FRONT WHEEL BRAKE
DESC.	HOSE; FRONT BRAKE

NO	MB03-F012
OEM	
VEHICLE	MITSUBISHI
MODEL	FUSO E-5 12>
GROUP	FRONT WHEEL BRAKE
DESC.	HOSE; FRONT BRAKE

NO	MK530741
OEM	MK530741
VEHICLE	MITSUBISHI
MODEL	FUSO E-5 12>
GROUP	FRONT WHEEL BRAKE
DESC.	HOSE; FRONT BRAKE A

NO	MK530763
OEM	MK530763
VEHICLE	MITSUBISHI
MODEL	FUSO E-5 12>
GROUP	FRONT WHEEL BRAKE
DESC.	HOSE; FRONT BRAKE A

NO	MB03-F010
OEM	
VEHICLE	MITSUBISHI
MODEL	FUSO E-5 12>
GROUP	FRONT WHEEL BRAKE
DESC.	HOSE; REAR BRAKE

NO	MB03-F011
OEM	
VEHICLE	MITSUBISHI
MODEL	FUSO E-5 12>
GROUP	FRONT WHEEL BRAKE
DESC.	HOSE; REAR BRAKE

NO	MB02-F029
OEM	MK585782
VEHICLE	MITSUBISHI
MODEL	FUSO E-5 12>
GROUP	FRONT WHEEL BRAKE
DESC.	PAD KIT; BRAKE FRONT

NO	MB02-F023
OEM	MK585740
VEHICLE	MITSUBISHI
MODEL	FUSO E-5 12>
GROUP	FRONT WHEEL BRAKE
DESC.	PAD KIT; BRAKE FRONT

Original numbers, logos and pictures are used for description and cross reference purpose.

info@guneybaglilar.com.tr

Brake Group

for Mitsubishi vehicle FUSO E-4

NO	MB03-F015
OEM	MK585221/MK585222
VEHICLE	MITSUBISHI
MODEL	FUSO E-5 12>
GROUP	FRONT WHEEL BRAKE
DESC.	PIN SET; CALIPER

NO	MB03-F016
OEM	MK585221
VEHICLE	MITSUBISHI
MODEL	FUSO E-5 12>
GROUP	FRONT WHEEL BRAKE
DESC.	PIN; CALIPER

NO	MB03-F004
OEM	TM114104Y/MK328470
VEHICLE	MITSUBISHI
MODEL	FUSO E-5 12>
GROUP	FRONT WHEEL BRAKE
DESC.	PISTON; CALIPER

NO	MB03-F014
OEM	MK585785
VEHICLE	MITSUBISHI
MODEL	FUSO E-5 12>
GROUP	FRONT WHEEL BRAKE
DESC.	PISTON; CALIPER FRONT

NO	MB03-F001
OEM	TM114104Y
VEHICLE	MITSUBISHI
MODEL	FUSO E-5 12>
GROUP	FRONT WHEEL BRAKE
DESC.	REPAIR KIT; CALIPER

NO	MB03-F005
OEM	TM114104Y
VEHICLE	MITSUBISHI
MODEL	FUSO E-5 12>
GROUP	FRONT WHEEL BRAKE
DESC.	REPAIR KIT; CALIPER

NO	MB03-F017
OEM	MK585222
VEHICLE	MITSUBISHI
MODEL	FUSO E-5 12>
GROUP	FRONT WHEEL BRAKE
DESC.	RUBBER; CALIPER

NO	MB03-F018
OEM	MK585123/MK585124
VEHICLE	MITSUBISHI
MODEL	FUSO E-5 12>
GROUP	FRONT WHEEL BRAKE
DESC.	SUPPORT; CALIPER

NO	MB03-F003
OEM	MK584504
VEHICLE	MITSUBISHI
MODEL	FUSO E-5 12>
GROUP	REAR WHEEL BRAKE
DESC.	BRAKE DISC REAR

NO	MX925100
OEM	MX925100
VEHICLE	MITSUBISHI
MODEL	FUSO E-5 12>
GROUP	REAR WHEEL BRAKE
DESC.	BRAKE DISC REAR

Brake Group

for Mitsubishi vehicle FUSO E-4

NO	MB03-F007
OEM	MK584500
VEHICLE	MITSUBISHI
MODEL	FUSO E-5 12>
GROUP	REAR WHEE BRAKE
DESC.	BRAKE DISC REAR

NO	MK530274
OEM	MK530274
VEHICLE	MITSUBISHI
MODEL	FUSO E-5 12>
GROUP	REAR WHEE BRAKE
DESC.	HOSE; REAR BRAKE A

NO	MK530275
OEM	MK530275
VEHICLE	MITSUBISHI
MODEL	FUSO E-5 12>
GROUP	REAR WHEE BRAKE
DESC.	HOSE; REAR BRAKE B

NO	MB03-F008
OEM	MK585783
VEHICLE	MITSUBISHI
MODEL	FUSO E-5 12>
GROUP	REAR WHEE BRAKE
DESC.	PAD KIT; BRAKE REAR

NO	MK584727
OEM	MK584727
VEHICLE	MITSUBISHI
MODEL	FUSO E-5 12>
GROUP	ANTILOCK BRAKE SYSTEM
DESC.	SENSOR; ABS FRONT LH

NO	MK584728
OEM	MK584728
VEHICLE	MITSUBISHI
MODEL	FUSO E-5 12>
GROUP	ANTILOCK BRAKE SYSTEM
DESC.	SENSOR; ABS FRONT RH

NO	MK585279
OEM	MK585279
VEHICLE	MITSUBISHI
MODEL	FUSO E-5 12>
GROUP	ANTILOCK BRAKE SYSTEM
DESC.	SENSOR; ABS REAR LH

NO	MK585280
OEM	MK585280
VEHICLE	MITSUBISHI
MODEL	FUSO E-5 12>
GROUP	ANTILOCK BRAKE SYSTEM
DESC.	SENSOR; ABS REAR RH

NO	MB03-F009
OEM	MK585079
VEHICLE	MITSUBISHI
MODEL	FUSO E-5 12>
GROUP	BRAKE MASTER CYLINDER
DESC.	CYLINDER ASM; BRAKE MASTER

Original numbers, logos and pictures are used for description and cross reference purpose.

info@guneybaglilar.com.tr

guneybaglilar.com.tr

Güneybağlılar | See the big picture.

Suspension
Group

19'
PRODUCT CATALOGUE

for Mitsubishi vehicle **FUSO E-4**

Suspension Group

for Mitsubishi vehicle FUSO E-4

NO	IZ01-D027
OEM	8943763730/5373000320
VEHICLE	MITSUBISHI
MODEL	FUSO E-5 12>
GROUP	PROPELLER SHAFT
DESC.	UNIVERSAL JOINT CROSS

NO	MB03-S023
OEM	MK633970
VEHICLE	MITSUBISHI
MODEL	FUSO E-5 12>
GROUP	FRONT AXLE
DESC.	BUSHING; ARM UPPER

NO	MB01-S032
OEM	MB294604
VEHICLE	MITSUBISHI
MODEL	FUSO E-5 12>
GROUP	FRONT AXLE
DESC.	BUSHING; RUBBER REAR

NO	MB01-S230
OEM	MB391229
VEHICLE	MITSUBISHI
MODEL	FUSO E-5 12>
GROUP	FRONT AXLE
DESC.	BUSHING; STABILIZER

NO	MB03-S019
OEM	MK469291
VEHICLE	MITSUBISHI
MODEL	FUSO E-5 12>
GROUP	FRONT AXLE
DESC.	JOINT ASM; BALL LOWER

NO	MB03-S020
OEM	MK632477
VEHICLE	MITSUBISHI
MODEL	FUSO E-5 12>
GROUP	FRONT AXLE
DESC.	JOINT ASM; BALL UPPER

NO	MB01-D003
OEM	MB294272/MB025390
VEHICLE	MITSUBISHI
MODEL	FUSO E-5 12>
GROUP	FRONT AXLE
DESC.	KING PIN KIT

NO	MB01-S259
OEM	ME778132
VEHICLE	MITSUBISHI
MODEL	FUSO E-5 12>
GROUP	FRONT AXLE
DESC.	ROD ASM; INNER

NO	MB03-S018
OEM	MK384330
VEHICLE	MITSUBISHI
MODEL	FUSO E-5 12>
GROUP	FRONT AXLE
DESC.	ROD END ASM; OUTSIDE

NO	MB01-S080
OEM	MK997628
VEHICLE	MITSUBISHI
MODEL	FUSO E-5 12>
GROUP	FRONT AXLE
DESC.	ROD END ASM; OUTSIDE LH

Original numbers, logos and pictures are used for description and cross reference purpose.

info@guneybaglilar.com.tr

Suspension Group

for Mitsubishi vehicle FUSO E-4

NO	MB01-S081
OEM	MK997629
VEHICLE	MITSUBISHI
MODEL	FUSO E-5 12>
GROUP	FRONT AXLE
DESC.	ROD END ASM; OUTSIDE RH

NO	MB03-S025
OEM	
VEHICLE	MITSUBISHI
MODEL	FUSO E-5 12>
GROUP	FRONT AXLE
DESC.	SUSPENSION SET (2 BALL JOINTS LWR. + 2 BALL JOINTS UPR. + 2 TIE ROD END+ 2 TIE ROD + 4 PLATE BUSHING UPR.)

NO	MB01-D013
OEM	MB025294
VEHICLE	MITSUBISHI
MODEL	FUSO E-5 12>
GROUP	FRONT HUB & FRONT DRUM
DESC.	BEARING; HUB FRONT WHEEL INSIDE

NO	MB01-D096
OEM	MB025345
VEHICLE	MITSUBISHI
MODEL	FUSO E-5 12>
GROUP	FRONT HUB & FRONT DRUM
DESC.	BEARING; HUB FRONT WHEEL OUTSIDE

NO	MB03-S021
OEM	ML225925
VEHICLE	MITSUBISHI
MODEL	FUSO E-5 12>
GROUP	FRONT HUB & FRONT DRUM
DESC.	BOLT; WHEEL FRONT L

NO	MB03-S022
OEM	ML237362
VEHICLE	MITSUBISHI
MODEL	FUSO E-5 12>
GROUP	FRONT HUB & FRONT DRUM
DESC.	BOLT; WHEEL FRONT R

NO	MB01-S016
OEM	MB025295
VEHICLE	MITSUBISHI
MODEL	FUSO E-5 12>
GROUP	FRONT HUB & FRONT DRUM
DESC.	SEAL; FRONT WHEEL

NO	MB01-S017
OEM	MT119305
VEHICLE	MITSUBISHI
MODEL	FUSO E-5 12>
GROUP	FRONT HUB & FRONT DRUM
DESC.	SEAL; FRONT WHEEL

NO	MB01-D011
OEM	MB308964
VEHICLE	MITSUBISHI
MODEL	FUSO E-5 12>
GROUP	REAR AXLE CASE - SHAFT & REAR DRUM
DESC.	BEARING; WHEEL REAR INSIDE

NO	MB01-D012
OEM	MT321624
VEHICLE	MITSUBISHI
MODEL	FUSO E-5 12>
GROUP	REAR AXLE CASE - SHAFT & REAR DRUM
DESC.	BEARING; WHEEL REAR OUTSIDE

Suspension Group

for Mitsubishi vehicle FUSO E-4

NO	MC120684
OEM	MC120684
VEHICLE	MITSUBISHI
MODEL	FUSO E-5 12>
GROUP	REAR AXLE CASE - SHAFT & REAR DRUM
DESC.	BOLT; ARM LOWER

NO	MK613855
OEM	MK613855
VEHICLE	MITSUBISHI
MODEL	FUSO E-5 12>
GROUP	REAR AXLE CASE - SHAFT & REAR DRUM
DESC.	BUSHING; ARM LOWER

NO	MB01-D105
OEM	ME508086/MB308926
VEHICLE	MITSUBISHI
MODEL	FUSO E-5 12>
GROUP	REAR AXLE CASE - SHAFT & REAR DRUM
DESC.	REAR AXLE SHAFT

NO	MB01-S014
OEM	MB308965
VEHICLE	MITSUBISHI
MODEL	FUSO E-5 12>
GROUP	REAR AXLE CASE - SHAFT & REAR DRUM
DESC.	SEAL; REAR WHEEL INSIDE

NO	MB01-S012
OEM	MB308966
VEHICLE	MITSUBISHI
MODEL	FUSO E-5 12>
GROUP	REAR AXLE CASE - SHAFT & REAR DRUM
DESC.	SEAL; REAR WHEEL OUTSIDE

NO	MB01-S034
OEM	MB025382
VEHICLE	MITSUBISHI
MODEL	FUSO E-5 12>
GROUP	FRONT SUSPENSION
DESC.	ABSORBER ASM; SHOCK FRONT

NO	MB01-S153
OEM	MC110498
VEHICLE	MITSUBISHI
MODEL	FUSO E-5 12>
GROUP	FRONT SUSPENSION
DESC.	BUSHING; SHOCK ABSORBER

NO	MB11-S045
OEM	8942246940/MB161492
VEHICLE	MITSUBISHI
MODEL	FUSO E-5 12>
GROUP	FRONT SUSPENSION
DESC.	BUSHING; SHOCK ABSORBER

NO	MB01-S035
OEM	MC110499
VEHICLE	MITSUBISHI
MODEL	FUSO E-5 12>
GROUP	FRONT SUSPENSION
DESC.	BUSHING; SHOCK ABSORBER

NO	MB01-S019
OEM	MB025153
VEHICLE	MITSUBISHI
MODEL	FUSO E-5 12>
GROUP	FRONT SUSPENSION
DESC.	BUSHING; SPRING

Original numbers, logos and pictures are used for description and cross reference purpose.

info@guneybaglilar.com.tr

Suspension Group

for Mitsubishi vehicle FUSO E-4

NO	MB01-S166
OEM	MB025177
VEHICLE	MITSUBISHI
MODEL	FUSO E-5 12>
GROUP	FRONT SUSPENSION
DESC.	PIN; FRONT SPRING

NO	MB01-S141
OEM	MC110181
VEHICLE	MITSUBISHI
MODEL	FUSO E-5 12>
GROUP	FRONT SUSPENSION
DESC.	RUBBER; CUSHION FRONT SPRING

NO	MB01-S039
OEM	MB391629/MC114546
VEHICLE	MITSUBISHI
MODEL	FUSO E-5 12>
GROUP	FRONT SUSPENSION
DESC.	RUBBER; CUSHION REAR SPRING

NO	MB01-S192
OEM	MH002713
VEHICLE	MITSUBISHI
MODEL	FUSO E-5 12>
GROUP	FRONT SUSPENSION
DESC.	U BOLT; FRONT SPRING 120mm

NO	MB01-S247
OEM	MB035277
VEHICLE	MITSUBISHI
MODEL	FUSO E-5 12>
GROUP	REAR SUSPENSION
DESC.	BOLT; SPRING REAR

NO	MH024944
OEM	MH024944
VEHICLE	MITSUBISHI
MODEL	FUSO E-5 12>
GROUP	REAR SUSPENSION
DESC.	BOLT; SPRING REAR M12x160

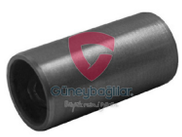

NO	MB01-S253
OEM	MH024000
VEHICLE	MITSUBISHI
MODEL	FUSO E-5 12>
GROUP	REAR SUSPENSION
DESC.	BUSHING; SPRING REAR

NO	MB01-K253
OEM	MB161571
VEHICLE	MITSUBISHI
MODEL	FUSO E-5 12>
GROUP	REAR SUSPENSION
DESC.	RUBBER; CUSHION REAR SPRING

NO	MB01-S251
OEM	MH002476
VEHICLE	MITSUBISHI
MODEL	FUSO E-5 12>
GROUP	REAR SUSPENSION
DESC.	U BOLT; REAR SPRING M18x330mm

NO	MB01-S033D
OEM	MB161741
VEHICLE	MITSUBISHI
MODEL	FUSO E-5 12>
GROUP	REAR SUSPENSION SHOCK ABSORBER
DESC.	ABSORBER ASM; SHOCK REAR

Güneybağlılar | See the big picture.

guneybaglilar.com.tr

19'

PRODUCT CATALOGUE

Differential Group

for Mitsubishi vehicle **FUSO E-4**

Original numbers, logos and pictures are used for description and cross reference purpose.

info@guneybaglilar.com.tr

Differential Group

for Mitsubishi vehicle FUSO E-4

NO	MB01-D011
OEM	MB308964
VEHICLE	MITSUBISHI
MODEL	FUSO E-5 12>
GROUP	REAR AXLE CASE - SHAFT & REAR DRUM
DESC.	BEARING; WHEEL REAR INSIDE

NO	MB01-D012
OEM	MT321624
VEHICLE	MITSUBISHI
MODEL	FUSO E-5 12>
GROUP	REAR AXLE CASE - SHAFT & REAR DRUM
DESC.	BEARING; WHEEL REAR OUTSIDE

NO	MB01-S015
OEM	MB161152
VEHICLE	MITSUBISHI
MODEL	FUSO E-5 12>
GROUP	REAR AXLE CASE - SHAFT & REAR DRUM
DESC.	SEAL; REAR WHEEL INSIDE

NO	MB01-S014
OEM	MB308965
VEHICLE	MITSUBISHI
MODEL	FUSO E-5 12>
GROUP	REAR AXLE CASE - SHAFT & REAR DRUM
DESC.	SEAL; REAR WHEEL INSIDE

NO	MB01-S012
OEM	MB308966
VEHICLE	MITSUBISHI
MODEL	FUSO E-5 12>
GROUP	REAR AXLE CASE - SHAFT & REAR DRUM
DESC.	SEAL; REAR WHEEL OUTSIDE

NO	MB01-S013
OEM	MB308933
VEHICLE	MITSUBISHI
MODEL	FUSO E-5 12>
GROUP	REAR AXLE CASE - SHAFT & REAR DRUM
DESC.	SEAL; REAR WHEEL OUTSIDE

NO	MB03-D001
OEM	MH043045/MH043154
VEHICLE	MITSUBISHI
MODEL	FUSO E-5 12>
GROUP	REAR FINAL DRÄºVE
DESC.	BEARING; DIFFERENTIAL

NO	MB01-M240
OEM	MH042068
VEHICLE	MITSUBISHI
MODEL	FUSO E-5 12>
GROUP	REAR FINAL DRÄºVE
DESC.	BEARING; DIFFERENTIAL REAR REDUCTION PINION

NO	MB01-D092
OEM	MS556503
VEHICLE	MITSUBISHI
MODEL	FUSO E-5 12>
GROUP	REAR FINAL DRÄºVE
DESC.	BEARING; FINAL DRIVE

NO	MB01-D091
OEM	MC802396
VEHICLE	MITSUBISHI
MODEL	FUSO E-5 12>
GROUP	REAR FINAL DRÄºVE
DESC.	BOLT; CROWN WHEEL AND PINION

Differential Group

for Mitsubishi vehicle FUSO E-4

NO	MB01-D090
OEM	MH000722
VEHICLE	MITSUBISHI
MODEL	FUSO E-5 12>
GROUP	REAR FINAL DRÄºVE
DESC.	BOLT; DIFFE. CASE

NO	MC819060
OEM	MC819060
VEHICLE	MITSUBISHI
MODEL	FUSO E-5 12>
GROUP	REAR FINAL DRÄºVE
DESC.	BUSHING; FINAL DRIVE

NO	MB01-D084
OEM	MC824705
VEHICLE	MITSUBISHI
MODEL	FUSO E-5 12>
GROUP	REAR FINAL DRÄºVE
DESC.	DIFFERENTIAL CASE

NO	MB01-D005
OEM	MC825365/MC835973
VEHICLE	MITSUBISHI
MODEL	FUSO E-5 12>
GROUP	REAR FINAL DRÄºVE
DESC.	GEAR; PINION,DRIVE (10 TEETH)

NO	MB01-D057
OEM	MC825366/MC835974
VEHICLE	MITSUBISHI
MODEL	FUSO E-5 12>
GROUP	REAR FINAL DRÄºVE
DESC.	GEAR; SIDE,DIFFERANTIAL

NO	MC836872
OEM	MC836872
VEHICLE	MITSUBISHI
MODEL	FUSO E-5 12>
GROUP	REAR FINAL DRÄºVE
DESC.	NUT; FINAL DRIVE

NO	MB01-D073E
OEM	
VEHICLE	MITSUBISHI
MODEL	FUSO E-5 12>
GROUP	REAR FINAL DRÄºVE
DESC.	PINION GEAR SET

NO	MB01-D073D
OEM	MC835975-JC
VEHICLE	MITSUBISHI
MODEL	FUSO E-5 12>
GROUP	REAR FINAL DRÄºVE
DESC.	PINION GEAR SET

NO	MB01-D007
OEM	MC819054
VEHICLE	MITSUBISHI
MODEL	FUSO E-5 12>
GROUP	REAR FINAL DRÄºVE
DESC.	PINION SHAFT

NO	MB01-D060
OEM	MH034205
VEHICLE	MITSUBISHI
MODEL	FUSO E-5 12>
GROUP	REAR FINAL DRÄºVE
DESC.	SEAL; PINION GEAR

Original numbers, logos and pictures are used for description and cross reference purpose.

info@guneybaglilar.com.tr

Differential Group

for Mitsubishi vehicle FUSO E-4

NO	MB01-S089
OEM	MC819053
VEHICLE	MITSUBISHI
MODEL	FUSO E-5 12>
GROUP	REAR FINAL DRÄºVE
DESC.	THRUST WASHER

NO	MB01-D112
OEM	
VEHICLE	MITSUBISHI
MODEL	FUSO E-5 12>
GROUP	REAR FINAL DRÄºVE
DESC.	WASHER KIT; PINION GEAR

NO	MB01-S090
OEM	MC819052
VEHICLE	MITSUBISHI
MODEL	FUSO E-5 12>
GROUP	REAR FINAL DRÄºVE
DESC.	WASHER; PINION GEAR

guneybaglilar.com.tr

Güneybağlılar | See the big picture.

19'

PRODUCT CATALOGUE

Body Group

for Mitsubishi vehicle **FUSO E-4**

Original numbers, logos and pictures are used for description and cross reference purpose.

info@guneybaglilar.com.tr

Body Group

for Mitsubishi vehicle FUSO E-4

NO	MB01-K271
OEM	MC119088/MK517363
VEHICLE	MITSUBISHI
MODEL	FUSO E-5 12>
GROUP	SPARE TIRE CARRIER & COVER
DESC.	HANGER; SPARE TIRE

NO	MB03-K020
OEM	MK618510
VEHICLE	MITSUBISHI
MODEL	FUSO E-5 12>
GROUP	FRONT BUMBER
DESC.	BRACKET; FRONT BUMPER LH

NO	MB03-K019
OEM	MK618511
VEHICLE	MITSUBISHI
MODEL	FUSO E-5 12>
GROUP	FRONT BUMBER
DESC.	BRACKET; FRONT BUMPER RH

NO	MB03-K007
OEM	MC976008
VEHICLE	MITSUBISHI
MODEL	FUSO E-5 12>
GROUP	FRONT BUMBER
DESC.	BUMPER; FRONT

NO	MB03-K001
OEM	MC978516
VEHICLE	MITSUBISHI
MODEL	FUSO E-5 12>
GROUP	FRONT BUMBER
DESC.	BUMPER; FRONT

NO	MB03-K024
OEM	
VEHICLE	MITSUBISHI
MODEL	FUSO E-5 12>
GROUP	FRONT BUMBER
DESC.	CORNER; FRONT BUMBER LH

NO	MB03-K009
OEM	MK617985
VEHICLE	MITSUBISHI
MODEL	FUSO E-5 12>
GROUP	FRONT BUMBER
DESC.	CORNER; FRONT BUMBER LH

NO	MB03-K004
OEM	MK618522
VEHICLE	MITSUBISHI
MODEL	FUSO E-5 12>
GROUP	FRONT BUMBER
DESC.	CORNER; FRONT BUMBER LH

NO	MB03-K025
OEM	
VEHICLE	MITSUBISHI
MODEL	FUSO E-5 12>
GROUP	FRONT BUMBER
DESC.	CORNER; FRONT BUMBER RH

NO	MB03-K008
OEM	MK617991
VEHICLE	MITSUBISHI
MODEL	FUSO E-5 12>
GROUP	FRONT BUMBER
DESC.	CORNER; FRONT BUMBER RH

Body Group

for Mitsubishi vehicle FUSO E-4

NO	MB03-K003
OEM	MK618528
VEHICLE	MITSUBISHI
MODEL	FUSO E-5 12>
GROUP	FRONT BUMPER
DESC.	CORNER; FRONT BUMPER RH

NO	MB03-K012
OEM	MC978570
VEHICLE	MITSUBISHI
MODEL	FUSO E-5 12>
GROUP	RADIATOR GRILLE
DESC.	GRILLE; RADIATOR

NO	MB03-K006
OEM	MC978571
VEHICLE	MITSUBISHI
MODEL	FUSO E-5 12>
GROUP	RADIATOR GRILLE
DESC.	GRILLE; RADIATOR

NO	MB03-K011
OEM	MC978996
VEHICLE	MITSUBISHI
MODEL	FUSO E-5 12>
GROUP	RADIATOR GRILLE
DESC.	WIPER PANEL

NO	MB03-K005
OEM	MC978996
VEHICLE	MITSUBISHI
MODEL	FUSO E-5 12>
GROUP	RADIATOR GRILLE
DESC.	WIPER PANEL

NO	MB03-K002
OEM	MK707621
VEHICLE	MITSUBISHI
MODEL	FUSO E-5 12>
GROUP	FRONT PANEL
DESC.	PANEL; CAB FRONT

NO	MB03-K010
OEM	MK707620
VEHICLE	MITSUBISHI
MODEL	FUSO E-5 12>
GROUP	FRONT PANEL
DESC.	PANEL; CAB FRONT

NO	MB03-K014
OEM	MC976028
VEHICLE	MITSUBISHI
MODEL	FUSO E-5 12>
GROUP	FRONT PANEL
DESC.	PANEL; CAB FRONT CORNER LH

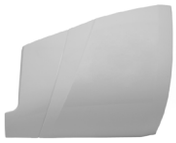

NO	MB03-K013
OEM	MC976030
VEHICLE	MITSUBISHI
MODEL	FUSO E-5 12>
GROUP	FRONT PANEL
DESC.	PANEL; CAB FRONT CORNER RH

NO	MB03-K018
OEM	MK580893
VEHICLE	MITSUBISHI
MODEL	FUSO E-5 12>
GROUP	FRONT DOOR TRIM
DESC.	PAD; TRIM,FRONT DOOR LH

Original numbers, logos and pictures are used for description and cross reference purpose.

info@guneybaglilar.com.tr

Body Group

for Mitsubishi vehicle FUSO E-4

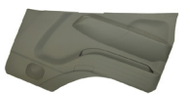

NO	MB03-K017
OEM	MK580894
VEHICLE	MITSUBISHI
MODEL	FUSO E-5 12>
GROUP	FRONT DOOR TRIM
DESC.	PAD; TRIM,FRONT DOOR RH

NO	MB02-K046
OEM	
VEHICLE	MITSUBISHI
MODEL	FUSO E-5 12>
GROUP	FLOOR HOLE PLUG
DESC.	FLOOR MAT; CABIN

NO	MB03-K016
OEM	MK568750
VEHICLE	MITSUBISHI
MODEL	FUSO E-5 12>
GROUP	FLOOR HOLE PLUG
DESC.	FLOOR MAT; CABIN

NO	MB03-K015
OEM	MK568125
VEHICLE	MITSUBISHI
MODEL	FUSO E-5 12>
GROUP	FLOOR HOLE PLUG
DESC.	FLOOR MAT; CABIN

NO	MB03-K026
OEM	UT150105Y
VEHICLE	MITSUBISHI
MODEL	FUSO E-5 12>
GROUP	REAR BUMBER
DESC.	CORNER; REAR BUMPER

NO	MB03-K021
OEM	
VEHICLE	MITSUBISHI
MODEL	FUSO E-5 12>
GROUP	MIRROR & MIRROR STAY
DESC.	MIRROR ASM; OUTSIDE

NO	MB03-K022
OEM	MK547648
VEHICLE	MITSUBISHI
MODEL	FUSO E-5 12>
GROUP	MIRROR & MIRROR STAY
DESC.	STAY, RR VIEW MIRROR LH

NO	MB03-K023
OEM	MK547649
VEHICLE	MITSUBISHI
MODEL	FUSO E-5 12>
GROUP	MIRROR & MIRROR STAY
DESC.	STAY, RR VIEW MIRROR RH

guneybaglilar.com.tr

Güneybağlılar | See the big picture.

19'

PRODUCT CATALOGUE

Electric Group

for Mitsubishi vehicle **FUSO E-4**

Original numbers, logos and pictures are used for description and cross reference purpose.

info@guneybaglilar.com.tr

Electric Group

for Mitsubishi vehicle FUSO E-4

NO	MB03-E002
OEM	MK580561
VEHICLE	MITSUBISHI
MODEL	FUSO E-5 12>
GROUP	HEADLAMP - SIGNAL - FOG LAMP
DESC.	FOG LAMP LH

NO	MB03-E001
OEM	MK580562
VEHICLE	MITSUBISHI
MODEL	FUSO E-5 12>
GROUP	HEADLAMP - SIGNAL - FOG LAMP
DESC.	FOG LAMP RH

NO	MB03-E008
OEM	ME580555
VEHICLE	MITSUBISHI
MODEL	FUSO E-5 12>
GROUP	HEADLAMP - SIGNAL - FOG LAMP
DESC.	HEADLAMP WITH MOTOR LH

NO	MB03-E007
OEM	ME580556
VEHICLE	MITSUBISHI
MODEL	FUSO E-5 12>
GROUP	HEADLAMP - SIGNAL - FOG LAMP
DESC.	HEADLAMP WITH MOTOR RH

NO	MB03-E012
OEM	MK580527
VEHICLE	MITSUBISHI
MODEL	FUSO E-5 12>
GROUP	HEADLAMP - SIGNAL - FOG LAMP
DESC.	LAMP ASSY; TURN SIGNAL, FRONT LH

NO	MB03-E006
OEM	MK580529
VEHICLE	MITSUBISHI
MODEL	FUSO E-5 12>
GROUP	HEADLAMP - SIGNAL - FOG LAMP
DESC.	LAMP ASSY; TURN SIGNAL, FRONT LH

NO	MB03-E011
OEM	MK580528
VEHICLE	MITSUBISHI
MODEL	FUSO E-5 12>
GROUP	HEADLAMP - SIGNAL - FOG LAMP
DESC.	LAMP ASSY; TURN SIGNAL, FRONT RH

NO	MB03-E005
OEM	MK580530
VEHICLE	MITSUBISHI
MODEL	FUSO E-5 12>
GROUP	HEADLAMP - SIGNAL - FOG LAMP
DESC.	LAMP ASSY; TURN SIGNAL, FRONT RH

NO	MB03-E004
OEM	MK580525
VEHICLE	MITSUBISHI
MODEL	FUSO E-5 12>
GROUP	HEADLAMP - SIGNAL - FOG LAMP
DESC.	LENS; FRONT TURN SIGNAL LAMP, LH

NO	MB03-E003
OEM	MK580531
VEHICLE	MITSUBISHI
MODEL	FUSO E-5 12>
GROUP	HEADLAMP - SIGNAL - FOG LAMP
DESC.	LENS; FRONT TURN SIGNAL LAMP, RH

Electric Group

for Mitsubishi vehicle FUSO E-4

NO	MB03-E018
OEM	ME555789
VEHICLE	MITSUBISHI
MODEL	FUSO E-5 12>
GROUP	INSTRUMENT PANEL SWITCH & RELAY
DESC.	SENSOR; LAMBDA

NO	MB03-E015
OEM	
VEHICLE	MITSUBISHI
MODEL	FUSO E-5 12>
GROUP	INSTRUMENT PANEL SWITCH & RELAY
DESC.	SENSOR; MAP

NO	MB03-M073
OEM	
VEHICLE	MITSUBISHI
MODEL	FUSO E-5 12>
GROUP	HAETER UNIT
DESC.	HEATER RADIATOR ALUMINUM

Original numbers, logos and pictures are used for description and cross reference purpose.
info@guneybaglilar.com.tr

guneybaglilar.com.tr

Güneybağlılar | See the big picture.

COMPATIBLE PARTS FOR

859 E-4

Product List

19'

PRODUCT CATALOGUE

guneybaglilar.com.tr

Güneybağlılar | See the big picture.

19'

PRODUCT CATALOGUE

Engine Group

for Mitsubishi vehicle **859 E-4**

Original numbers, logos and pictures are used for description and cross reference purpose.

info@guneybaglilar.com.tr

Engine Group

for Mitsubishi vehicle 859 E-4

NO	ME990226
OEM	ME990226
VEHICLE	MITSUBISHI
MODEL	FUSO 859 E-4
GROUP	PARTIAL ENGINE
DESC.	ENGINE ASSM (4M42)

NO	MB02-M047
OEM	ME994017
VEHICLE	MITSUBISHI
MODEL	FUSO 859 E-4
GROUP	ENGINE GASKET KIT
DESC.	GASKET SET; ENGINE

NO	MB02-M049
OEM	ME203686
VEHICLE	MITSUBISHI
MODEL	FUSO 859 E-4
GROUP	CYLINDER HEAD COVER
DESC.	GASKET; VALVE COVER

NO	MB01-M249B
OEM	ME194151
VEHICLE	MITSUBISHI
MODEL	FUSO 859 E-4
GROUP	CYLINDER HEAD
DESC.	CYLINDER HEAD

NO	MB02-M048A
OEM	ME192664
VEHICLE	MITSUBISHI
MODEL	FUSO 859 E-4
GROUP	CYLINDER HEAD
DESC.	GASKET; CYLINDER HEAD (0,55mm) (4M42)

NO	MB02-M048B
OEM	ME192663
VEHICLE	MITSUBISHI
MODEL	FUSO 859 E-4
GROUP	CYLINDER HEAD
DESC.	GASKET; CYLINDER HEAD (0,60mm) (4M42)

NO	MB02-M048C
OEM	ME192664
VEHICLE	MITSUBISHI
MODEL	FUSO 859 E-4
GROUP	CYLINDER HEAD
DESC.	GASKET; CYLINDER HEAD (0,65mm) (4M42)

NO	MB02-M048D
OEM	ME192665
VEHICLE	MITSUBISHI
MODEL	FUSO 859 E-4
GROUP	CYLINDER HEAD
DESC.	GASKET; CYLINDER HEAD (0,70mm) (4M42)

NO	MB02-M003A
OEM	
VEHICLE	MITSUBISHI
MODEL	FUSO 859 E-4
GROUP	CYLINDER HEAD
DESC.	GUIDE; VALVE

NO	MB02-S008
OEM	ME193890
VEHICLE	MITSUBISHI
MODEL	FUSO 859 E-4
GROUP	CYLINDER HEAD
DESC.	PLUG; GLOW

Engine Group

for Mitsubishi vehicle 859 E-4

NO	ME191608
OEM	ME191608
VEHICLE	MITSUBISHI
MODEL	FUSO 859 E-4
GROUP	CYLINDER BLOCK
DESC.	JET; OIL

NO	MB01-M180
OEM	
VEHICLE	MITSUBISHI
MODEL	FUSO 859 E-4
GROUP	CYLINDER BLOCK
DESC.	METAL KIT; CRANKSHAFT BEARING STD

NO	MB01-M178
OEM	
VEHICLE	MITSUBISHI
MODEL	FUSO 859 E-4
GROUP	CYLINDER BLOCK
DESC.	METAL SET; CONNECTING ROD BEARING STD 4M42

NO	MB02-M052
OEM	ME202850
VEHICLE	MITSUBISHI
MODEL	FUSO 859 E-4
GROUP	CYLINDER BLOCK
DESC.	SEAL; CRANKSHAFT FRONT

NO	MB02-M051
OEM	ME203250
VEHICLE	MITSUBISHI
MODEL	FUSO 859 E-4
GROUP	CYLINDER BLOCK
DESC.	SEAL; CRANKSHAFT REAR

NO	MB01-E141
OEM	MC859062
VEHICLE	MITSUBISHI
MODEL	FUSO 859 E-4
GROUP	CYLINDER BLOCK
DESC.	SWITCH; OIL

NO	ME012586
OEM	ME012586
VEHICLE	MITSUBISHI
MODEL	FUSO 859 E-4
GROUP	CYLINDER BLOCK
DESC.	VALVE; CHECK,OIL

NO	ME195660
OEM	ME195660/ME194301
VEHICLE	MITSUBISHI
MODEL	FUSO 859 E-4
GROUP	OIL PAN & LEVEL GAUGE
DESC.	GAUGE; OIL LEVEL

NO	ME191388
OEM	ME191388/ME203075
VEHICLE	MITSUBISHI
MODEL	FUSO 859 E-4
GROUP	CAMSHAFT & VALVE
DESC.	CAMSHAFT; EXHAUST

NO	ME193163
OEM	ME193163/ME203074
VEHICLE	MITSUBISHI
MODEL	FUSO 859 E-4
GROUP	CAMSHAFT & VALVE
DESC.	CAMSHAFT; INL

Original numbers, logos and pictures are used for description and cross reference purpose.

info@guneybaglilar.com.tr

Engine Group

for Mitsubishi vehicle 859 E-4

NO	ME222242
OEM	ME222242
VEHICLE	MITSUBISHI
MODEL	FUSO 859 E-4
GROUP	CAMSHAFT & VALVE
DESC.	CAMSHAFT; SENSOR

NO	MB03-M008
OEM	
VEHICLE	MITSUBISHI
MODEL	FUSO 859 E-4
GROUP	CAMSHAFT & VALVE
DESC.	CHAIN VALVE TIMING

NO	ME192230
OEM	ME192230
VEHICLE	MITSUBISHI
MODEL	FUSO 859 E-4
GROUP	CAMSHAFT & VALVE
DESC.	CHAIN VALVE TIMING

NO	ME190341
OEM	ME190341
VEHICLE	MITSUBISHI
MODEL	FUSO 859 E-4
GROUP	CAMSHAFT & VALVE
DESC.	GEAR; CAMSHAFT CHAIN

NO	MB02-M050
OEM	ME203255
VEHICLE	MITSUBISHI
MODEL	FUSO 859 E-4
GROUP	CAMSHAFT & VALVE
DESC.	SEAL; VALVE GUIDE

NO	ME191029
OEM	ME191029
VEHICLE	MITSUBISHI
MODEL	FUSO 859 E-4
GROUP	CAMSHAFT & VALVE
DESC.	TIMING CHAIN TENSIONER

NO	ME203833
OEM	ME203833
VEHICLE	MITSUBISHI
MODEL	FUSO 859 E-4
GROUP	CAMSHAFT & VALVE
DESC.	TIMING CHAIN TENSIONER

NO	ME203100
OEM	ME203100
VEHICLE	MITSUBISHI
MODEL	FUSO 859 E-4
GROUP	CAMSHAFT & VALVE
DESC.	TIMING CHAIN TENSIONER

NO	MB02-M085
OEM	
VEHICLE	MITSUBISHI
MODEL	FUSO 859 E-4
GROUP	CAMSHAFT & VALVE
DESC.	VALVE KIT 0,50 4M42

NO	MB02-M028
OEM	ME190286/ME190287
VEHICLE	MITSUBISHI
MODEL	FUSO 859 E-4
GROUP	CAMSHAFT & VALVE
DESC.	VALVE KIT STD 4M42

Engine Group

for Mitsubishi vehicle 859 E-4

NO	ME195085
OEM	ME195085
VEHICLE	MITSUBISHI
MODEL	FUSO 859 E-4
GROUP	CRANKSHAFT, PISTON &FLYWHEEL
DESC.	CONNECTING ROD

NO	MB02-M063
OEM	ME193484
VEHICLE	MITSUBISHI
MODEL	FUSO 859 E-4
GROUP	CRANKSHAFT, PISTON &FLYWHEEL
DESC.	CRANKSHAFT 4M42-T

NO	MB02-M069
OEM	ME193218
VEHICLE	MITSUBISHI
MODEL	FUSO 859 E-4
GROUP	CRANKSHAFT, PISTON &FLYWHEEL
DESC.	CRANKSHAFT PULLEY

NO	MB03-M010
OEM	
VEHICLE	MITSUBISHI
MODEL	FUSO 859 E-4
GROUP	CRANKSHAFT, PISTON &FLYWHEEL
DESC.	ENGINE KIT (PISTON, RING, PIN, CONNECTING ROD)

NO	MB01-M291
OEM	ME193501
VEHICLE	MITSUBISHI
MODEL	FUSO 859 E-4
GROUP	CRANKSHAFT, PISTON &FLYWHEEL
DESC.	FLYWHEEL

NO	MB02-M056
OEM	ME191672
VEHICLE	MITSUBISHI
MODEL	FUSO 859 E-4
GROUP	CRANKSHAFT, PISTON &FLYWHEEL
DESC.	GEAR; RING FLYWHEEL

NO	MB02-M066
OEM	ME193941
VEHICLE	MITSUBISHI
MODEL	FUSO 859 E-4
GROUP	CRANKSHAFT, PISTON &FLYWHEEL
DESC.	PISTON 0,50

NO	MB02-M073
OEM	ME193941
VEHICLE	MITSUBISHI
MODEL	FUSO 859 E-4
GROUP	CRANKSHAFT, PISTON &FLYWHEEL
DESC.	PISTON 0,50

NO	MB02-M065
OEM	ME193938
VEHICLE	MITSUBISHI
MODEL	FUSO 859 E-4
GROUP	CRANKSHAFT, PISTON &FLYWHEEL
DESC.	PISTON STD

NO	MB02-M072
OEM	ME193938
VEHICLE	MITSUBISHI
MODEL	FUSO 859 E-4
GROUP	CRANKSHAFT, PISTON &FLYWHEEL
DESC.	PISTON STD

Original numbers, logos and pictures are used for description and cross reference purpose.

info@guneybaglilar.com.tr

Engine Group

for Mitsubishi vehicle 859 E-4

NO	MB03-M040
OEM	
VEHICLE	MITSUBISHI
MODEL	FUSO 859 E-4
GROUP	CRANKSHAFT, PISTON &FLYWHEEL
DESC.	RING SET PISTON 0,50

NO	MB03-M041
OEM	
VEHICLE	MITSUBISHI
MODEL	FUSO 859 E-4
GROUP	CRANKSHAFT, PISTON &FLYWHEEL
DESC.	RING SET; PISTON STD

NO	ME225366
OEM	ME225366
VEHICLE	MITSUBISHI
MODEL	FUSO 859 E-4
GROUP	CRANKSHAFT, PISTON &FLYWHEEL
DESC.	SENSOR; FLYWHEEL

NO	MK482595
OEM	MK482595/MK619438
VEHICLE	MITSUBISHI
MODEL	FUSO 859 E-4
GROUP	ENGINE MOUNTING
DESC.	RUBBER; CUSHION

NO	MB02-M027
OEM	ME193432
VEHICLE	MITSUBISHI
MODEL	FUSO 859 E-4
GROUP	EXHAUST MANIFOLD
DESC.	GASKET; EXHAUST MANIFOLD

NO	ME194062
OEM	ME194062
VEHICLE	MITSUBISHI
MODEL	FUSO 859 E-4
GROUP	EXHAUST MANIFOLD
DESC.	MANIFOLD; EXHAUST

NO	MB02-M026
OEM	ME995424/ME993476
VEHICLE	MITSUBISHI
MODEL	FUSO 859 E-4
GROUP	WATER PUMP
DESC.	WATER PUMP

NO	ME193611
OEM	ME193611
VEHICLE	MITSUBISHI
MODEL	FUSO 859 E-4
GROUP	THERMOSTAT &HOUSING
DESC.	COVER; THERMOSTAT

NO	ME192365
OEM	ME192365
VEHICLE	MITSUBISHI
MODEL	FUSO 859 E-4
GROUP	THERMOSTAT &HOUSING
DESC.	HOUSING; THERMOSTAT

NO	MB02-S007
OEM	ME194980
VEHICLE	MITSUBISHI
MODEL	FUSO 859 E-4
GROUP	THERMOSTAT &HOUSING
DESC.	THERMOSTAT

Engine Group

for Mitsubishi vehicle 859 E-4

NO	MB02-M023
OEM	ME402555
VEHICLE	MITSUBISHI
MODEL	FUSO 859 E-4
GROUP	FAN & FAN BELT
DESC.	CLUTCH; FAN COOLING

NO	ME193410
OEM	ME193410
VEHICLE	MITSUBISHI
MODEL	FUSO 859 E-4
GROUP	TURBOCHARGER SYSTEM
DESC.	GASKET TURBO

NO	ME193411
OEM	ME193411
VEHICLE	MITSUBISHI
MODEL	FUSO 859 E-4
GROUP	TURBOCHARGER SYSTEM
DESC.	GASKET; TURBO

NO	MB01-M051
OEM	ME412560
VEHICLE	MITSUBISHI
MODEL	FUSO 859 E-4
GROUP	TURBOCHARGER SYSTEM
DESC.	HOSE; TURBO

NO	MB01-M289
OEM	ME417874
VEHICLE	MITSUBISHI
MODEL	FUSO 859 E-4
GROUP	TURBOCHARGER SYSTEM
DESC.	HOSE; TURBO

NO	MB01-M288
OEM	ME407255
VEHICLE	MITSUBISHI
MODEL	FUSO 859 E-4
GROUP	TURBOCHARGER SYSTEM
DESC.	HOSE; TURBO

NO	ME194724
OEM	ME194724/ME194760/ME195049
VEHICLE	MITSUBISHI
MODEL	FUSO 859 E-4
GROUP	TURBOCHARGER SYSTEM
DESC.	TURBOCHARGER

NO	ME194923
OEM	ME194923/ME223931
VEHICLE	MITSUBISHI
MODEL	FUSO 859 E-4
GROUP	FUEL FILTER
DESC.	FILTER; FUE ASSM

NO	ME194929
OEM	ME194929/ME222134
VEHICLE	MITSUBISHI
MODEL	FUSO 859 E-4
GROUP	FUEL FILTER
DESC.	FILTER; FUEL CASE

NO	MB01-M226
OEM	ME222133
VEHICLE	MITSUBISHI
MODEL	FUSO 859 E-4
GROUP	FUEL FILTER
DESC.	FUEL FILTER

Original numbers, logos and pictures are used for description and cross reference purpose.

info@guneybaglilar.com.tr

Engine Group

for Mitsubishi vehicle 859 E-4

NO	ME220642
OEM	ME220642
VEHICLE	MITSUBISHI
MODEL	FUSO 859 E-4
GROUP	FUEL FILTER
DESC.	SENSOR; FUEL FILTER

NO	ME193425
OEM	ME193425
VEHICLE	MITSUBISHI
MODEL	FUSO 859 E-4
GROUP	OIL COOLER & OIL FILTER
DESC.	OIL COOLER ASSM

NO	ME215002
OEM	ME215002/ME201871/ME01334
VEHICLE	MITSUBISHI
MODEL	FUSO 859 E-4
GROUP	OIL COOLER & OIL FILTER
DESC.	OIL FILTER

NO	ME203854
OEM	ME203854
VEHICLE	MITSUBISHI
MODEL	FUSO 859 E-4
GROUP	OIL COOLER & OIL FILTER
DESC.	UNIT; OIL COOLER

NO	ME192551
OEM	ME192551
VEHICLE	MITSUBISHI
MODEL	FUSO 859 E-4
GROUP	OIL PUMP
DESC.	OIL PUMP

NO	ME193995
OEM	ME193995
VEHICLE	MITSUBISHI
MODEL	FUSO 859 E-4
GROUP	EMISSION PIPING
DESC.	RADIATOR EGR

NO	MB02-M053
OEM	ME229912/ME195221
VEHICLE	MITSUBISHI
MODEL	FUSO 859 E-4
GROUP	EMISSION PIPING
DESC.	VALVE EGR

NO	ME194174
OEM	ME194174
VEHICLE	MITSUBISHI
MODEL	FUSO 859 E-4
GROUP	ENGINE ELECTRICAL CONTROL PARTS
DESC.	PUMP ASM; VACUUM GENERA-TOR

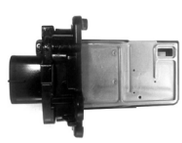

NO	MB02-M089
OEM	ME226022
VEHICLE	MITSUBISHI
MODEL	FUSO 859 E-4
GROUP	ENGINE ELECTRICAL CONTROL PARTS
DESC.	SENSOR, AIR FLOW

NO	MB02-M088
OEM	ME202053
VEHICLE	MITSUBISHI
MODEL	FUSO 859 E-4
GROUP	ENGINE ELECTRICAL CONTROL PARTS
DESC.	SENSOR,WATER TEMPRATURE

Engine Group

for Mitsubishi vehicle 859 E-4

NO	MB02-M090
OEM	ME226859
VEHICLE	MITSUBISHI
MODEL	FUSO 859 E-4
GROUP	ENGINE ELECTRICAL CONTROL PARTS
DESC.	SENSOR; FLYWHEEL

NO	MB02-M091
OEM	ME226858
VEHICLE	MITSUBISHI
MODEL	FUSO 859 E-4
GROUP	ENGINE ELECTRICAL CONTROL PARTS
DESC.	SENSOR; FLYWHEEL

NO	MB03-E017
OEM	
VEHICLE	MITSUBISHI
MODEL	FUSO 859 E-4
GROUP	ENGINE ELECTRICAL CONTROL PARTS
DESC.	STARTER

NO	MB02-M033
OEM	ME194299
VEHICLE	MITSUBISHI
MODEL	FUSO 859 E-4
GROUP	INJECTION PUMP
DESC.	INJECTOR NOZZLE

NO	ME414253
OEM	ME414253
VEHICLE	MITSUBISHI
MODEL	FUSO 859 E-4
GROUP	RADIATOR
DESC.	INTERCOOLER

NO	ME408920
OEM	ME408920
VEHICLE	MITSUBISHI
MODEL	FUSO 859 E-4
GROUP	RADIATOR
DESC.	PIPE; INTERCOOLER

NO	MB72-S003
OEM	ME417292/ME406044/ME411688
VEHICLE	MITSUBISHI
MODEL	FUSO 859 E-4
GROUP	RADIATOR
DESC.	RADIATOR ASS. ALUMINUM

NO	MB01-M179
OEM	ME405290
VEHICLE	MITSUBISHI
MODEL	FUSO 859 E-4
GROUP	RADIATOR HOSE & SUB TANK
DESC.	TANK; RADIATOR

NO	ME017246
OEM	ME017246/ML126032
VEHICLE	MITSUBISHI
MODEL	FUSO 859 E-4
GROUP	AIR CLEANER
DESC.	AIR FILTER

NO	MB01-M251
OEM	ME017233
VEHICLE	MITSUBISHI
MODEL	FUSO 859 E-4
GROUP	AIR CLEANER
DESC.	AIR FILTER ASSY.

Original numbers, logos and pictures are used for description and cross reference purpose.

info@guneybaglilar.com.tr

Engine Group

for Mitsubishi vehicle 859 E-4

NO	ME423350
OEM	ME423350/ME401251
VEHICLE	MITSUBISHI
MODEL	FUSO 859 E-4
GROUP	AIR CLEANER
DESC.	BELLOW; AIR INSERT

NO	MB02-M057
OEM	ME423350
VEHICLE	MITSUBISHI
MODEL	FUSO 859 E-4
GROUP	AIR CLEANER
DESC.	BELLOW; AIR INSERT

NO	MB01-M208
OEM	ME017248
VEHICLE	MITSUBISHI
MODEL	FUSO 859 E-4
GROUP	AIR CLEANER
DESC.	COVER ASM; AIR FILTER

NO	ME402225
OEM	ME402225
VEHICLE	MITSUBISHI
MODEL	FUSO 859 E-4
GROUP	AIR CLEANER
DESC.	HOSE; CONN,DUCT AIR FILTER

NO	MB02-M068
OEM	ME401324
VEHICLE	MITSUBISHI
MODEL	FUSO 859 E-4
GROUP	AIR DUCT
DESC.	AIR VENT

NO	ME406113
OEM	ME406113
VEHICLE	MITSUBISHI
MODEL	FUSO 859 E-4
GROUP	AIR DUCT
DESC.	HOSE; AIR FILTER

NO	MB01-M308
OEM	ME409613
VEHICLE	MITSUBISHI
MODEL	FUSO 859 E-4
GROUP	AIR DUCT
DESC.	HOSE; AIR FILTER UPPER

NO	MB01-M234
OEM	ME401222
VEHICLE	MITSUBISHI
MODEL	FUSO 859 E-4
GROUP	AIR DUCT
DESC.	MOUNTING RUBBER; AIR INLET

NO	MB01-M236
OEM	ME295537
VEHICLE	MITSUBISHI
MODEL	FUSO 859 E-4
GROUP	AIR DUCT
DESC.	MOUNTING RUBBER; AIR INLET LH

NO	MB01-M235
OEM	ME295538
VEHICLE	MITSUBISHI
MODEL	FUSO 859 E-4
GROUP	AIR DUCT
DESC.	MOUNTING RUBBER; AIR INLET RH

guneybaglilar.com.tr

Güneybağlılar | See the big picture.

19'

PRODUCT CATALOGUE

Clutch Group

for Mitsubishi vehicle **859 E-4**

Original numbers, logos and pictures are used for description and cross reference purpose.

info@guneybaglilar.com.tr

Clutch Group

for Mitsubishi vehicle 859 E-4

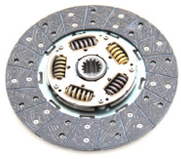

NO	MB01-D031
OEM	ME515796
VEHICLE	MITSUBISHI
MODEL	FUSO 859 E-4
GROUP	CLUTCH DISC & PRESSURE CLUTCH
DESC.	CLUTCH DISC

NO	MB01-D036
OEM	ME538508
VEHICLE	MITSUBISHI
MODEL	FUSO 859 E-4
GROUP	CLUTCH DISC & PRESSURE CLUTCH
DESC.	CLUTCH SET (DISK+COVER AS-SY+BEARING)

NO	MB01-D023
OEM	ME521103
VEHICLE	MITSUBISHI
MODEL	FUSO 859 E-4
GROUP	CLUTCH DISC & PRESSURE CLUTCH
DESC.	COVER ASSY, CLUTCH

NO	ME523171
OEM	ME523171
VEHICLE	MITSUBISHI
MODEL	FUSO 859 E-4
GROUP	CLUTCH PIPING
DESC.	HOSE; CLUTCH SLEEVE MASTER

NO	ME523173
OEM	ME523173
VEHICLE	MITSUBISHI
MODEL	FUSO 859 E-4
GROUP	CLUTCH PIPING
DESC.	HOSE; CLUTCH SLEEVE MASTER

NO	MB02-D004
OEM	ME539937/ME23208/ME540229
VEHICLE	MITSUBISHI
MODEL	FUSO 859 E-4
GROUP	CLUCTH SLAVE CYLINDER
DESC.	CLUTCH SLAVE CYLINDER

NO	ME523212
OEM	ME523212
VEHICLE	MITSUBISHI
MODEL	FUSO 859 E-4
GROUP	CLUCTH SLAVE CYLINDER
DESC.	REAPIR KIT; CLUTCH SLAVE CYLINDER

NO	ME507832
OEM	ME507832
VEHICLE	MITSUBISHI
MODEL	FUSO 859 E-4
GROUP	CLUTCH MASTER CYLINDER
DESC.	CLUTCH MASTER CYLINDER

NO	MB01-D080
OEM	ME507832
VEHICLE	MITSUBISHI
MODEL	FUSO 859 E-4
GROUP	CLUTCH MASTER CYLINDER
DESC.	CLUTCH MASTER CYLINDER

Güneybağlılar | See the big picture.

guneybaglilar.com.tr

19'

PRODUCT CATALOGUE

Transmission Group

for Mitsubishi vehicle **859 E-4**

Original numbers, logos and pictures are used for description and cross reference purpose.

info@guneybaglilar.com.tr

Transmission Group

for Mitsubishi vehicle 859 E-4

NO	MB01-S217
OEM	MH034181
VEHICLE	MITSUBISHI
MODEL	FUSO 859 E-4
GROUP	TRANSMISSION ASM
DESC.	SEAL; OIL,REAR COVER TRANS-MISION

NO	ME605816
OEM	ME605816/ME606606
VEHICLE	MITSUBISHI
MODEL	FUSO 859 E-4
GROUP	SPEEDOMETER DRIVEN GEAR
DESC.	GEAR; DRIVEN,SPEED (17 TEETH)

NO	ME534839
OEM	ME534839/ME611934
VEHICLE	MITSUBISHI
MODEL	FUSO 859 E-4
GROUP	TRANSMISSION GEAR
DESC.	ARM; SHIFT

NO	MB02-S076
OEM	ME502521
VEHICLE	MITSUBISHI
MODEL	FUSO 859 E-4
GROUP	TRANSMISSION GEAR
DESC.	BEARING; REVERSE GEAR

NO	MB02-S079
OEM	ME502520
VEHICLE	MITSUBISHI
MODEL	FUSO 859 E-4
GROUP	TRANSMISSION GEAR
DESC.	BEARING; TRANSMISSION 6TH

NO	MB02-S099
OEM	ME605689
VEHICLE	MITSUBISHI
MODEL	FUSO 859 E-4
GROUP	TRANSMISSION GEAR
DESC.	COLLAR; MAIN SHAFT (20T)

NO	MB02-S013
OEM	ME527625
VEHICLE	MITSUBISHI
MODEL	FUSO 859 E-4
GROUP	TRANSMISSION GEAR
DESC.	COUNTER SHAFT (48Tx38Tx30Tx-21Tx16Tx16Tx20T)

NO	MB01-S229
OEM	ME515177
VEHICLE	MITSUBISHI
MODEL	FUSO 859 E-4
GROUP	TRANSMISSION GEAR
DESC.	GEAR; 1ST,MAINSHAFT

NO	MB02-S071
OEM	ME502528
VEHICLE	MITSUBISHI
MODEL	FUSO 859 E-4
GROUP	TRANSMISSION GEAR
DESC.	GEAR; 6TH,MAINSHAFT (20Tx20T)

NO	MB02-S053
OEM	ME502828
VEHICLE	MITSUBISHI
MODEL	FUSO 859 E-4
GROUP	TRANSMISSION GEAR
DESC.	GEAR; REVERSE MAINSHAFT (40 TEETH)

Transmission Group

for Mitsubishi vehicle 859 E-4

NO	MB02-S072
OEM	ME502333
VEHICLE	MITSUBISHI
MODEL	FUSO 859 E-4
GROUP	TRANSMISSION GEAR
DESC.	HUB; TRANSMISSION 1ST & REV SYNCHRONIZER (57x38)

NO	MB02-S065
OEM	ME511917
VEHICLE	MITSUBISHI
MODEL	FUSO 859 E-4
GROUP	TRANSMISSION GEAR
DESC.	HUB; TRANSMISSION 2ND & 3RD SYNCHRONIZER

NO	ME502008
OEM	ME502008
VEHICLE	MITSUBISHI
MODEL	FUSO 859 E-4
GROUP	TRANSMISSION GEAR
DESC.	HUB; TRANSMISSION 4TH & 5TH SYNCHRONIZER

NO	MB02-S014
OEM	ME527617
VEHICLE	MITSUBISHI
MODEL	FUSO 859 E-4
GROUP	TRANSMISSION GEAR
DESC.	INPUT SHAFT (63Tx25Tx14T)

NO	ME607405
OEM	ME607405
VEHICLE	MITSUBISHI
MODEL	FUSO 859 E-4
GROUP	TRANSMISSION GEAR
DESC.	KEY; TRANSMISSION SYNCHRO-NIZER 1ST&REVERSE

NO	MB01-S212
OEM	ME609781
VEHICLE	MITSUBISHI
MODEL	FUSO 859 E-4
GROUP	TRANSMISSION GEAR
DESC.	KEY; TRANSMISSION SYNCHRO-NIZER 2ND & 3RD

NO	ME609781
OEM	ME609781
VEHICLE	MITSUBISHI
MODEL	FUSO 859 E-4
GROUP	TRANSMISSION GEAR
DESC.	KEY; TRANSMISSION SYNCHRO-NIZER 4TH & 5TH

NO	ME605683
OEM	ME605683
VEHICLE	MITSUBISHI
MODEL	FUSO 859 E-4
GROUP	TRANSMISSION GEAR
DESC.	NUT; MAIN SHAFT

NO	MF520023
OEM	MF520023
VEHICLE	MITSUBISHI
MODEL	FUSO 859 E-4
GROUP	TRANSMISSION GEAR
DESC.	O-RING; MAIN SHAFT

NO	MF472086
OEM	MF472086
VEHICLE	MITSUBISHI
MODEL	FUSO 859 E-4
GROUP	TRANSMISSION GEAR
DESC.	PIN; MAIN SHAFT

Original numbers, logos and pictures are used for description and cross reference purpose.

info@guneybaglilar.com.tr

Transmission Group

for Mitsubishi vehicle 859 E-4

NO	ME605104
OEM	ME605104
VEHICLE	MITSUBISHI
MODEL	FUSO 859 E-4
GROUP	TRANSMISSION GEAR
DESC.	PIN; MAIN SHAFT

NO	ME502534
OEM	ME502534
VEHICLE	MITSUBISHI
MODEL	FUSO 859 E-4
GROUP	TRANSMISSION GEAR
DESC.	PLATE WASHER; COUNTER SHAFT BEARING

NO	ME506697
OEM	ME506697/ME581391
VEHICLE	MITSUBISHI
MODEL	FUSO 859 E-4
GROUP	TRANSMISSION GEAR
DESC.	RING; COUNTER SHAFT

NO	ME502895
OEM	ME502895
VEHICLE	MITSUBISHI
MODEL	FUSO 859 E-4
GROUP	TRANSMISSION GEAR
DESC.	RING; COUNTER SHAFT BEARING

NO	ME624709
OEM	ME624709
VEHICLE	MITSUBISHI
MODEL	FUSO 859 E-4
GROUP	TRANSMISSION GEAR
DESC.	RING; INPUT SHAFT BEARING

NO	ME507195
OEM	ME507195
VEHICLE	MITSUBISHI
MODEL	FUSO 859 E-4
GROUP	TRANSMISSION GEAR
DESC.	RING; SYNCHRONIZER 2ND & 3RD

NO	ME509209
OEM	ME509209
VEHICLE	MITSUBISHI
MODEL	FUSO 859 E-4
GROUP	TRANSMISSION GEAR
DESC.	RING; SYNCHRONIZER 6TH

NO	ME624211
OEM	ME624211
VEHICLE	MITSUBISHI
MODEL	FUSO 859 E-4
GROUP	TRANSMISSION GEAR
DESC.	SEAL; INPUT SHAFT

NO	MB02-S060
OEM	ME502870
VEHICLE	MITSUBISHI
MODEL	FUSO 859 E-4
GROUP	TRANSMISSION GEAR
DESC.	SHAFT; MAIN,TRANSMISION (20Tx32Tx38Tx20T)

NO	ME602932
OEM	ME602932
VEHICLE	MITSUBISHI
MODEL	FUSO 859 E-4
GROUP	TRANSMISSION GEAR
DESC.	SICH-RING

Transmission Group

for Mitsubishi vehicle 859 E-4

NO	MB02-S058
OEM	ME610893
VEHICLE	MITSUBISHI
MODEL	FUSO 859 E-4
GROUP	TRANSMISSION GEAR
DESC.	SLEEVE; TRANSMISSION 1ST & REV SYNCHRONIZER (63 TEETH)

NO	MB02-S080
OEM	ME507176
VEHICLE	MITSUBISHI
MODEL	FUSO 859 E-4
GROUP	TRANSMISSION GEAR
DESC.	SLEEVE; TRANSMISSION 2ND & 3RD SYNCHRONIZER (63 TEETH)

NO	MB01-M265
OEM	ME600195
VEHICLE	MITSUBISHI
MODEL	FUSO 859 E-4
GROUP	TRANSMISSION GEAR
DESC.	SNAP RING M/T 2TH

NO	MB01-S211
OEM	ME580789
VEHICLE	MITSUBISHI
MODEL	FUSO 859 E-4
GROUP	TRANSMISSION GEAR
DESC.	SNAP RING M/T 4TH & 5TH

NO	ME600195
OEM	ME600195
VEHICLE	MITSUBISHI
MODEL	FUSO 859 E-4
GROUP	TRANSMISSION GEAR
DESC.	SNAP RING; GEAR 2ND

NO	ME605415
OEM	ME605415
VEHICLE	MITSUBISHI
MODEL	FUSO 859 E-4
GROUP	TRANSMISSION GEAR
DESC.	SNAP RING; GEAR 5TH

NO	ME507193
OEM	ME507193
VEHICLE	MITSUBISHI
MODEL	FUSO 859 E-4
GROUP	TRANSMISSION GEAR
DESC.	SNAP RING; SYNCHRONIZER

NO	MB01-S215
OEM	ME610061
VEHICLE	MITSUBISHI
MODEL	FUSO 859 E-4
GROUP	TRANSMISSION GEAR
DESC.	SPRING; M/T SYNCHRONIZER KEY

NO	ME580789
OEM	ME580789
VEHICLE	MITSUBISHI
MODEL	FUSO 859 E-4
GROUP	TRANSMISSION GEAR
DESC.	SPRING; SYNCHRONIZER

NO	MB01-S210A
OEM	ME607488
VEHICLE	MITSUBISHI
MODEL	FUSO 859 E-4
GROUP	TRANSMISSION GEAR
DESC.	SPRING; SYNCHRONIZER

Original numbers, logos and pictures are used for description and cross reference purpose.

info@guneybaglilar.com.tr

Transmission Group

for Mitsubishi vehicle 859 E-4

NO	MB02-S100
OEM	ME508916/MX909349
VEHICLE	MITSUBISHI
MODEL	FUSO 859 E-4
GROUP	TRANSMISSION GEAR
DESC.	SPRING; SYNCHRONIZER

NO	ME610061
OEM	ME610061
VEHICLE	MITSUBISHI
MODEL	FUSO 859 E-4
GROUP	TRANSMISSION GEAR
DESC.	SPRING; SYNCHRONIZER 4TH & 5TH

NO	ME511952
OEM	ME511952
VEHICLE	MITSUBISHI
MODEL	FUSO 859 E-4
GROUP	TRANSMISSION GEAR
DESC.	SYNCHRONIZER RING SET 2ND & 3RD

NO	ME506241
OEM	ME506241/ME608125
VEHICLE	MITSUBISHI
MODEL	FUSO 859 E-4
GROUP	TRANSMISSION GEAR
DESC.	THRUST WASHER; MAIN SHAFT

NO	MB02-S098
OEM	ME502532
VEHICLE	MITSUBISHI
MODEL	FUSO 859 E-4
GROUP	TRANSMISSION GEAR
DESC.	THRUST WASHER; MAIN SHAFT

NO	ME511844
OEM	ME511844
VEHICLE	MITSUBISHI
MODEL	FUSO 859 E-4
GROUP	TRANSMISSION GEAR
DESC.	WASHER; TRASMISSION BOX IDLER GEAR

NO	MB01-E097
OEM	MC859186
VEHICLE	MITSUBISHI
MODEL	FUSO 859 E-4
GROUP	GEAR SHIFTER & QUADRANT BOX
DESC.	SWITCH; REVERSE LAMP

NO	MR232147
OEM	MR232147
VEHICLE	MITSUBISHI
MODEL	FUSO 859 E-4
GROUP	TRANSMISSION SHIFT CONTROL LEVER
DESC.	BUSHING GEAR LEVER

NO	MB829013
OEM	MB829013
VEHICLE	MITSUBISHI
MODEL	FUSO 859 E-4
GROUP	TRANSMISSION SHIFT CONTROL LEVER
DESC.	BUSHING GEAR LEVER

NO	MK427704
OEM	MK427704
VEHICLE	MITSUBISHI
MODEL	FUSO 859 E-4
GROUP	TRANSMISSION SHIFT CONTROL LEVER
DESC.	GEARSHIFT LEVER DUST COVER

Transmission Group

for Mitsubishi vehicle 859 E-4

NO	MB02-S010
OEM	MK526207
VEHICLE	MITSUBISHI
MODEL	FUSO 859 E-4
GROUP	TRANSMISSION CONTROL LINK & CABLE
DESC.	CABLE; SELECT,TRANSMISSION

NO	MB02-S009
OEM	MK599435
VEHICLE	MITSUBISHI
MODEL	FUSO 859 E-4
GROUP	TRANSMISSION CONTROL LINK & CABLE
DESC.	CABLE; SHIFT,TRANSMISSION

Original numbers, logos and pictures are used for description and cross reference purpose.

guneybaglilar.com.tr

Güneybağlılar | See the big picture.

Brake Group

for Mitsubishi vehicle **859 E-4**

19'

PRODUCT CATALOGUE

Brake Group

for Mitsubishi vehicle 859 E-4

NO	MB02-F040
OEM	ME413261-ME416873
VEHICLE	MITSUBISHI
MODEL	FUSO 859 E-4
GROUP	EXHAUST BRAKE SYSTEM
DESC.	BRAKE ASSY. EXHAUST

NO	MB02-F014
OEM	MK356643
VEHICLE	MITSUBISHI
MODEL	FUSO 859 E-4
GROUP	FRONT WHEEL BRAKE
DESC.	CYLINDER; BRAKE WHEEL FRONT LH

NO	MB02-F013
OEM	MK356644
VEHICLE	MITSUBISHI
MODEL	FUSO 859 E-4
GROUP	FRONT WHEEL BRAKE
DESC.	CYLINDER; BRAKE WHEEL FRONT RH

NO	MB01-F013
OEM	MK321243
VEHICLE	MITSUBISHI
MODEL	FUSO 859 E-4
GROUP	FRONT WHEEL BRAKE
DESC.	LINING KIT; REAR/FRONT

NO	MB01-F056
OEM	MC889515
VEHICLE	MITSUBISHI
MODEL	FUSO 859 E-4
GROUP	FRONT WHEEL BRAKE
DESC.	SHOE; BRAKE

NO	MB02-F028
OEM	MK356639
VEHICLE	MITSUBISHI
MODEL	FUSO 859 E-4
GROUP	REAR WHEEL BRAKE
DESC.	CYLINDER; BRAKE WHEEL REAR FRONT LH

NO	MB02-F027
OEM	MK356640
VEHICLE	MITSUBISHI
MODEL	FUSO 859 E-4
GROUP	REAR WHEEL BRAKE
DESC.	CYLINDER; BRAKE WHEEL REAR FRONT RH

NO	MB02-F004
OEM	MK356641
VEHICLE	MITSUBISHI
MODEL	FUSO 859 E-4
GROUP	REAR WHEEL BRAKE
DESC.	CYLINDER; BRAKE WHEEL REAR REAR LH

NO	MB02-F005
OEM	MK356642
VEHICLE	MITSUBISHI
MODEL	FUSO 859 E-4
GROUP	REAR WHEEL BRAKE
DESC.	CYLINDER; BRAKE WHEEL REAR REAR RH

NO	MB02-F002
OEM	MC112609/MK356645/MA151623
VEHICLE	MITSUBISHI
MODEL	FUSO 859 E-4
GROUP	REAR WHEEL BRAKE
DESC.	LEVER; ADJUSTMENT BRAKE WHEEL CYLINDER LH

Original numbers, logos and pictures are used for description and cross reference purpose.

info@guneybaglilar.com.tr

Brake Group

for Mitsubishi vehicle 859 E-4

NO	MB02-F003
OEM	MC112610/MK356645/MA151623
VEHICLE	MITSUBISHI
MODEL	FUSO 859 E-4
GROUP	REAR WHEEL BRAKE
DESC.	LEVER; ADJUSTMENT BRAKE WHEEL CYLINDER RH

NO	MB01-F110
OEM	MC112604
VEHICLE	MITSUBISHI
MODEL	FUSO 859 E-4
GROUP	REAR WHEEL BRAKE
DESC.	PISTON; REAR BRAKE WHEEL CYLINDER LH

NO	MB01-F109
OEM	MC112605
VEHICLE	MITSUBISHI
MODEL	FUSO 859 E-4
GROUP	REAR WHEEL BRAKE
DESC.	PISTON; REAR BRAKE WHEEL CYLINDER RH

NO	MB01-F082
OEM	MC889569
VEHICLE	MITSUBISHI
MODEL	FUSO 859 E-4
GROUP	REAR WHEEL BRAKE
DESC.	REPAIR KIT; BRAKE CYLINDER

NO	MB01-F150
OEM	MK500651
VEHICLE	MITSUBISHI
MODEL	FUSO 859 E-4
GROUP	REAR WHEEL BRAKE
DESC.	SCREW; ADJUSTMENT BRAKE LH

NO	MB01-F151
OEM	MK500652
VEHICLE	MITSUBISHI
MODEL	FUSO 859 E-4
GROUP	REAR WHEEL BRAKE
DESC.	SCREW; ADJUSTMENT BRAKE RH

NO	MB02-F008
OEM	MK599173
VEHICLE	MITSUBISHI
MODEL	FUSO 859 E-4
GROUP	PARKING BRAKE
DESC.	CABLE; PARKING BRAKE

NO	MB01-F106
OEM	MC894262
VEHICLE	MITSUBISHI
MODEL	FUSO 859 E-4
GROUP	PARKING BRAKE
DESC.	LEVER; PARKING BRAKE

NO	MK515992
OEM	MK515992
VEHICLE	MITSUBISHI
MODEL	FUSO 859 E-4
GROUP	PARKING BRAKE
DESC.	PARKING BRAKE

NO	IZ03-F023
OEM	8970429341/MK501035
VEHICLE	MITSUBISHI
MODEL	FUSO 859 E-4
GROUP	PARKING BRAKE
DESC.	SHOE; PARKING BRAKE

Brake Group

for Mitsubishi vehicle 859 E-4

NO	MB01-E113
OEM	MK355333-1
VEHICLE	MITSUBISHI
MODEL	FUSO 859 E-4
GROUP	ANTILOCK BRAKE SYSTEM
DESC.	CLIP; ABS SENSOR (FRONT-REAR)

NO	MB01-E111
OEM	MK355540/MK448465
VEHICLE	MITSUBISHI
MODEL	FUSO 859 E-4
GROUP	ANTILOCK BRAKE SYSTEM
DESC.	SENSOR; ABS FRONT LH

NO	MB01-E112
OEM	MK355541/MK448466
VEHICLE	MITSUBISHI
MODEL	FUSO 859 E-4
GROUP	ANTILOCK BRAKE SYSTEM
DESC.	SENSOR; ABS FRONT RH

NO	MB01-E102
OEM	MK355333/MK429611
VEHICLE	MITSUBISHI
MODEL	FUSO 859 E-4
GROUP	ANTILOCK BRAKE SYSTEM
DESC.	SENSOR; ABS REAR LH

NO	MB01-E101
OEM	MK355334/MK429612
VEHICLE	MITSUBISHI
MODEL	FUSO 859 E-4
GROUP	ANTILOCK BRAKE SYSTEM
DESC.	SENSOR; ABS REAR RH

NO	MK528277
OEM	MK528277
VEHICLE	MITSUBISHI
MODEL	FUSO 859 E-4
GROUP	VACUUM TANK
DESC.	TANK; VACUUM,MAIN

NO	MB02-F007
OEM	MK429255
VEHICLE	MITSUBISHI
MODEL	FUSO 859 E-4
GROUP	BRAKE MASTER CYLINDER
DESC.	CYLINDER ASM; BRAKE MASTER

NO	MB02-F030
OEM	MK448868
VEHICLE	MITSUBISHI
MODEL	FUSO 859 E-4
GROUP	BRAKE MASTER CYLINDER
DESC.	REPAIR KIT; BRAKE MASTER CYLINDER

NO	MB316163
OEM	MB316163
VEHICLE	MITSUBISHI
MODEL	FUSO 859 E-4
GROUP	BRAKE MASTER VACUUM
DESC.	BRAKE BOOSTER SEAL

NO	
OEM	
VEHICLE	MITSUBISHI
MODEL	
GROUP	
DESC.	

Original numbers, logos and pictures are used for description and cross reference purpose.

info@guneybaglilar.com.tr

guneybaglilar.com.tr

Güneybağlılar | See the big picture.

Suspension
Group

19'
PRODUCT CATALOGUE

for Mitsubishi vehicle **859 E-4**

Suspension Group

for Mitsubishi vehicle 859 E-4

NO	MB02-D003
OEM	MK996631
VEHICLE	MITSUBISHI
MODEL	FUSO 859 E-4
GROUP	PROPELLER SHAFT
DESC.	UNIVERSAL JOINT CROSS

NO	MB02-S023
OEM	MK433121
VEHICLE	MITSUBISHI
MODEL	FUSO 859 E-4
GROUP	FRONT AXLE
DESC.	BUSHING; RUBBER

NO	MB01-S230
OEM	MB391229
VEHICLE	MITSUBISHI
MODEL	FUSO 859 E-4
GROUP	FRONT AXLE
DESC.	BUSHING; STABILIZER

NO	MB01-S227
OEM	MK632667
VEHICLE	MITSUBISHI
MODEL	FUSO 859 E-4
GROUP	FRONT AXLE
DESC.	LINK ASM; STABILAZER LH

NO	MB01-S073
OEM	MK382984
VEHICLE	MITSUBISHI
MODEL	FUSO 859 E-4
GROUP	FRONT AXLE
DESC.	LINK ASM; STABILAZER LH

NO	MB01-S228
OEM	MK632668
VEHICLE	MITSUBISHI
MODEL	FUSO 859 E-4
GROUP	FRONT AXLE
DESC.	LINK ASM; STABILAZER RH

NO	MB01-S074
OEM	MK382985
VEHICLE	MITSUBISHI
MODEL	FUSO 859 E-4
GROUP	FRONT AXLE
DESC.	LINK ASM; STABILAZER RH

NO	MB02-S001
OEM	MK382603
VEHICLE	MITSUBISHI
MODEL	FUSO 859 E-4
GROUP	FRONT AXLE
DESC.	ROD ASM; INNER

NO	MB01-S080
OEM	MK997628
VEHICLE	MITSUBISHI
MODEL	FUSO 859 E-4
GROUP	FRONT AXLE
DESC.	ROD END ASM; OUTSIDE LH

NO	MB01-S081
OEM	MK997629
VEHICLE	MITSUBISHI
MODEL	FUSO 859 E-4
GROUP	FRONT AXLE
DESC.	ROD END ASM; OUTSIDE RH

Original numbers, logos and pictures are used for description and cross reference purpose.

info@guneybaglilar.com.tr

Suspension Group

for Mitsubishi vehicle 859 E-4

NO	MK384728
OEM	MK384728
VEHICLE	MITSUBISHI
MODEL	FUSO 859 E-4
GROUP	FRONT AXLE
DESC.	TIE ROD

NO	MB01-D013
OEM	MB025294
VEHICLE	MITSUBISHI
MODEL	FUSO 859 E-4
GROUP	FRONT HUB & FRONT DRUM
DESC.	BEARING; HUB FRONT WHEEL INSIDE

NO	MB01-D096
OEM	MB025345
VEHICLE	MITSUBISHI
MODEL	FUSO 859 E-4
GROUP	FRONT HUB & FRONT DRUM
DESC.	BEARING; HUB FRONT WHEEL OUTSIDE

NO	MB01-S232
OEM	ML237360
VEHICLE	MITSUBISHI
MODEL	FUSO 859 E-4
GROUP	FRONT HUB & FRONT DRUM
DESC.	BOLT; WHEEL FRONT L

NO	MB01-S046
OEM	MB308678
VEHICLE	MITSUBISHI
MODEL	FUSO 859 E-4
GROUP	FRONT HUB & FRONT DRUM
DESC.	BOLT; WHEEL FRONT L

NO	MB01-S231
OEM	ML237361
VEHICLE	MITSUBISHI
MODEL	FUSO 859 E-4
GROUP	FRONT HUB & FRONT DRUM
DESC.	BOLT; WHEEL FRONT R

NO	MB01-S045
OEM	MB308679
VEHICLE	MITSUBISHI
MODEL	FUSO 859 E-4
GROUP	FRONT HUB & FRONT DRUM
DESC.	BOLT; WHEEL FRONT R

NO	MB01-F202
OEM	MB420581
VEHICLE	MITSUBISHI
MODEL	FUSO 859 E-4
GROUP	FRONT HUB & FRONT DRUM
DESC.	HUB; FRONT WHEEL

NO	MB01-S016
OEM	MB025295
VEHICLE	MITSUBISHI
MODEL	FUSO 859 E-4
GROUP	FRONT HUB & FRONT DRUM
DESC.	SEAL; FRONT WHEEL

NO	MB025126
OEM	MB025126
VEHICLE	MITSUBISHI
MODEL	FUSO 859 E-4
GROUP	FRONT HUB & FRONT DRUM
DESC.	WHEEL WASHER

Suspension Group

for Mitsubishi vehicle 859 E-4

NO	MH001534
OEM	MH001534
VEHICLE	MITSUBISHI
MODEL	FUSO 859 E-4
GROUP	REAR AXLE CASE - SHAFT & REAR DRUM
DESC.	AXLE SHAFT BOLT

NO	MB01-D011
OEM	MB308964
VEHICLE	MITSUBISHI
MODEL	FUSO 859 E-4
GROUP	REAR AXLE CASE - SHAFT & REAR DRUM
DESC.	BEARING; WHEEL REAR INSIDE

NO	MB01-D012
OEM	MT321624
VEHICLE	MITSUBISHI
MODEL	FUSO 859 E-4
GROUP	REAR AXLE CASE - SHAFT & REAR DRUM
DESC.	BEARING; WHEEL REAR OUTSIDE

NO	MB01-S235
OEM	ML236270
VEHICLE	MITSUBISHI
MODEL	FUSO 859 E-4
GROUP	REAR AXLE CASE - SHAFT & REAR DRUM
DESC.	BOLT; WHEEL REAR L

NO	MB01-S007
OEM	MB308672
VEHICLE	MITSUBISHI
MODEL	FUSO 859 E-4
GROUP	REAR AXLE CASE - SHAFT & REAR DRUM
DESC.	BOLT; WHEEL REAR L

NO	MB01-S008
OEM	MB308674
VEHICLE	MITSUBISHI
MODEL	FUSO 859 E-4
GROUP	REAR AXLE CASE - SHAFT & REAR DRUM
DESC.	BOLT; WHEEL REAR L

NO	MB01-S234
OEM	ML236271
VEHICLE	MITSUBISHI
MODEL	FUSO 859 E-4
GROUP	REAR AXLE CASE - SHAFT & REAR DRUM
DESC.	BOLT; WHEEL REAR R

NO	MB01-S010
OEM	MB308673
VEHICLE	MITSUBISHI
MODEL	FUSO 859 E-4
GROUP	REAR AXLE CASE - SHAFT & REAR DRUM
DESC.	BOLT; WHEEL REAR R

NO	MB01-S011
OEM	MB308675
VEHICLE	MITSUBISHI
MODEL	FUSO 859 E-4
GROUP	REAR AXLE CASE - SHAFT & REAR DRUM
DESC.	BOLT; WHEEL REAR R

NO	MB01-F034
OEM	MK321338
VEHICLE	MITSUBISHI
MODEL	FUSO 859 E-4
GROUP	REAR AXLE CASE - SHAFT & REAR DRUM
DESC.	BRAKE DRUM

Original numbers, logos and pictures are used for description and cross reference purpose.

info@guneybaglilar.com.tr

Suspension Group

for Mitsubishi vehicle 859 E-4

NO	MB01-F203
OEM	MB308948
VEHICLE	MITSUBISHI
MODEL	FUSO 859 E-4
GROUP	REAR AXLE CASE - SHAFT & REAR DRUM
DESC.	HUB; REAR WHEEL

NO	MB01-D105
OEM	ME508086/MB308926
VEHICLE	MITSUBISHI
MODEL	FUSO 859 E-4
GROUP	REAR AXLE CASE - SHAFT & REAR DRUM
DESC.	REAR AXLE SHAFT

NO	MB01-S014
OEM	MB308965
VEHICLE	MITSUBISHI
MODEL	FUSO 859 E-4
GROUP	REAR AXLE CASE - SHAFT & REAR DRUM
DESC.	SEAL; REAR WHEEL INSIDE

NO	MB01-S012
OEM	MB308966
VEHICLE	MITSUBISHI
MODEL	FUSO 859 E-4
GROUP	REAR AXLE CASE - SHAFT & REAR DRUM
DESC.	SEAL; REAR WHEEL OUTSIDE

NO	MB308963
OEM	MB308963
VEHICLE	MITSUBISHI
MODEL	FUSO 859 E-4
GROUP	REAR AXLE CASE - SHAFT & REAR DRUM
DESC.	WASHER; LK,BRG

NO	MK433446
OEM	MK433446
VEHICLE	MITSUBISHI
MODEL	FUSO 859 E-4
GROUP	STEERING COLUMN & SHAFT
DESC.	REPAIR KIT; STEERING

NO	MK383560
OEM	MK383560
VEHICLE	MITSUBISHI
MODEL	FUSO 859 E-4
GROUP	STEERING COLUMN & SHAFT
DESC.	STEERING TANK

NO	MB01-S218
OEM	MC127587
VEHICLE	MITSUBISHI
MODEL	FUSO 859 E-4
GROUP	POWER STEERING CONTROL SYSTEM
DESC.	HOSE; FLEX POWER STEERING

NO	MK383568
OEM	MK383568
VEHICLE	MITSUBISHI
MODEL	FUSO 859 E-4
GROUP	POWER STEERING CONTROL SYSTEM
DESC.	POWER STEERING OIL TANK COVER

NO	MK383569
OEM	MK383569
VEHICLE	MITSUBISHI
MODEL	FUSO 859 E-4
GROUP	POWER STEERING SYSTEM
DESC.	P/S OIL RESERVOIR

Suspension Group

for Mitsubishi vehicle 859 E-4

NO	MB02-S011
OEM	MC110495
VEHICLE	MITSUBISHI
MODEL	FUSO 859 E-4
GROUP	FRONT SUSPENSION
DESC.	ABSORBER ASM; SHOCK FRONT

NO	MH025739
OEM	MH025739
VEHICLE	MITSUBISHI
MODEL	FUSO 859 E-4
GROUP	FRONT SUSPENSION
DESC.	BOLT; SPRING FRONT M10x80

NO	MB01-S223
OEM	
VEHICLE	MITSUBISHI
MODEL	FUSO 859 E-4
GROUP	FRONT SUSPENSION
DESC.	BOLT; SPRING FRONT M12x200

NO	MB01-S141
OEM	MC110181
VEHICLE	MITSUBISHI
MODEL	FUSO 859 E-4
GROUP	FRONT SUSPENSION
DESC.	RUBBER; CUSHION FRONT SPRING

NO	MB01-S252
OEM	MC122991
VEHICLE	MITSUBISHI
MODEL	FUSO 859 E-4
GROUP	FRONT SUSPENSION
DESC.	SHACKLE; SPRING FRONT

NO	MB02-S032A
OEM	MB025157/MB025159/MB025181
VEHICLE	MITSUBISHI
MODEL	FUSO 859 E-4
GROUP	FRONT SUSPENSION
DESC.	SHACKLE; SPRING FRONT

NO	MB02-S066
OEM	
VEHICLE	MITSUBISHI
MODEL	FUSO 859 E-4
GROUP	FRONT SUSPENSION
DESC.	SPRING; FRONT

NO	MB21-S104
OEM	MK383752
VEHICLE	MITSUBISHI
MODEL	FUSO 859 E-4
GROUP	FRONT SUSPENSION
DESC.	SPRING; FRONT

NO	MB02-S017
OEM	MK432188
VEHICLE	MITSUBISHI
MODEL	FUSO 859 E-4
GROUP	FRONT SUSPENSION
DESC.	SPRING; FRONT 2ND

NO	MB02-S018
OEM	MK432189
VEHICLE	MITSUBISHI
MODEL	FUSO 859 E-4
GROUP	FRONT SUSPENSION
DESC.	SPRING; FRONT 3TH

Original numbers, logos and pictures are used for description and cross reference purpose.

info@guneybaglilar.com.tr

Suspension Group

for Mitsubishi vehicle 859 E-4

NO	MB02-S069
OEM	
VEHICLE	MITSUBISHI
MODEL	FUSO 859 E-4
GROUP	FRONT SUSPENSION
DESC.	SPRING; FRONT 4TH

NO	MB02-S070
OEM	
VEHICLE	MITSUBISHI
MODEL	FUSO 859 E-4
GROUP	FRONT SUSPENSION
DESC.	SPRING; FRONT 5TH

NO	MB02-S016
OEM	MK432187
VEHICLE	MITSUBISHI
MODEL	FUSO 859 E-4
GROUP	FRONT SUSPENSION
DESC.	SPRING; FRONT MAIN

NO	MB02-S040
OEM	
VEHICLE	MITSUBISHI
MODEL	FUSO 859 E-4
GROUP	FRONT SUSPENSION
DESC.	SPRING; FRONT MAIN

NO	MB01-S192
OEM	MH002713
VEHICLE	MITSUBISHI
MODEL	FUSO 859 E-4
GROUP	FRONT SUSPENSION
DESC.	U BOLT; FRONT SPRING 120mm

NO	MB01-S247
OEM	MB035277
VEHICLE	MITSUBISHI
MODEL	FUSO 859 E-4
GROUP	REAR SUSPENSION
DESC.	BOLT; SPRING REAR

NO	MH024944
OEM	MH024944
VEHICLE	MITSUBISHI
MODEL	FUSO 859 E-4
GROUP	REAR SUSPENSION
DESC.	BOLT; SPRING REAR M12x160

NO	MB01-S253
OEM	MH024000
VEHICLE	MITSUBISHI
MODEL	FUSO 859 E-4
GROUP	REAR SUSPENSION
DESC.	BUSHING; SPRING REAR

NO	MB01-K253
OEM	MB161571
VEHICLE	MITSUBISHI
MODEL	FUSO 859 E-4
GROUP	REAR SUSPENSION
DESC.	RUBBER; CUSHION REAR SPRING

NO	MB02-S032B
OEM	MC114505
VEHICLE	MITSUBISHI
MODEL	FUSO 859 E-4
GROUP	REAR SUSPENSION
DESC.	SHACKLE; SPRING REAR

Suspension Group

for Mitsubishi vehicle 859 E-4

NO	MB02-S039
OEM	
VEHICLE	MITSUBISHI
MODEL	FUSO 859 E-4
GROUP	REAR SUSPENSION
DESC.	SPRING REAR

NO	MB02-S042
OEM	
VEHICLE	MITSUBISHI
MODEL	FUSO 859 E-4
GROUP	REAR SUSPENSION
DESC.	SPRING REAR

NO	MB01-S251
OEM	MH002476
VEHICLE	MITSUBISHI
MODEL	FUSO 859 E-4
GROUP	REAR SUSPENSION
DESC.	U BOLT; REAR SPRING M18x330mm

Original numbers, logos and pictures are used for description and cross reference purpose.

info@guneybaglilar.com.tr

guneybaglilar.com.tr

Güneybağlılar | See the big picture.

Differential Group

19'

PRODUCT CATALOGUE

for Mitsubishi vehicle **859 E-4**

Differential Group

for Mitsubishi vehicle 859 E-4

NO	MB03-D001
OEM	MH043045/MH043154
VEHICLE	MITSUBISHI
MODEL	FUSO 859 E-4
GROUP	REAR FINAL DRÄºVE
DESC.	BEARING; DIFFERENTIAL

NO	MB01-M240
OEM	MH042068
VEHICLE	MITSUBISHI
MODEL	FUSO 859 E-4
GROUP	REAR FINAL DRÄºVE
DESC.	BEARING; DIFFERENTIAL REAR REDUCTION PINION

NO	MB01-D092
OEM	MS556503
VEHICLE	MITSUBISHI
MODEL	FUSO 859 E-4
GROUP	REAR FINAL DRÄºVE
DESC.	BEARING; FINAL DRIVE

NO	MB01-D091
OEM	MC802396
VEHICLE	MITSUBISHI
MODEL	FUSO 859 E-4
GROUP	REAR FINAL DRÄºVE
DESC.	BOLT; CROWN WHEEL AND PINION

NO	MB01-D090
OEM	MH000722
VEHICLE	MITSUBISHI
MODEL	FUSO 859 E-4
GROUP	REAR FINAL DRÄºVE
DESC.	BOLT; DIFFE. CASE

NO	MC819060
OEM	MC819060
VEHICLE	MITSUBISHI
MODEL	FUSO 859 E-4
GROUP	REAR FINAL DRÄºVE
DESC.	BUSHING; FINAL DRIVE

NO	MB02-D007
OEM	MC892857
VEHICLE	MITSUBISHI
MODEL	FUSO 859 E-4
GROUP	REAR FINAL DRÄºVE
DESC.	CROWN WHEEL AND PINION 7x37

NO	MB01-D083
OEM	MC892178
VEHICLE	MITSUBISHI
MODEL	FUSO 859 E-4
GROUP	REAR FINAL DRÄºVE
DESC.	CROWN WHEEL AND PINION 7x40

NO	MB01-D084
OEM	MC824705
VEHICLE	MITSUBISHI
MODEL	FUSO 859 E-4
GROUP	REAR FINAL DRÄºVE
DESC.	DIFFERENTIAL CASE

NO	MB01-D057
OEM	MC825366/MC835974
VEHICLE	MITSUBISHI
MODEL	FUSO 859 E-4
GROUP	REAR FINAL DRÄºVE
DESC.	GEAR; SIDE,DIFFERANTIAL

Original numbers, logos and pictures are used for description and cross reference purpose.

info@guneybaglilar.com.tr

Differential Group

for Mitsubishi vehicle 859 E-4

NO	MC836872
OEM	MC836872
VEHICLE	MITSUBISHI
MODEL	FUSO 859 E-4
GROUP	REAR FINAL DRÄºVE
DESC.	NUT; FINAL DRIVE

NO	MB01-D060
OEM	MH034205
VEHICLE	MITSUBISHI
MODEL	FUSO 859 E-4
GROUP	REAR FINAL DRÄºVE
DESC.	SEAL; PINION GEAR

NO	MB01-S089
OEM	MC819053
VEHICLE	MITSUBISHI
MODEL	FUSO 859 E-4
GROUP	REAR FINAL DRÄºVE
DESC.	THRUST WASHER

NO	MB01-S090
OEM	MC819052
VEHICLE	MITSUBISHI
MODEL	FUSO 859 E-4
GROUP	REAR FINAL DRÄºVE
DESC.	WASHER; PINION GEAR

guneybaglilar.com.tr

Güneybağlılar | See the big picture.

19'

PRODUCT CATALOGUE

Body Group

for Mitsubishi vehicle **859 E-4**

Original numbers, logos and pictures are used for description and cross reference purpose.

info@guneybaglilar.com.tr

Body Group

for Mitsubishi vehicle 859 E-4

NO	MB02-K025
OEM	MK397067/MK397068
VEHICLE	MITSUBISHI
MODEL	FUSO 859 E-4
GROUP	CAB MOUNTING PARTS (FRAME SIDE)
DESC.	RUBBER; MOUNTING, CABIN

NO	MB02-K026
OEM	MK412546
VEHICLE	MITSUBISHI
MODEL	FUSO 859 E-4
GROUP	CAB MOUNTING PARTS (FRAME SIDE)
DESC.	RUBBER; MOUNTING, CABIN

NO	MB02-E011
OEM	MK399835
VEHICLE	MITSUBISHI
MODEL	FUSO 859 E-4
GROUP	BATTERY CARRIER
DESC.	BATTERY COVER

NO	MB02-K001
OEM	MK547540
VEHICLE	MITSUBISHI
MODEL	FUSO 859 E-4
GROUP	FRONT BUMPER
DESC.	BAR; FRONT BUMPER

NO	MB01-K201
OEM	MK547539
VEHICLE	MITSUBISHI
MODEL	FUSO 859 E-4
GROUP	FRONT BUMPER
DESC.	BUMPER; FRONT

NO	MK460130
OEM	MK460130
VEHICLE	MITSUBISHI
MODEL	FUSO 859 E-4
GROUP	RADIATOR GRILLE
DESC.	GARNISH; MIRROR ARM LH

NO	MK460131
OEM	MK460131
VEHICLE	MITSUBISHI
MODEL	FUSO 859 E-4
GROUP	RADIATOR GRILLE
DESC.	GARNISH; MIRROR ARM RH

NO	MB01-K202A
OEM	MK484837
VEHICLE	MITSUBISHI
MODEL	FUSO 859 E-4
GROUP	RADIATOR GRILLE
DESC.	GRILLE; RADIATOR

NO	MB01-K202C
OEM	MK484837
VEHICLE	MITSUBISHI
MODEL	FUSO 859 E-4
GROUP	RADIATOR GRILLE
DESC.	GRILLE; RADIATOR

NO	MB02-K020
OEM	MK403546
VEHICLE	MITSUBISHI
MODEL	FUSO 859 E-4
GROUP	RADIATOR GRILLE
DESC.	WIPER PANEL

Body Group

for Mitsubishi vehicle 859 E-4

NO	MB01-K199
OEM	MK997156
VEHICLE	MITSUBISHI
MODEL	FUSO 859 E-4
GROUP	FRONT PANEL
DESC.	PANEL; CAB FRONT

NO	MB01-K190
OEM	MK997197
VEHICLE	MITSUBISHI
MODEL	FUSO 859 E-4
GROUP	FRONT PANEL
DESC.	PANEL; CAB FRONT CORNER LH

NO	MB01-K189
OEM	MK997198
VEHICLE	MITSUBISHI
MODEL	FUSO 859 E-4
GROUP	FRONT PANEL
DESC.	PANEL; CAB FRONT CORNER RH

NO	MB02-K070
OEM	MK405507
VEHICLE	MITSUBISHI
MODEL	FUSO 859 E-4
GROUP	FRONT WINDOW GLASS & WEATHERSTRIP
DESC.	RAIL; ROOF SIDE, INR LH

NO	MB02-K071
OEM	MK405508
VEHICLE	MITSUBISHI
MODEL	FUSO 859 E-4
GROUP	FRONT WINDOW GLASS & WEATHERSTRIP
DESC.	RAIL; ROOF SIDE, INR RH

NO	MB02-K054
OEM	MK435030
VEHICLE	MITSUBISHI
MODEL	FUSO 859 E-4
GROUP	FRONT WINDOW GLASS & WEATHERSTRIP
DESC.	WEATHERSTRIP; WINDSHIELD

NO	MB01-K207
OEM	MK486008
VEHICLE	MITSUBISHI
MODEL	FUSO 859 E-4
GROUP	SIDE PANEL & STEPS
DESC.	GARNISH, FR STEP, LH

NO	MB01-K206
OEM	MK486009
VEHICLE	MITSUBISHI
MODEL	FUSO 859 E-4
GROUP	SIDE PANEL & STEPS
DESC.	GARNISH, FR STEP, RH

NO	MB02-K015
OEM	MK485633
VEHICLE	MITSUBISHI
MODEL	FUSO 859 E-4
GROUP	SIDE PANEL & STEPS
DESC.	REFLECTOR; STEP PANEL LH

NO	MB02-K014
OEM	MK485634
VEHICLE	MITSUBISHI
MODEL	FUSO 859 E-4
GROUP	SIDE PANEL & STEPS
DESC.	REFLECTOR; STEP PANEL RH

Original numbers, logos and pictures are used for description and cross reference purpose.

info@guneybaglilar.com.tr

Body Group

for Mitsubishi vehicle 859 E-4

NO	MB02-K011
OEM	MK403138
VEHICLE	MITSUBISHI
MODEL	FUSO 859 E-4
GROUP	FRONT DOOR & HINGE
DESC.	CHECKER ASM; DOOR

NO	MB02-K012
OEM	MK997204
VEHICLE	MITSUBISHI
MODEL	FUSO 859 E-4
GROUP	FRONT DOOR & HINGE
DESC.	HINGE; DOOR

NO	MB02-K029
OEM	MK702225
VEHICLE	MITSUBISHI
MODEL	FUSO 859 E-4
GROUP	FRONT DOOR & HINGE
DESC.	PANEL ASSY; FRONT DOOR LH

NO	MB02-K030
OEM	MK702226
VEHICLE	MITSUBISHI
MODEL	FUSO 859 E-4
GROUP	FRONT DOOR & HINGE
DESC.	PANEL ASSY; FRONT DOOR RH

NO	MK434951
OEM	MK434951
VEHICLE	MITSUBISHI
MODEL	FUSO 859 E-4
GROUP	FRONT DOOR GLASS & REGULATOR
DESC.	CLIP; DOOR MIRROR

NO	MB02-K067
OEM	
VEHICLE	MITSUBISHI
MODEL	FUSO 859 E-4
GROUP	FRONT DOOR GLASS & REGULATOR
DESC.	HANDLE

NO	MB02-K060
OEM	
VEHICLE	MITSUBISHI
MODEL	FUSO 859 E-4
GROUP	FRONT DOOR GLASS & REGULATOR
DESC.	SEAL; WAIST,FRONT OUTER LH

NO	MB02-K059
OEM	
VEHICLE	MITSUBISHI
MODEL	FUSO 859 E-4
GROUP	FRONT DOOR GLASS & REGULATOR
DESC.	SEAL; WAIST,FRONT OUTER RH

NO	MB01-K235
OEM	MK488225
VEHICLE	MITSUBISHI
MODEL	FUSO 859 E-4
GROUP	FRONT DOOR GLASS & REGULATOR
DESC.	WINDOW REGULATOR WITH MOTOR LH

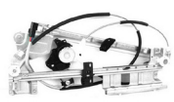

NO	MB01-K234
OEM	MK488226
VEHICLE	MITSUBISHI
MODEL	FUSO 859 E-4
GROUP	FRONT DOOR GLASS & REGULATOR
DESC.	WINDOW REGULATOR WITH MOTOR RH

Body Group

for Mitsubishi vehicle 859 E-4

NO	MB02-K010
OEM	MK403804
VEHICLE	MITSUBISHI
MODEL	FUSO 859 E-4
GROUP	FRONT DOOR LOCK & HANDLE
DESC.	BRACKET; HANDLE INSIDE LH

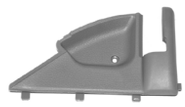

NO	MB02-K009
OEM	MK403805
VEHICLE	MITSUBISHI
MODEL	FUSO 859 E-4
GROUP	FRONT DOOR LOCK & HANDLE
DESC.	BRACKET; HANDLE INSIDE RH

NO	MB02-K008
OEM	MK403607
VEHICLE	MITSUBISHI
MODEL	FUSO 859 E-4
GROUP	FRONT DOOR LOCK & HANDLE
DESC.	HANDLE; INSIDE LH

NO	MB02-K007
OEM	MK403608
VEHICLE	MITSUBISHI
MODEL	FUSO 859 E-4
GROUP	FRONT DOOR LOCK & HANDLE
DESC.	HANDLE; INSIDE RH

NO	MB02-K005
OEM	MK403650
VEHICLE	MITSUBISHI
MODEL	FUSO 859 E-4
GROUP	FRONT DOOR LOCK & HANDLE
DESC.	HANDLE; OUTSIDE BLACK LH

NO	MB02-K006
OEM	MK403651
VEHICLE	MITSUBISHI
MODEL	FUSO 859 E-4
GROUP	FRONT DOOR LOCK & HANDLE
DESC.	HANDLE; OUTSIDE BLACK RH

NO	MB02-K037
OEM	MK434981
VEHICLE	MITSUBISHI
MODEL	FUSO 859 E-4
GROUP	FRONT DOOR LOCK & HANDLE
DESC.	LOCK; DOOR LH

NO	MB02-K036
OEM	MK434982
VEHICLE	MITSUBISHI
MODEL	FUSO 859 E-4
GROUP	FRONT DOOR LOCK & HANDLE
DESC.	LOCK; DOOR RH

NO	MB02-E009
OEM	MK484841/FE510101Y
VEHICLE	MITSUBISHI
MODEL	FUSO 859 E-4
GROUP	FRONT DOOR LOCK & HANDLE
DESC.	MOTOR; DOOR LOCK LH

NO	MB02-K023
OEM	MK403147
VEHICLE	MITSUBISHI
MODEL	FUSO 859 E-4
GROUP	FRONT DOOR TRIM
DESC.	FENDER, DOOR LH

Original numbers, logos and pictures are used for description and cross reference purpose.

info@guneybaglilar.com.tr

Body Group

for Mitsubishi vehicle 859 E-4

NO	MB02-K024
OEM	MK403148
VEHICLE	MITSUBISHI
MODEL	FUSO 859 E-4
GROUP	FRONT DOOR TRIM
DESC.	FENDER, DOOR RH

NO	MB02-K065
OEM	
VEHICLE	MITSUBISHI
MODEL	FUSO 859 E-4
GROUP	FRONT DOOR TRIM
DESC.	PAD; TRIM,FRONT DOOR LH

NO	MB02-K064
OEM	
VEHICLE	MITSUBISHI
MODEL	FUSO 859 E-4
GROUP	FRONT DOOR TRIM
DESC.	PAD; TRIM,FRONT DOOR RH

NO	MB02-K062
OEM	
VEHICLE	MITSUBISHI
MODEL	FUSO 859 E-4
GROUP	FRONT DOOR TRIM
DESC.	TRIM; DOOR COVER LH

NO	MB02-K061
OEM	
VEHICLE	MITSUBISHI
MODEL	FUSO 859 E-4
GROUP	FRONT DOOR TRIM
DESC.	TRIM; DOOR COVER RH

NO	MB02-K052
OEM	MK514124
VEHICLE	MITSUBISHI
MODEL	FUSO 859 E-4
GROUP	MUD GUARD & INSULATOR
DESC.	WHEELHOUSE COVER LH

NO	MB02-K017
OEM	MK516211
VEHICLE	MITSUBISHI
MODEL	FUSO 859 E-4
GROUP	MUD GUARD & INSULATOR
DESC.	WHEELHOUSE COVER LH

NO	MB02-K051
OEM	MK514125
VEHICLE	MITSUBISHI
MODEL	FUSO 859 E-4
GROUP	MUD GUARD & INSULATOR
DESC.	WHEELHOUSE COVER RH

NO	MB02-K016
OEM	MK516212
VEHICLE	MITSUBISHI
MODEL	FUSO 859 E-4
GROUP	MUD GUARD & INSULATOR
DESC.	WHEELHOUSE COVER RH

NO	MB02-K044
OEM	MK513966
VEHICLE	MITSUBISHI
MODEL	FUSO 859 E-4
GROUP	FLOOR HOLE PLUG
DESC.	FLOOR MAT; CABIN

Body Group

for Mitsubishi vehicle 859 E-4

NO	MB01-K205
OEM	MK513966
VEHICLE	MITSUBISHI
MODEL	FUSO 859 E-4
GROUP	FLOOR HOLE PLUG
DESC.	FLOOR MAT; CABIN

NO	MB02-K056
OEM	
VEHICLE	MITSUBISHI
MODEL	FUSO 859 E-4
GROUP	REAR BUMBER
DESC.	CORNER; REAR BUMPER LH

NO	MB02-K055
OEM	
VEHICLE	MITSUBISHI
MODEL	FUSO 859 E-4
GROUP	REAR BUMBER
DESC.	CORNER; REAR BUMPER RH

NO	MB01-E147
OEM	MK435065
VEHICLE	MITSUBISHI
MODEL	FUSO 859 E-4
GROUP	MIRROR & MIRROR STAY
DESC.	CABIN LAMP LH

NO	MB01-E146
OEM	MK435066
VEHICLE	MITSUBISHI
MODEL	FUSO 859 E-4
GROUP	MIRROR & MIRROR STAY
DESC.	CABIN LAMP RH

NO	MB02-K050
OEM	MK545185
VEHICLE	MITSUBISHI
MODEL	FUSO 859 E-4
GROUP	MIRROR & MIRROR STAY
DESC.	MIRROR ARM COVER

NO	MB02-K049
OEM	MK545186
VEHICLE	MITSUBISHI
MODEL	FUSO 859 E-4
GROUP	MIRROR & MIRROR STAY
DESC.	MIRROR ARM COVER

NO	MB01-K026
OEM	MK580197
VEHICLE	MITSUBISHI
MODEL	FUSO 859 E-4
GROUP	MIRROR & MIRROR STAY
DESC.	MIRROR ASM; OUTSIDE

NO	MB02-K004
OEM	
VEHICLE	MITSUBISHI
MODEL	FUSO 859 E-4
GROUP	MIRROR & MIRROR STAY
DESC.	MIRROR, FRONT UNDER VIEW

NO	MB02-K066
OEM	
VEHICLE	MITSUBISHI
MODEL	FUSO 859 E-4
GROUP	MIRROR & MIRROR STAY
DESC.	MIRROR; ROOM

Original numbers, logos and pictures are used for description and cross reference purpose.

info@guneybaglilar.com.tr

Body Group

for Mitsubishi vehicle 859 E-4

NO	MB02-K034
OEM	MK580256
VEHICLE	MITSUBISHI
MODEL	FUSO 859 E-4
GROUP	MIRROR & MIRROR STAY
DESC.	STAY, RR VIEW MIRROR LH

NO	MB02-K035
OEM	MK580257
VEHICLE	MITSUBISHI
MODEL	FUSO 859 E-4
GROUP	MIRROR & MIRROR STAY
DESC.	STAY, RR VIEW MIRROR RH

NO	MK542084
OEM	MK542084
VEHICLE	MITSUBISHI
MODEL	FUSO 859 E-4
GROUP	LOCK CYLINDER SET
DESC.	CYLINDER & KEY SET, LOCK

NO	MB02-E014
OEM	MK997041
VEHICLE	MITSUBISHI
MODEL	FUSO 859 E-4
GROUP	LOCK CYLINDER SET
DESC.	CYLINDER KIT; DOOR LOCK

NO	MB02-E013
OEM	MK701562
VEHICLE	MITSUBISHI
MODEL	FUSO 859 E-4
GROUP	LOCK CYLINDER SET
DESC.	LOCK ASM; ENGINE STARTING

NO	MB02-E012
OEM	MK542084
VEHICLE	MITSUBISHI
MODEL	FUSO 859 E-4
GROUP	LOCK CYLINDER SET
DESC.	LOCK ASM; ENGINE STARTING

guneybaglilar.com.tr

Güneybağlılar | See the big picture.

19'

PRODUCT CATALOGUE

Electric Group

for Mitsubishi vehicle **859 E-4**

Original numbers, logos and pictures are used for description and cross reference purpose.

info@guneybaglilar.com.tr

Electric Group

for Mitsubishi vehicle 859 E-4

NO	MB01-E104
OEM	MK435069/MK435071
VEHICLE	MITSUBISHI
MODEL	FUSO 859 E-4
GROUP	HEADLAMP - SIGNAL - FOG LAMP
DESC.	FOG LAMP LH

NO	MB01-E105
OEM	MK435070/MK435072
VEHICLE	MITSUBISHI
MODEL	FUSO 859 E-4
GROUP	HEADLAMP - SIGNAL - FOG LAMP
DESC.	FOG LAMP RH

NO	MB01-E089
OEM	MK548499/MK548497
VEHICLE	MITSUBISHI
MODEL	FUSO 859 E-4
GROUP	HEADLAMP - SIGNAL - FOG LAMP
DESC.	HEADLAMP WITH MOTOR LH

NO	MB01-E090
OEM	MK548500/MK548498
VEHICLE	MITSUBISHI
MODEL	FUSO 859 E-4
GROUP	HEADLAMP - SIGNAL - FOG LAMP
DESC.	HEADLAMP WITH MOTOR RH

NO	MB01-E107
OEM	MK548497
VEHICLE	MITSUBISHI
MODEL	FUSO 859 E-4
GROUP	HEADLAMP - SIGNAL - FOG LAMP
DESC.	HEADLAMP WOUT MOTOR LH

NO	MB02-E008
OEM	
VEHICLE	MITSUBISHI
MODEL	FUSO 859 E-4
GROUP	HEADLAMP - SIGNAL - FOG LAMP
DESC.	HEADLAMP WOUT MOTOR LH

NO	MB01-E108
OEM	MK548498
VEHICLE	MITSUBISHI
MODEL	FUSO 859 E-4
GROUP	HEADLAMP - SIGNAL - FOG LAMP
DESC.	HEADLAMP WOUT MOTOR RH

NO	MB02-E007
OEM	
VEHICLE	MITSUBISHI
MODEL	FUSO 859 E-4
GROUP	HEADLAMP - SIGNAL - FOG LAMP
DESC.	HEADLAMP WOUT MOTOR RH

NO	MK435065
OEM	MK435065
VEHICLE	MITSUBISHI
MODEL	FUSO 859 E-4
GROUP	HEADLAMP - SIGNAL - FOG LAMP
DESC.	LAMP ASSY; CABIN LH

NO	MK435066
OEM	MK435066
VEHICLE	MITSUBISHI
MODEL	FUSO 859 E-4
GROUP	HEADLAMP - SIGNAL - FOG LAMP
DESC.	LAMP ASSY; CABIN RH

Electric Group

for Mitsubishi vehicle 859 E-4

NO	MB01-E068
OEM	MK486507
VEHICLE	MITSUBISHI
MODEL	FUSO 859 E-4
GROUP	HEADLAMP - SIGNAL - FOG LAMP
DESC.	LAMP ASSY; TURN SIGNAL, FRONT LH

NO	MB01-E066
OEM	MK353663
VEHICLE	MITSUBISHI
MODEL	FUSO 859 E-4
GROUP	HEADLAMP - SIGNAL - FOG LAMP
DESC.	LAMP ASSY; TURN SIGNAL, FRONT LH

NO	MB01-E067
OEM	MK486508
VEHICLE	MITSUBISHI
MODEL	FUSO 859 E-4
GROUP	HEADLAMP - SIGNAL - FOG LAMP
DESC.	LAMP ASSY; TURN SIGNAL, FRONT RH

NO	MB01-E065
OEM	MK353664
VEHICLE	MITSUBISHI
MODEL	FUSO 859 E-4
GROUP	HEADLAMP - SIGNAL - FOG LAMP
DESC.	LAMP ASSY; TURN SIGNAL, FRONT RH

NO	MB02-E002
OEM	MK485699/MK485700
VEHICLE	MITSUBISHI
MODEL	FUSO 859 E-4
GROUP	REAR & REAR SIDE LAMP
DESC.	LENS; TAIL LAMP

NO	MB01-E114C
OEM	MK485413
VEHICLE	MITSUBISHI
MODEL	FUSO 859 E-4
GROUP	REAR & REAR SIDE LAMP
DESC.	TAIL LAMP LH

NO	MB01-E114B
OEM	MK485411
VEHICLE	MITSUBISHI
MODEL	FUSO 859 E-4
GROUP	REAR & REAR SIDE LAMP
DESC.	TAIL LAMP LH

NO	MB01-E115C
OEM	MK485414
VEHICLE	MITSUBISHI
MODEL	FUSO 859 E-4
GROUP	REAR & REAR SIDE LAMP
DESC.	TAIL LAMP RH

NO	MB01-E115B
OEM	MK485412
VEHICLE	MITSUBISHI
MODEL	FUSO 859 E-4
GROUP	REAR & REAR SIDE LAMP
DESC.	TAIL LAMP RH

NO	MK551863
OEM	MK551863
VEHICLE	MITSUBISHI
MODEL	FUSO 859 E-4
GROUP	INSTRUMENT PANEL SWITCH & RELAY
DESC.	PARKING BRAKE SWITCH

Original numbers, logos and pictures are used for description and cross reference purpose.

Electric Group

for Mitsubishi vehicle 859 E-4

NO	MB02-E001
OEM	MK387564/MK387011
VEHICLE	MITSUBISHI
MODEL	FUSO 859 E-4
GROUP	INSTRUMENT PANEL SWITCH & RELAY
DESC.	SWITCH; COMBINATION

NO	MK518176
OEM	MK518176
VEHICLE	MITSUBISHI
MODEL	FUSO 859 E-4
GROUP	INSTRUMENT PANEL SWITCH & RELAY
DESC.	SWITCH; STOP LAMP

NO	MK421138
OEM	MK421138
VEHICLE	MITSUBISHI
MODEL	FUSO 859 E-4
GROUP	ELECTRICAL CONTROL & OTHER PARTS
DESC.	SENSOR; VEHICLE SPEED

NO	ME609523
OEM	ME609523
VEHICLE	MITSUBISHI
MODEL	FUSO 859 E-4
GROUP	ELECTRICAL CONTROL & OTHER PARTS
DESC.	SPEEDOMETER GEAR BUSHING

NO	MB01-M250
OEM	ME733728
VEHICLE	MITSUBISHI
MODEL	FUSO 859 E-4
GROUP	HAETER UNIT
DESC.	HEATER RADIATOR (200x160)

NO	MB02-M058
OEM	ME733728/ME733724
VEHICLE	MITSUBISHI
MODEL	FUSO 859 E-4
GROUP	HAETER UNIT
DESC.	HEATER RADIATOR (200x160) ALUMINUM

NO	MB02-K072
OEM	MK484590
VEHICLE	MITSUBISHI
MODEL	FUSO 859 E-4
GROUP	WINDSHIELD WIPER & WASHER
DESC.	ARM; WIPER

NO	MB02-K040
OEM	MK426628-PR
VEHICLE	MITSUBISHI
MODEL	FUSO 859 E-4
GROUP	WINDSHIELD WIPER & WASHER
DESC.	LINK; FRONT WIPER

NO	MK404300
OEM	MK404300
VEHICLE	MITSUBISHI
MODEL	FUSO 859 E-4
GROUP	WINDSHIELD WIPER & WASHER
DESC.	NOZZLE; WINDSHIELD WASHER

NO	MB02-K058
OEM	MK404295
VEHICLE	MITSUBISHI
MODEL	FUSO 859 E-4
GROUP	WINDSHIELD WIPER & WASHER
DESC.	TANK ASM; WASHER

Güneybağlılar | See the big picture.

19'

PRODUCT
CATALOGUE

guneybaglilar.com.tr

COMPATIBLE PARTS FOR

859
Product List

Original numbers, logos and pictures are used for description and cross reference purpose.

info@guneybaglilar.com.tr

guneybaglilar.com.tr

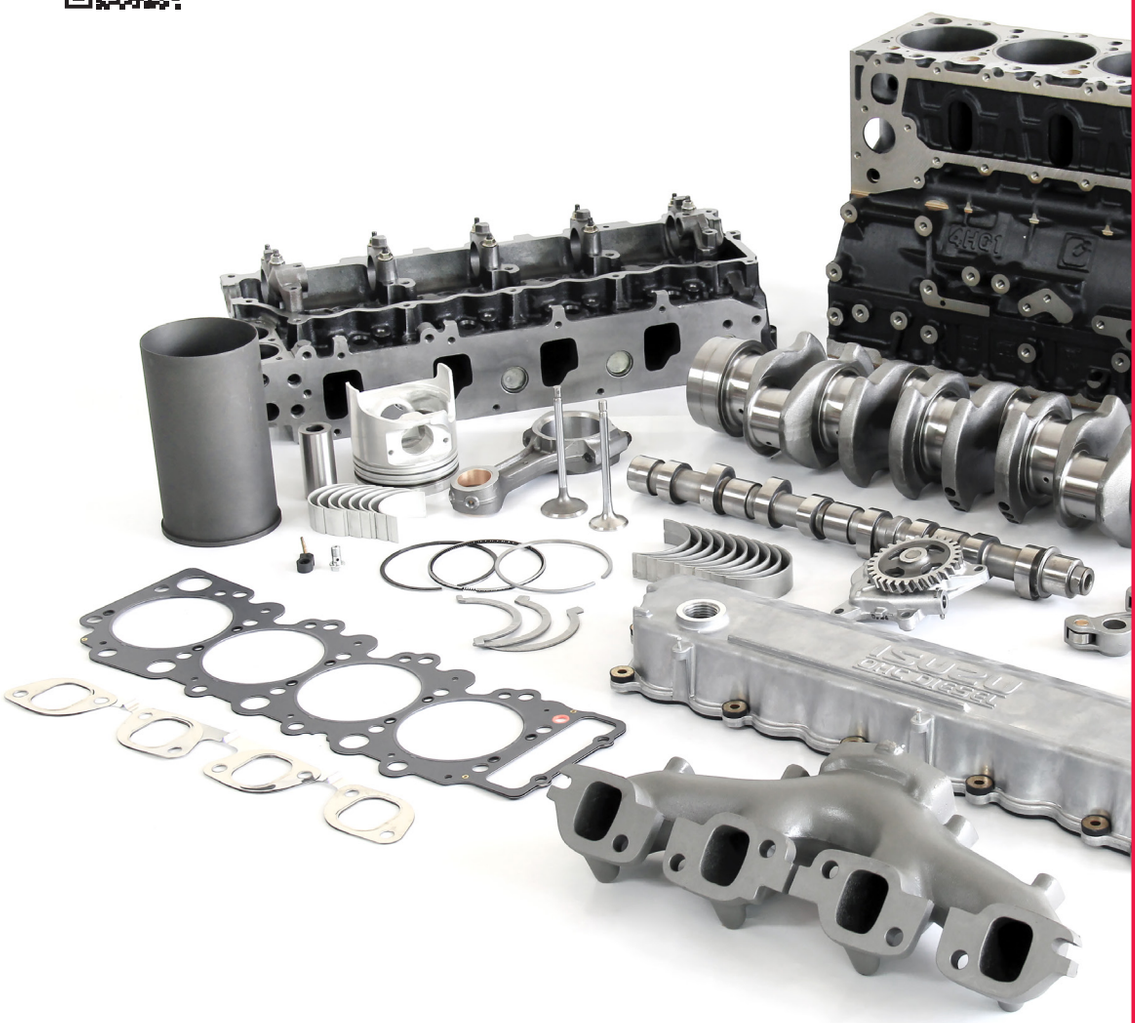

Güneybağlılar | See the big picture.

Engine Group

for Mitsubishi vehicle **859**

19'

PRODUCT CATALOGUE

Engine Group

for Mitsubishi vehicle 859

NO	MB01-M301
OEM	ME996358
VEHICLE	MITSUBISHI
MODEL	FUSO 859
GROUP	ENGINE GASKET KIT
DESC.	GASKET SET; ENGINE

NO	MB01-M007
OEM	ME011279
VEHICLE	MITSUBISHI
MODEL	FUSO 859
GROUP	CYLINDER HEAD COVER
DESC.	GASKET; HEAD TO CYLINDER

NO	MB01-M169
OEM	ME013289
VEHICLE	MITSUBISHI
MODEL	FUSO 859
GROUP	CYLINDER HEAD COVER
DESC.	RUBBER; CYLINDER HEAD BOLT

NO	MB01-M249C
OEM	ME993222
VEHICLE	MITSUBISHI
MODEL	FUSO 859
GROUP	CYLINDER HEAD
DESC.	CYLINDER HEAD

NO	ME013300
OEM	ME013300
VEHICLE	MITSUBISHI
MODEL	FUSO 859
GROUP	CYLINDER HEAD
DESC.	GASKET; CYLINDER HEAD

NO	MB01-M011
OEM	ME013300
VEHICLE	MITSUBISHI
MODEL	FUSO 859
GROUP	CYLINDER HEAD
DESC.	GASKET; CYLINDER HEAD (4D34-T)

NO	MB01-M099
OEM	ME031888/ME031886
VEHICLE	MITSUBISHI
MODEL	FUSO 859
GROUP	CYLINDER HEAD
DESC.	GUIDE; VALVE

NO	MB01-E029
OEM	ME007649
VEHICLE	MITSUBISHI
MODEL	FUSO 859
GROUP	CYLINDER HEAD
DESC.	PLUG; GLOW

NO	MB01-E158
OEM	
VEHICLE	MITSUBISHI
MODEL	FUSO 859
GROUP	CYLINDER HEAD
DESC.	PLUG; GLOW

NO	ME194652
OEM	ME194652
VEHICLE	MITSUBISHI
MODEL	FUSO 859
GROUP	CYLINDER HEAD
DESC.	RELAY; GLOW PLUG

Original numbers, logos and pictures are used for description and cross reference purpose.

info@guneybaglilar.com.tr

Engine Group

for Mitsubishi vehicle 859

NO	ME994885
OEM	ME994885/ME996354
VEHICLE	MITSUBISHI
MODEL	FUSO 859
GROUP	CYLINDER BLOCK
DESC.	BLOCK ASM; CYLINDER

NO	ME011360
OEM	ME011360
VEHICLE	MITSUBISHI
MODEL	FUSO 859
GROUP	CYLINDER BLOCK
DESC.	JET; OIL

NO	MB01-M175
OEM	ME013367-1
VEHICLE	MITSUBISHI
MODEL	FUSO 859
GROUP	CYLINDER BLOCK
DESC.	LINER; CYLINDER BLOCK 0,50

NO	MB01-M176
OEM	ME013367
VEHICLE	MITSUBISHI
MODEL	FUSO 859
GROUP	CYLINDER BLOCK
DESC.	LINER; CYLINDER BLOCK 0,50

NO	MB01-M035
OEM	ME013366-1
VEHICLE	MITSUBISHI
MODEL	FUSO 859
GROUP	CYLINDER BLOCK
DESC.	LINER; CYLINDER BLOCK STD

NO	MB01-M034
OEM	
VEHICLE	MITSUBISHI
MODEL	FUSO 859
GROUP	CYLINDER BLOCK
DESC.	LINER; CYLINDER BLOCK STD

NO	MB01-M188
OEM	ME011979
VEHICLE	MITSUBISHI
MODEL	FUSO 859
GROUP	CYLINDER BLOCK
DESC.	METAL KIT; CAMSHAFT

NO	MB01-M002
OEM	ME999385
VEHICLE	MITSUBISHI
MODEL	FUSO 859
GROUP	CYLINDER BLOCK
DESC.	METAL KIT; CRANKSHAFT BEARING 0,25

NO	MB01-M001
OEM	ME999384
VEHICLE	MITSUBISHI
MODEL	FUSO 859
GROUP	CYLINDER BLOCK
DESC.	METAL KIT; CRANKSHAFT BEARING STD

NO	MB01-M259
OEM	
VEHICLE	MITSUBISHI
MODEL	FUSO 859
GROUP	CYLINDER BLOCK
DESC.	METAL SET; CONNECTING ROD BEARING 0,25

Engine Group

for Mitsubishi vehicle 859

NO	MB01-M260
OEM	
VEHICLE	MITSUBISHI
MODEL	FUSO 859
GROUP	CYLINDER BLOCK
DESC.	METAL SET; CONNECTING ROD BEARING 0,50

NO	MB01-M056
OEM	ME995153
VEHICLE	MITSUBISHI
MODEL	FUSO 859
GROUP	CYLINDER BLOCK
DESC.	METAL SET; CONNECTING ROD BEARING STD

NO	MB01-M264
OEM	ME017208
VEHICLE	MITSUBISHI
MODEL	FUSO 859
GROUP	CYLINDER BLOCK
DESC.	SEAL; CRANKSHAFT FRONT

NO	MB01-M053
OEM	ME011867
VEHICLE	MITSUBISHI
MODEL	FUSO 859
GROUP	CYLINDER BLOCK
DESC.	SEAL; CRANKSHAFT REAR

NO	MB02-M020
OEM	ME240010
VEHICLE	MITSUBISHI
MODEL	FUSO 859
GROUP	CYLINDER BLOCK
DESC.	SEAL; CRANKSHAFT REAR

NO	MB02-M022
OEM	ME017240
VEHICLE	MITSUBISHI
MODEL	FUSO 859
GROUP	CYLINDER BLOCK
DESC.	SEAL; CRANKSHAFT REAR

NO	MB01-E141
OEM	MC859062
VEHICLE	MITSUBISHI
MODEL	FUSO 859
GROUP	CYLINDER BLOCK
DESC.	SWITCH; OIL

NO	IZ01-E023
OEM	9827202093/3899901840
VEHICLE	MITSUBISHI
MODEL	FUSO 859
GROUP	CYLINDER BLOCK
DESC.	SWITCH; OIL

NO	ME012586
OEM	ME012586
VEHICLE	MITSUBISHI
MODEL	FUSO 859
GROUP	CYLINDER BLOCK
DESC.	VALVE; CHECK,OIL

NO	MB01-M032
OEM	ME013560
VEHICLE	MITSUBISHI
MODEL	FUSO 859
GROUP	CYLINDER BLOCK
DESC.	WASHER; THRUST, CRANKSHAFT STD

Original numbers, logos and pictures are used for description and cross reference purpose.

info@guneybaglilar.com.tr

Engine Group

for Mitsubishi vehicle 859

NO	MB01-M321
OEM	
VEHICLE	MITSUBISHI
MODEL	FUSO 859
GROUP	OIL PAN & LEVEL GAUGE
DESC.	GASKET; OIL PAN

NO	ME012519
OEM	ME012519
VEHICLE	MITSUBISHI
MODEL	FUSO 859
GROUP	OIL PAN & LEVEL GAUGE
DESC.	GAUGE; OIL LEVEL

NO	MB01-M313
OEM	ME997996
VEHICLE	MITSUBISHI
MODEL	FUSO 859
GROUP	OIL PAN & LEVEL GAUGE
DESC.	OIL PAN

NO	MB01-M274
OEM	ME011895
VEHICLE	MITSUBISHI
MODEL	FUSO 859
GROUP	CAMSHAFT & VALVE
DESC.	CAMSHAFT

NO	ME017459
OEM	ME017459
VEHICLE	MITSUBISHI
MODEL	FUSO 859
GROUP	CAMSHAFT & VALVE
DESC.	RETAINER; VALVE

NO	MB01-M055
OEM	ME032754
VEHICLE	MITSUBISHI
MODEL	FUSO 859
GROUP	CAMSHAFT & VALVE
DESC.	SEAL; VALVE GUIDE

NO	MB01-M302
OEM	ME017147
VEHICLE	MITSUBISHI
MODEL	FUSO 859
GROUP	CAMSHAFT & VALVE
DESC.	TAPPET; VALVE

NO	MB01-M163
OEM	ME013810
VEHICLE	MITSUBISHI
MODEL	FUSO 859
GROUP	CAMSHAFT & VALVE
DESC.	VALVE KIT 0,50 4D31/4D32/4D34

NO	MB01-M162
OEM	ME013832
VEHICLE	MITSUBISHI
MODEL	FUSO 859
GROUP	CAMSHAFT & VALVE
DESC.	VALVE KIT STD 4D31/4D32/4D34

NO	MB01-M310
OEM	MH040027
VEHICLE	MITSUBISHI
MODEL	FUSO 859
GROUP	CRANKSHAFT, PISTON &FLYWHEEL
DESC.	BEARING; FLYWHEEL

Engine Group

for Mitsubishi vehicle 859

NO	MB01-M142
OEM	ME013320
VEHICLE	MITSUBISHI
MODEL	FUSO 859
GROUP	CRANKSHAFT, PISTON &FLYWHEEL
DESC.	BUSHING; CONNECTING ROD

NO	MB02-M034
OEM	ME240964/ME240965/ME240966
VEHICLE	MITSUBISHI
MODEL	FUSO 859
GROUP	CRANKSHAFT, PISTON &FLYWHEEL
DESC.	CONNECTING ROD

NO	MB01-M068
OEM	ME017354
VEHICLE	MITSUBISHI
MODEL	FUSO 859
GROUP	CRANKSHAFT, PISTON &FLYWHEEL
DESC.	CRANKSHAFT

NO	MB01-M062
OEM	ME012359
VEHICLE	MITSUBISHI
MODEL	FUSO 859
GROUP	CRANKSHAFT, PISTON &FLYWHEEL
DESC.	CRANKSHAFT PULLEY

NO	MB01-M284
OEM	ME012549
VEHICLE	MITSUBISHI
MODEL	FUSO 859
GROUP	CRANKSHAFT, PISTON &FLYWHEEL
DESC.	FLYWHEEL

NO	MB01-S221
OEM	ME017115
VEHICLE	MITSUBISHI
MODEL	FUSO 859
GROUP	CRANKSHAFT, PISTON &FLYWHEEL
DESC.	GEAR; CRANKSHAFT

NO	MB01-M107
OEM	ME012548
VEHICLE	MITSUBISHI
MODEL	FUSO 859
GROUP	CRANKSHAFT, PISTON &FLYWHEEL
DESC.	GEAR; RING FLYWHEEL

NO	MB01-M239
OEM	ME011660/21124-41001
VEHICLE	MITSUBISHI
MODEL	FUSO 859
GROUP	CRANKSHAFT, PISTON &FLYWHEEL
DESC.	PIPING; MAIN BEARING CAP

NO	MB01-M079
OEM	ME220471
VEHICLE	MITSUBISHI
MODEL	FUSO 859
GROUP	CRANKSHAFT, PISTON &FLYWHEEL
DESC.	PISTON 0,50

NO	MB01-M078
OEM	ME220470
VEHICLE	MITSUBISHI
MODEL	FUSO 859
GROUP	CRANKSHAFT, PISTON &FLYWHEEL
DESC.	PISTON STD

Original numbers, logos and pictures are used for description and cross reference purpose.

info@guneybaglilar.com.tr

Engine Group

for Mitsubishi vehicle 859

NO	MB01-M094
OEM	ME997241
VEHICLE	MITSUBISHI
MODEL	FUSO 859
GROUP	CRANKSHAFT, PISTON &FLYWHEEL
DESC.	RING SET PISTON 0,50

NO	MB01-M093
OEM	ME997240
VEHICLE	MITSUBISHI
MODEL	FUSO 859
GROUP	CRANKSHAFT, PISTON &FLYWHEEL
DESC.	RING SET; PISTON STD

NO	MC859433
OEM	MC859433
VEHICLE	MITSUBISHI
MODEL	FUSO 859
GROUP	CRANKSHAFT, PISTON &FLYWHEEL
DESC.	SENSOR; FLYWHEEL

NO	MK421272
OEM	MK421272
VEHICLE	MITSUBISHI
MODEL	FUSO 859
GROUP	CRANKSHAFT, PISTON &FLYWHEEL
DESC.	SENSOR; FLYWHEEL

NO	MB01-M101
OEM	ME018993
VEHICLE	MITSUBISHI
MODEL	FUSO 859
GROUP	ENGINE MOUNTING
DESC.	ENGINE MOUNTING

NO	MK482595
OEM	MK482595/MK619438
VEHICLE	MITSUBISHI
MODEL	FUSO 859
GROUP	ENGINE MOUNTING
DESC.	RUBBER; CUSHION

NO	MB01-S082
OEM	MC122542
VEHICLE	MITSUBISHI
MODEL	FUSO 859
GROUP	ENGINE MOUNTING
DESC.	RUBBER; CUSHION

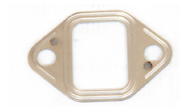

NO	MB01-M006
OEM	ME013536
VEHICLE	MITSUBISHI
MODEL	FUSO 859
GROUP	EXHAUST MANIFOLD
DESC.	GASKET; EXHAUST MANIFOLD

NO	MB01-M019
OEM	ME014926
VEHICLE	MITSUBISHI
MODEL	FUSO 859
GROUP	EXHAUST MANIFOLD
DESC.	MANIFOLD; EXHAUST

NO	MB01-M209
OEM	ME014608
VEHICLE	MITSUBISHI
MODEL	FUSO 859
GROUP	VENTILATION SYSTEM
DESC.	HOSE; ENGINE BREATHING

Engine Group

for Mitsubishi vehicle 859

NO	MB02-M071
OEM	ME993928
VEHICLE	MITSUBISHI
MODEL	FUSO 859
GROUP	WATER PUMP
DESC.	WATER PUMP

NO	MB01-M016
OEM	ME995424/ME993476
VEHICLE	MITSUBISHI
MODEL	FUSO 859
GROUP	WATER PUMP
DESC.	WATER PUMP

NO	MB01-M278
OEM	ME229784/ME015017
VEHICLE	MITSUBISHI
MODEL	FUSO 859
GROUP	THERMOSTAT &HOUSING
DESC.	COVER; THERMOSTAT

NO	MB01-M170
OEM	ME011114
VEHICLE	MITSUBISHI
MODEL	FUSO 859
GROUP	THERMOSTAT &HOUSING
DESC.	COVER; THERMOSTAT

NO	MB01-M174
OEM	ME996364
VEHICLE	MITSUBISHI
MODEL	FUSO 859
GROUP	THERMOSTAT &HOUSING
DESC.	THERMOSTAT 82Â°C

NO	MB02-M025
OEM	MH014025
VEHICLE	MITSUBISHI
MODEL	FUSO 859
GROUP	FAN & FAN BELT
DESC.	BELT; FAN 13x1150

NO	MB01-M205
OEM	ME013415
VEHICLE	MITSUBISHI
MODEL	FUSO 859
GROUP	FAN & FAN BELT
DESC.	CLUTCH; FAN COOLING

NO	MB01-M199
OEM	ME013727
VEHICLE	MITSUBISHI
MODEL	FUSO 859
GROUP	TURBOCHARGER SYSTEM
DESC.	GASKET; TURBO

NO	MB01-M327
OEM	MC111266
VEHICLE	MITSUBISHI
MODEL	FUSO 859
GROUP	TURBOCHARGER SYSTEM
DESC.	HOSE; INTERCOOLER

NO	MB01-M193
OEM	ME014881-1
VEHICLE	MITSUBISHI
MODEL	FUSO 859
GROUP	TURBOCHARGER SYSTEM
DESC.	HOUSING; TURBO

Original numbers, logos and pictures are used for description and cross reference purpose.

info@guneybaglilar.com.tr

Engine Group

for Mitsubishi vehicle 859

NO	MB01-M224
OEM	ME017540
VEHICLE	MITSUBISHI
MODEL	FUSO 859
GROUP	TURBOCHARGER SYSTEM
DESC.	PIPETC TO EXHAUST

NO	ME013726
OEM	ME013726
VEHICLE	MITSUBISHI
MODEL	FUSO 859
GROUP	TURBOCHARGER SYSTEM
DESC.	RING; TURBOCHARGER

NO	MB01-M210
OEM	ME014881
VEHICLE	MITSUBISHI
MODEL	FUSO 859
GROUP	TURBOCHARGER SYSTEM
DESC.	TURBOCHARGER

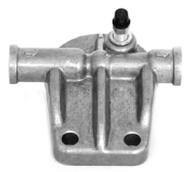

NO	MB01-M254
OEM	ME229338/ME006065
VEHICLE	MITSUBISHI
MODEL	FUSO 859
GROUP	FUEL FILTER
DESC.	COVER; FUEL FILTER

NO	MB01-M031
OEM	ME016872
VEHICLE	MITSUBISHI
MODEL	FUSO 859
GROUP	FUEL FILTER
DESC.	FUEL FILTER

NO	MB01-M252
OEM	ME017229
VEHICLE	MITSUBISHI
MODEL	FUSO 859
GROUP	OIL COOLER & OIL FILTER
DESC.	COVER; OIL COOLER

NO	MB01-M332
OEM	ME017230-TW
VEHICLE	MITSUBISHI
MODEL	FUSO 859
GROUP	OIL COOLER & OIL FILTER
DESC.	GASKET; OIL COOLER COVER

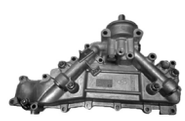

NO	MB01-M270
OEM	
VEHICLE	MITSUBISHI
MODEL	FUSO 859
GROUP	OIL COOLER & OIL FILTER
DESC.	OIL COOLER ASSM

NO	ME215002
OEM	ME215002/ME201871/ME01334
VEHICLE	MITSUBISHI
MODEL	FUSO 859
GROUP	OIL COOLER & OIL FILTER
DESC.	OIL FILTER

NO	MB01-M290
OEM	ME013360
VEHICLE	MITSUBISHI
MODEL	FUSO 859
GROUP	OIL COOLER & OIL FILTER
DESC.	UNIT; OIL COOLER

Engine Group

for Mitsubishi vehicle 859

NO	ME014254
OEM	ME014254
VEHICLE	MITSUBISHI
MODEL	FUSO 859
GROUP	OIL COOLER & OIL FILTER
DESC.	UNIT; OIL COOLER

NO	MB01-M203
OEM	ME018304
VEHICLE	MITSUBISHI
MODEL	FUSO 859
GROUP	OIL PUMP
DESC.	GEAR; OIL PUMP

NO	MB01-M128
OEM	ME017484
VEHICLE	MITSUBISHI
MODEL	FUSO 859
GROUP	OIL PUMP
DESC.	OIL PUMP

NO	MD302294
OEM	MD302294
VEHICLE	MITSUBISHI
MODEL	FUSO 859
GROUP	OIL PUMP
DESC.	SENSOR; ENGINE OIL PAN

NO	MB02-M038
OEM	ME193995
VEHICLE	MITSUBISHI
MODEL	FUSO 859
GROUP	EMISSION PIPING
DESC.	VALVE EGR

NO	MB01-E129
OEM	ME701495
VEHICLE	MITSUBISHI
MODEL	FUSO 859
GROUP	ENGINE ELECTRICAL CONTROL PARTS
DESC.	BRUSH HOLDER; STARTER

NO	MK599068
OEM	MK516052
VEHICLE	MITSUBISHI
MODEL	FUSO 859
GROUP	ENGINE ELECTRICAL CONTROL PARTS
DESC.	CABLE; ENGINE STOP

NO	MB02-F024
OEM	MK599069
VEHICLE	MITSUBISHI
MODEL	FUSO 859
GROUP	ENGINE ELECTRICAL CONTROL PARTS
DESC.	CABLE; STOP ENGINE

NO	MB01-E124
OEM	ME701930
VEHICLE	MITSUBISHI
MODEL	FUSO 859
GROUP	ENGINE ELECTRICAL CONTROL PARTS
DESC.	COIL; FIELD,STARTER

NO	MB01-E128
OEM	ME701653
VEHICLE	MITSUBISHI
MODEL	FUSO 859
GROUP	ENGINE ELECTRICAL CONTROL PARTS
DESC.	GEAR,STARTER REDUCTION

Original numbers, logos and pictures are used for description and cross reference purpose.

info@guneybaglilar.com.tr

Engine Group

for Mitsubishi vehicle 859

NO	MB02-E003
OEM	
VEHICLE	MITSUBISHI
MODEL	FUSO 859
GROUP	ENGINE ELECTRICAL CONTROL PARTS
DESC.	GENERATOR ASM

NO	MB01-E077
OEM	ME017614
VEHICLE	MITSUBISHI
MODEL	FUSO 859
GROUP	ENGINE ELECTRICAL CONTROL PARTS
DESC.	GENERATOR ASM 24V 45AMPER

NO	MB02-M088
OEM	ME202053
VEHICLE	MITSUBISHI
MODEL	FUSO 859
GROUP	ENGINE ELECTRICAL CONTROL PARTS
DESC.	SENSOR,WATER TEMPRATURE

NO	MC857438
OEM	MC857438
VEHICLE	MITSUBISHI
MODEL	FUSO 859
GROUP	ENGINE ELECTRICAL CONTROL PARTS
DESC.	SENSOR; OIL

NO	MB01-E075
OEM	ME012995
VEHICLE	MITSUBISHI
MODEL	FUSO 859
GROUP	ENGINE ELECTRICAL CONTROL PARTS
DESC.	STARTER 24V 9 TEETH

NO	MB02-E005
OEM	ME223133
VEHICLE	MITSUBISHI
MODEL	FUSO 859
GROUP	ENGINE ELECTRICAL CONTROL PARTS
DESC.	STARTER 24V 9 TEETH 3.7 Kw

NO	M008T80071B
OEM	ME012995
VEHICLE	MITSUBISHI
MODEL	FUSO 859
GROUP	ENGINE ELECTRICAL CONTROL PARTS
DESC.	STARTER ASSY.

NO	MB02-E017
OEM	ME753349
VEHICLE	MITSUBISHI
MODEL	FUSO 859
GROUP	ENGINE ELECTRICAL CONTROL PARTS
DESC.	SWITCH; ENGAGE STARTER

NO	MB01-E123
OEM	ME701490
VEHICLE	MITSUBISHI
MODEL	FUSO 859
GROUP	ENGINE ELECTRICAL CONTROL PARTS
DESC.	SWITCH; ENGAGE STARTER

NO	MB01-E006
OEM	MD050214/MC844972
VEHICLE	MITSUBISHI
MODEL	FUSO 859
GROUP	ENGINE ELECTRICAL CONTROL PARTS
DESC.	SWITCH; THERMOMETER UNIT

Engine Group

for Mitsubishi vehicle 859

NO	MB01-E122
OEM	ME753011
VEHICLE	MITSUBISHI
MODEL	FUSO 859
GROUP	STARTER
DESC.	ARMATURE; STARTER 24V

NO	MB01-E151
OEM	ME701576
VEHICLE	MITSUBISHI
MODEL	FUSO 859
GROUP	STARTER
DESC.	COVER; STARTER

NO	MB01-E132
OEM	ME701648
VEHICLE	MITSUBISHI
MODEL	FUSO 859
GROUP	STARTER
DESC.	GEAR; STARTER

NO	MB01-E133
OEM	ME701489
VEHICLE	MITSUBISHI
MODEL	FUSO 859
GROUP	STARTER
DESC.	GEAR; STARTER

NO	MB02-E020
OEM	
VEHICLE	MITSUBISHI
MODEL	FUSO 859
GROUP	GENERATOR
DESC.	HOUSING DIODE; GENERATOR

NO	MB02-E019
OEM	
VEHICLE	MITSUBISHI
MODEL	FUSO 859
GROUP	GENERATOR
DESC.	REGULATOR; GENERATOR

NO	MB02-E018
OEM	
VEHICLE	MITSUBISHI
MODEL	FUSO 859
GROUP	GENERATOR
DESC.	STATOR; GENERATOR

NO	MB01-M272
OEM	ME017287
VEHICLE	MITSUBISHI
MODEL	FUSO 859
GROUP	GENERATOR
DESC.	VACUUM PUMP

NO	MB01-M269
OEM	ME016564
VEHICLE	MITSUBISHI
MODEL	FUSO 859
GROUP	INJECTION PUMP
DESC.	GASKET; INJECTOR NOZZLE

NO	MB01-M207
OEM	ME736898
VEHICLE	MITSUBISHI
MODEL	FUSO 859
GROUP	INJECTION PUMP
DESC.	NOZZLE; INJECTOR

Original numbers, logos and pictures are used for description and cross reference purpose.

info@guneybaglilar.com.tr

Engine Group

for Mitsubishi vehicle 859

NO	MB01-M134
OEM	ME736938
VEHICLE	MITSUBISHI
MODEL	FUSO 859
GROUP	INJECTION PUMP
DESC.	NOZZLE; INJECTOR

NO	ME736506
OEM	ME736506
VEHICLE	MITSUBISHI
MODEL	FUSO 859
GROUP	INJECTION FEED PUMP
DESC.	FILTER ASM; FUEL

NO	ME736593
OEM	ME736593
VEHICLE	MITSUBISHI
MODEL	FUSO 859
GROUP	INJECTION FEED PUMP
DESC.	PUMP; PRIMING,FUEL

NO	MB01-M232
OEM	MK600069
VEHICLE	MITSUBISHI
MODEL	FUSO 859
GROUP	ACCELERATOR PEDAL & CONTROL
DESC.	CABLE; ENGINE CONTROL

NO	MB01-M090
OEM	MB222066/MB605277/MB222336
VEHICLE	MITSUBISHI
MODEL	FUSO 859
GROUP	RADIATOR
DESC.	COVER; RADIATOR

NO	ME406581
OEM	ME406581
VEHICLE	MITSUBISHI
MODEL	FUSO 859
GROUP	RADIATOR
DESC.	GUIDE; FAN RADIATOR

NO	MB02-M075
OEM	ME406581/ME414717
VEHICLE	MITSUBISHI
MODEL	FUSO 859
GROUP	RADIATOR
DESC.	GUIDE; FAN RADIATOR

NO	MB01-M307
OEM	ME411928
VEHICLE	MITSUBISHI
MODEL	FUSO 859
GROUP	RADIATOR
DESC.	HOSE; INTERCOOLER (41,50-50,00)

NO	MB01-M304
OEM	ME409714
VEHICLE	MITSUBISHI
MODEL	FUSO 859
GROUP	RADIATOR
DESC.	HOSE; INTERCOOLER (49,8-59,5)

NO	MB01-M306
OEM	ME409716
VEHICLE	MITSUBISHI
MODEL	FUSO 859
GROUP	RADIATOR
DESC.	HOSE; INTERCOOLER (64.0-65.0)

Engine Group

for Mitsubishi vehicle 859

NO	MB01-M305
OEM	ME409715
VEHICLE	MITSUBISHI
MODEL	FUSO 859
GROUP	RADIATOR
DESC.	HOSE; INTERCOOLER (69,5)

NO	ME414200
OEM	ME414200
VEHICLE	MITSUBISHI
MODEL	FUSO 859
GROUP	RADIATOR
DESC.	HOSE; INTERCOOLER BREATHER

NO	MB01-M287
OEM	ME403759
VEHICLE	MITSUBISHI
MODEL	FUSO 859
GROUP	RADIATOR
DESC.	HOSE; RADIATOR LOWER

NO	MB01-M052
OEM	ME400931
VEHICLE	MITSUBISHI
MODEL	FUSO 859
GROUP	RADIATOR
DESC.	HOSE; RADIATOR UPPER

NO	MB02-M030A
OEM	ME408780
VEHICLE	MITSUBISHI
MODEL	FUSO 859
GROUP	RADIATOR
DESC.	RADIATOR ASS. (525x535)

NO	MB02-M030B
OEM	ME408780
VEHICLE	MITSUBISHI
MODEL	FUSO 859
GROUP	RADIATOR
DESC.	RADIATOR ASS. (525x535) ALU-MINUM

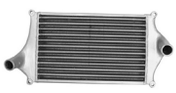

NO	MB01-M257
OEM	MC111300
VEHICLE	MITSUBISHI
MODEL	FUSO 859
GROUP	RADIATOR
DESC.	RADIATOR; INTERCOOLER

NO	MB01-M179
OEM	ME405290
VEHICLE	MITSUBISHI
MODEL	FUSO 859
GROUP	RADIATOR HOSE & SUB TANK
DESC.	TANK; RADIATOR

NO	ME017246
OEM	ME017246/ML126032
VEHICLE	MITSUBISHI
MODEL	FUSO 859
GROUP	AIR CLEANER
DESC.	AIR FILTER

NO	MB01-M251
OEM	ME017233
VEHICLE	MITSUBISHI
MODEL	FUSO 859
GROUP	AIR CLEANER
DESC.	AIR FILTER ASSY.

Original numbers, logos and pictures are used for description and cross reference purpose.

info@guneybaglilar.com.tr

Engine Group

for Mitsubishi vehicle 859

NO	MB02-M057
OEM	ME423350
VEHICLE	MITSUBISHI
MODEL	FUSO 859
GROUP	AIR CLEANER
DESC.	BELLOW; AIR INSERT

NO	MB01-M208
OEM	ME017248
VEHICLE	MITSUBISHI
MODEL	FUSO 859
GROUP	AIR CLEANER
DESC.	COVER ASM; AIR FILTER

NO	MB02-M041
OEM	ME401246
VEHICLE	MITSUBISHI
MODEL	FUSO 859
GROUP	AIR CLEANER
DESC.	DUCT,AIR CLEANER INTAKE

NO	ME402225
OEM	ME402225
VEHICLE	MITSUBISHI
MODEL	FUSO 859
GROUP	AIR CLEANER
DESC.	HOSE; CONN,DUCT AIR FILTER

NO	ME406113
OEM	ME406113
VEHICLE	MITSUBISHI
MODEL	FUSO 859
GROUP	AIR DUCT
DESC.	HOSE; AIR FILTER

NO	MB01-M308
OEM	ME409613
VEHICLE	MITSUBISHI
MODEL	FUSO 859
GROUP	AIR DUCT
DESC.	HOSE; AIR FILTER UPPER

NO	MB01-M234
OEM	ME401222
VEHICLE	MITSUBISHI
MODEL	FUSO 859
GROUP	AIR DUCT
DESC.	MOUNTING RUBBER; AIR INLET

NO	MB01-M236
OEM	ME295537
VEHICLE	MITSUBISHI
MODEL	FUSO 859
GROUP	AIR DUCT
DESC.	MOUNTING RUBBER; AIR INLET LH

NO	MB01-M235
OEM	ME295538
VEHICLE	MITSUBISHI
MODEL	FUSO 859
GROUP	AIR DUCT
DESC.	MOUNTING RUBBER; AIR INLET RH

NO	MB01-M273
OEM	
VEHICLE	MITSUBISHI
MODEL	FUSO 859
GROUP	FUEL TANK
DESC.	BELT; SUPPORT,FUEL

Engine Group

for Mitsubishi vehicle 859

NO	MB02-K057
OEM	MK995804
VEHICLE	MITSUBISHI
MODEL	FUSO 859
GROUP	FUEL TANK
DESC.	CAP; FILLER,FUEL TANK

NO	MB21-K024
OEM	MC995804/MB482809/MC115556
VEHICLE	MITSUBISHI
MODEL	FUSO 859
GROUP	FUEL TANK
DESC.	CAP; FILLER,FUEL TANK W LOCK

NO	MB01-M202C
OEM	MK600707
VEHICLE	MITSUBISHI
MODEL	FUSO 859
GROUP	FUEL TANK
DESC.	FUEL TANK

NO	MB01-M200
OEM	MK421153
VEHICLE	MITSUBISHI
MODEL	FUSO 859
GROUP	FUEL TANK
DESC.	UNIT; FUEL TANK

NO	MB01-M216
OEM	ME121646
VEHICLE	MITSUBISHI
MODEL	FUSO 859
GROUP	FUEL WATER SEDIMENTER
DESC.	SEDIMENTER; FUEL

NO	ME121646
OEM	ME121646
VEHICLE	MITSUBISHI
MODEL	FUSO 859
GROUP	FUEL WATER SEDIMENTER
DESC.	SEDIMENTER; FUEL

Original numbers, logos and pictures are used for description and cross reference purpose.

info@guneybaglilar.com.tr

guneybaglilar.com.tr

Güneybağlılar | See the big picture.

Clutch Group

for Mitsubishi vehicle **859**

19'

PRODUCT CATALOGUE

Clutch Group

for Mitsubishi vehicle 859

NO	MB02-D002
OEM	ME508933
VEHICLE	MITSUBISHI
MODEL	FUSO 859
GROUP	CLUTCH DISC & PRESSURE CLUTCH
DESC.	BEARING; CLUTCH

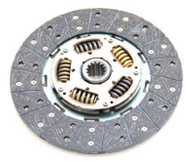

NO	MB01-D031
OEM	ME515796
VEHICLE	MITSUBISHI
MODEL	FUSO 859
GROUP	CLUTCH DISC & PRESSURE CLUTCH
DESC.	CLUTCH DISC

NO	MB01-D036
OEM	ME538508
VEHICLE	MITSUBISHI
MODEL	FUSO 859
GROUP	CLUTCH DISC & PRESSURE CLUTCH
DESC.	CLUTCH SET (DISK+COVER AS-SY+BEARING)

NO	MB01-D023
OEM	ME521103
VEHICLE	MITSUBISHI
MODEL	FUSO 859
GROUP	CLUTCH DISC & PRESSURE CLUTCH
DESC.	COVER ASSY, CLUTCH

NO	MB01-K317
OEM	MC125281
VEHICLE	MITSUBISHI
MODEL	FUSO 859
GROUP	CLUTCH PEDAL & CONTROL
DESC.	PEDAL; CLUTCH

NO	MB02-D001
OEM	ME523197-ME540211
VEHICLE	MITSUBISHI
MODEL	FUSO 859
GROUP	CLUCTH SLAVE CYLINDER
DESC.	CLUTCH SLAVE CYLINDER

NO	MB01-D110
OEM	ME515631
VEHICLE	MITSUBISHI
MODEL	FUSO 859
GROUP	CLUCTH SLAVE CYLINDER
DESC.	HOSE; CLUTCH SLEEVE MASTER

NO	ME523212
OEM	ME523212
VEHICLE	MITSUBISHI
MODEL	FUSO 859
GROUP	CLUCTH SLAVE CYLINDER
DESC.	REAPIR KIT; CLUTCH SLAVE CYLINDER

NO	MB01-D080
OEM	ME507832
VEHICLE	MITSUBISHI
MODEL	FUSO 859
GROUP	CLUTCH MASTER CYLINDER
DESC.	CLUTCH MASTER CYLINDER

Original numbers, logos and pictures are used for description and cross reference purpose.

info@guneybaglilar.com.tr

guneybaglilar.com.tr

Güneybağlılar | See the big picture.

Transmission
Group

for Mitsubishi vehicle **859**

19'
PRODUCT CATALOGUE

Transmission Group

for Mitsubishi vehicle 859

NO	MB01-S217
OEM	MH034181
VEHICLE	MITSUBISHI
MODEL	FUSO 859
GROUP	TRANSMISSION ASM
DESC.	SEAL; OIL,REAR COVER TRANS-MISION

NO	MB01-S262
OEM	MH034181
VEHICLE	MITSUBISHI
MODEL	FUSO 859
GROUP	TRANSMISSION ASM
DESC.	SEAL; OIL,REAR COVER TRANS-MISION

NO	MB02-S062
OEM	ME527269
VEHICLE	MITSUBISHI
MODEL	FUSO 859
GROUP	TRANSMISSION ASM
DESC.	TRANSMISSION ASSEMBLY

NO	ME605816
OEM	ME605816/ME606606
VEHICLE	MITSUBISHI
MODEL	FUSO 859
GROUP	SPEEDOMETER DRIVEN GEAR
DESC.	GEAR; DRIVEN,SPEED (17 TEETH)

NO	ME534839
OEM	ME534839/ME611934
VEHICLE	MITSUBISHI
MODEL	FUSO 859
GROUP	TRANSMISSION GEAR
DESC.	ARM; SHIFT

NO	MB01-S185
OEM	ME600793
VEHICLE	MITSUBISHI
MODEL	FUSO 859
GROUP	TRANSMISSION GEAR
DESC.	BEARING; COUNTER SHAFT

NO	MB01-S188
OEM	MH040093
VEHICLE	MITSUBISHI
MODEL	FUSO 859
GROUP	TRANSMISSION GEAR
DESC.	BEARING; INPUT SHAFT

NO	MB01-D050
OEM	MH044080
VEHICLE	MITSUBISHI
MODEL	FUSO 859
GROUP	TRANSMISSION GEAR
DESC.	BEARING; INPUT SHAFT

NO	ME622882
OEM	ME622882
VEHICLE	MITSUBISHI
MODEL	FUSO 859
GROUP	TRANSMISSION GEAR
DESC.	BEARING; MAIN SHAFT

NO	MH044060
OEM	MH044060
VEHICLE	MITSUBISHI
MODEL	FUSO 859
GROUP	TRANSMISSION GEAR
DESC.	BEARING; REVERSE GEAR

Original numbers, logos and pictures are used for description and cross reference purpose.

info@guneybaglilar.com.tr

Transmission Group

for Mitsubishi vehicle 859

NO	MH044057
OEM	MH044057
VEHICLE	MITSUBISHI
MODEL	FUSO 859
GROUP	TRANSMISSION GEAR
DESC.	BEARING; TRANSMISSION 1ST

NO	MH044058
OEM	MH044058
VEHICLE	MITSUBISHI
MODEL	FUSO 859
GROUP	TRANSMISSION GEAR
DESC.	BEARING; TRANSMISSION 2ND

NO	MB02-S078
OEM	ME502518
VEHICLE	MITSUBISHI
MODEL	FUSO 859
GROUP	TRANSMISSION GEAR
DESC.	BEARING; TRANSMISSION 3RD

NO	MH044089
OEM	MH044089
VEHICLE	MITSUBISHI
MODEL	FUSO 859
GROUP	TRANSMISSION GEAR
DESC.	BEARING; TRANSMISSION 5TH

NO	MB02-S099
OEM	ME605689
VEHICLE	MITSUBISHI
MODEL	FUSO 859
GROUP	TRANSMISSION GEAR
DESC.	COLLAR; MAIN SHAFT (20T)

NO	MB01-S099
OEM	ME504430/ME504431/ME608107
VEHICLE	MITSUBISHI
MODEL	FUSO 859
GROUP	TRANSMISSION GEAR
DESC.	COUNTER SHAFT (44Tx45Tx24Tx-36Tx16Tx16T)

NO	MB01-S099
OEM	ME608107
VEHICLE	MITSUBISHI
MODEL	FUSO 859
GROUP	TRANSMISSION GEAR
DESC.	COUNTER SHAFT (44Tx45Tx24Tx-36Tx16Tx16T)

NO	MB01-S197
OEM	ME609579
VEHICLE	MITSUBISHI
MODEL	FUSO 859
GROUP	TRANSMISSION GEAR
DESC.	GEAR; 2ND,MAINSHAFT (63Tx38T)

NO	MB01-S196
OEM	ME503375/ME509582
VEHICLE	MITSUBISHI
MODEL	FUSO 859
GROUP	TRANSMISSION GEAR
DESC.	GEAR; 3RD,MAINSHAFT (63Tx32T)

NO	MB02-S037
OEM	ME519893
VEHICLE	MITSUBISHI
MODEL	FUSO 859
GROUP	TRANSMISSION GEAR
DESC.	GEAR; 5TH,MAINSHAFT (63Tx17T)

Transmission Group

for Mitsubishi vehicle 859

NO	MB01-S127
OEM	ME607483/ME605437
VEHICLE	MITSUBISHI
MODEL	FUSO 859
GROUP	TRANSMISSION GEAR
DESC.	GEAR; REVERSE MAINSHAFT (35 TEETH)

NO	MB02-S004
OEM	ME515176
VEHICLE	MITSUBISHI
MODEL	FUSO 859
GROUP	TRANSMISSION GEAR
DESC.	GEAR; REVERSE MAINSHAFT (63x45)

NO	MB02-S091
OEM	ME513292
VEHICLE	MITSUBISHI
MODEL	FUSO 859
GROUP	TRANSMISSION GEAR
DESC.	HUB; TRANSMISSION 1ST & REV SYNCHRONIZER (63Tx36T)

NO	MB02-S065
OEM	ME511917
VEHICLE	MITSUBISHI
MODEL	FUSO 859
GROUP	TRANSMISSION GEAR
DESC.	HUB; TRANSMISSION 2ND & 3RD SYNCHRONIZER

NO	MB02-S003
OEM	ME502008
VEHICLE	MITSUBISHI
MODEL	FUSO 859
GROUP	TRANSMISSION GEAR
DESC.	HUB; TRANSMISSION 4TH & 5TH SYNCHRONIZER (57x20)

NO	MB01-S148
OEM	ME509577/ME535076/ME502937
VEHICLE	MITSUBISHI
MODEL	FUSO 859
GROUP	TRANSMISSION GEAR
DESC.	INPUT SHAFT (63Tx23Tx14T)

NO	ME607405
OEM	ME607405
VEHICLE	MITSUBISHI
MODEL	FUSO 859
GROUP	TRANSMISSION GEAR
DESC.	KEY; TRANSMISSION SYNCHRO-NIZER 1ST&REVERSE

NO	MB01-S212
OEM	ME609781
VEHICLE	MITSUBISHI
MODEL	FUSO 859
GROUP	TRANSMISSION GEAR
DESC.	KEY; TRANSMISSION SYNCHRO-NIZER 2ND & 3RD

NO	MB01-S214
OEM	ME607405
VEHICLE	MITSUBISHI
MODEL	FUSO 859
GROUP	TRANSMISSION GEAR
DESC.	KEY; TRANSMISSION SYNCHRO-NIZER 2ND & 3RD

NO	ME609781
OEM	ME609781
VEHICLE	MITSUBISHI
MODEL	FUSO 859
GROUP	TRANSMISSION GEAR
DESC.	KEY; TRANSMISSION SYNCHRO-NIZER 4TH & 5TH

Original numbers, logos and pictures are used for description and cross reference purpose.

info@guneybaglilar.com.tr

Transmission Group

for Mitsubishi vehicle 859

NO	ME605683
OEM	ME605683
VEHICLE	MITSUBISHI
MODEL	FUSO 859
GROUP	TRANSMISSION GEAR
DESC.	NUT; MAIN SHAFT

NO	MF520023
OEM	MF520023
VEHICLE	MITSUBISHI
MODEL	FUSO 859
GROUP	TRANSMISSION GEAR
DESC.	O-RING; MAIN SHAFT

NO	ME605104
OEM	ME605104
VEHICLE	MITSUBISHI
MODEL	FUSO 859
GROUP	TRANSMISSION GEAR
DESC.	PIN; MAIN SHAFT

NO	MF472086
OEM	MF472086
VEHICLE	MITSUBISHI
MODEL	FUSO 859
GROUP	TRANSMISSION GEAR
DESC.	PIN; MAIN SHAFT

NO	ME506697
OEM	ME506697/ME581391
VEHICLE	MITSUBISHI
MODEL	FUSO 859
GROUP	TRANSMISSION GEAR
DESC.	RING; COUNTER SHAFT

NO	ME624709
OEM	ME624709
VEHICLE	MITSUBISHI
MODEL	FUSO 859
GROUP	TRANSMISSION GEAR
DESC.	RING; INPUT SHAFT BEARING

NO	ME607488
OEM	ME607488
VEHICLE	MITSUBISHI
MODEL	FUSO 859
GROUP	TRANSMISSION GEAR
DESC.	RING; SYNCHRONIZER 1ST & REVERSE

NO	ME507195
OEM	ME507195
VEHICLE	MITSUBISHI
MODEL	FUSO 859
GROUP	TRANSMISSION GEAR
DESC.	RING; SYNCHRONIZER 2ND & 3RD

NO	ME624211
OEM	ME624211
VEHICLE	MITSUBISHI
MODEL	FUSO 859
GROUP	TRANSMISSION GEAR
DESC.	SEAL; INPUT SHAFT

NO	MB02-S005
OEM	ME610041
VEHICLE	MITSUBISHI
MODEL	FUSO 859
GROUP	TRANSMISSION GEAR
DESC.	SHAFT; MAIN,TRANSMISION (20Tx32Tx36Tx20T)

Transmission Group

for Mitsubishi vehicle 859

NO	ME602932
OEM	ME602932
VEHICLE	MITSUBISHI
MODEL	FUSO 859
GROUP	TRANSMISSION GEAR
DESC.	SICH-RING

NO	MB02-S058
OEM	ME610893
VEHICLE	MITSUBISHI
MODEL	FUSO 859
GROUP	TRANSMISSION GEAR
DESC.	SLEEVE; TRANSMISSION 1ST & REV SYNCHRONIZER (63 TEETH)

NO	MB02-S080
OEM	ME507176
VEHICLE	MITSUBISHI
MODEL	FUSO 859
GROUP	TRANSMISSION GEAR
DESC.	SLEEVE; TRANSMISSION 2ND & 3RD SYNCHRONIZER (63 TEETH)

NO	MB02-S025
OEM	ME502005
VEHICLE	MITSUBISHI
MODEL	FUSO 859
GROUP	TRANSMISSION GEAR
DESC.	SLEEVE; TRANSMISSION 4TH & 5TH SYNCHRONIZER (63 TEETH)

NO	MB01-M265
OEM	ME600195
VEHICLE	MITSUBISHI
MODEL	FUSO 859
GROUP	TRANSMISSION GEAR
DESC.	SNAP RING M/T 2TH

NO	MB01-S211
OEM	ME580789
VEHICLE	MITSUBISHI
MODEL	FUSO 859
GROUP	TRANSMISSION GEAR
DESC.	SNAP RING M/T 4TH & 5TH

NO	ME608124
OEM	ME608124
VEHICLE	MITSUBISHI
MODEL	FUSO 859
GROUP	TRANSMISSION GEAR
DESC.	SNAP RING; GEAR 1ST

NO	ME600195
OEM	ME600195
VEHICLE	MITSUBISHI
MODEL	FUSO 859
GROUP	TRANSMISSION GEAR
DESC.	SNAP RING; GEAR 2ND

NO	ME605415
OEM	ME605415
VEHICLE	MITSUBISHI
MODEL	FUSO 859
GROUP	TRANSMISSION GEAR
DESC.	SNAP RING; GEAR 5TH

NO	ME507193
OEM	ME507193
VEHICLE	MITSUBISHI
MODEL	FUSO 859
GROUP	TRANSMISSION GEAR
DESC.	SNAP RING; SYNCHRONIZER

Original numbers, logos and pictures are used for description and cross reference purpose.

info@guneybaglilar.com.tr

Transmission Group

for Mitsubishi vehicle 859

NO	MB01-S215
OEM	ME610061
VEHICLE	MITSUBISHI
MODEL	FUSO 859
GROUP	TRANSMISSION GEAR
DESC.	SPRING; M/T SYNCHRONIZER KEY

NO	ME580789
OEM	ME580789
VEHICLE	MITSUBISHI
MODEL	FUSO 859
GROUP	TRANSMISSION GEAR
DESC.	SPRING; SYNCHRONIZER

NO	MB01-S210A
OEM	ME607488
VEHICLE	MITSUBISHI
MODEL	FUSO 859
GROUP	TRANSMISSION GEAR
DESC.	SPRING; SYNCHRONIZER

NO	MB01-S210B
OEM	ME607488-
VEHICLE	MITSUBISHI
MODEL	FUSO 859
GROUP	TRANSMISSION GEAR
DESC.	SPRING; SYNCHRONIZER 2ND & 3RD

NO	ME636076
OEM	ME636076
VEHICLE	MITSUBISHI
MODEL	FUSO 859
GROUP	TRANSMISSION GEAR
DESC.	SPRING; SYNCHRONIZER 2ND & 3RD

NO	ME610061
OEM	ME610061
VEHICLE	MITSUBISHI
MODEL	FUSO 859
GROUP	TRANSMISSION GEAR
DESC.	SPRING; SYNCHRONIZER 4TH & 5TH

NO	MB01-S147
OEM	ME502240
VEHICLE	MITSUBISHI
MODEL	FUSO 859
GROUP	TRANSMISSION GEAR
DESC.	SYNCHRONIZER RING

NO	MB02-S006
OEM	ME511952
VEHICLE	MITSUBISHI
MODEL	FUSO 859
GROUP	TRANSMISSION GEAR
DESC.	SYNCHRONIZER RING SET 2ND & 3RD

NO	ME506241
OEM	ME506241/ME608125
VEHICLE	MITSUBISHI
MODEL	FUSO 859
GROUP	TRANSMISSION GEAR
DESC.	THRUST WASHER; MAIN SHAFT

NO	ME506246
OEM	ME605453/ME506246
VEHICLE	MITSUBISHI
MODEL	FUSO 859
GROUP	TRANSMISSION GEAR
DESC.	THRUST WSHR,M/T MAIN SH

Transmission Group

for Mitsubishi vehicle 859

NO ME511844
OEM ME511844
VEHICLE MITSUBISHI
MODEL FUSO 859
GROUP TRANSMISSION GEAR
DESC. WASHER; TRASMISSION BOX IDLER GEAR

NO MB01-E097
OEM MC859186
VEHICLE MITSUBISHI
MODEL FUSO 859
GROUP GEAR SHIFTER & QUADRANT BOX
DESC. SWITCH; REVERSE LAMP

NO MR232147
OEM MR232147
VEHICLE MITSUBISHI
MODEL FUSO 859
GROUP TRANSMISSION SHIFT CONTROL LEVER
DESC. BUSHING GEAR LEVER

NO MB829013
OEM MB829013
VEHICLE MITSUBISHI
MODEL FUSO 859
GROUP TRANSMISSION SHIFT CONTROL LEVER
DESC. BUSHING GEAR LEVER

NO ME697354
OEM ME697354
VEHICLE MITSUBISHI
MODEL FUSO 859
GROUP TRANSMISSION SHIFT CONTROL LEVER
DESC. GEARSHIFT CONTROL BRACKET

NO MK427704
OEM MK427704
VEHICLE MITSUBISHI
MODEL FUSO 859
GROUP TRANSMISSION SHIFT CONTROL LEVER
DESC. GEARSHIFT LEVER DUST COVER

NO ME507136
OEM ME507136
VEHICLE MITSUBISHI
MODEL FUSO 859
GROUP TRANSMISSION SHIFT CONTROL LEVER
DESC. KNOB; CHANGE LE

NO MB01-S170
OEM MK526205
VEHICLE MITSUBISHI
MODEL FUSO 859
GROUP TRANSMISSION CONTROL LINK & CABLE
DESC. CABLE; SELECT,TRANSMISSION

NO MB01-S169
OEM MK526200
VEHICLE MITSUBISHI
MODEL FUSO 859
GROUP TRANSMISSION CONTROL LINK & CABLE
DESC. CABLE; SHIFT,TRANSMISSION

Original numbers, logos and pictures are used for description and cross reference purpose.

guneybaglilar.com.tr

Güneybağlılar | See the big picture.

Brake Group

for Mitsubishi vehicle **859**

19'

PRODUCT CATALOGUE

Brake Group

for Mitsubishi vehicle 859

NO	MB02-F039
OEM	ME410219
VEHICLE	MITSUBISHI
MODEL	FUSO 859
GROUP	EXHAUST BRAKE SYSTEM
DESC.	BRAKE ASSY. EXHAUST

NO	MB01-F047
OEM	MB390853
VEHICLE	MITSUBISHI
MODEL	FUSO 859
GROUP	EXHAUST BRAKE SYSTEM
DESC.	BRAKE ASSY. EXHAUST

NO	MB02-M040
OEM	ME413660
VEHICLE	MITSUBISHI
MODEL	FUSO 859
GROUP	EXHAUST BRAKE SYSTEM
DESC.	PIPE; EXHAUST, BRAKE VALVE

NO	MB02-M067
OEM	
VEHICLE	MITSUBISHI
MODEL	FUSO 859
GROUP	EXHAUST BRAKE SYSTEM
DESC.	PIPE; EXHAUST, BRAKE VALVE 60mm

NO	MB02-F036
OEM	
VEHICLE	MITSUBISHI
MODEL	FUSO 859
GROUP	EXHAUST BRAKE SYSTEM
DESC.	UNIT; EXHAUST BRAKE

NO	MB01-F125
OEM	MB390859
VEHICLE	MITSUBISHI
MODEL	FUSO 859
GROUP	EXHAUST BRAKE SYSTEM
DESC.	UNIT; EXHAUST BRAKE

NO	MB01-F201
OEM	MC859050
VEHICLE	MITSUBISHI
MODEL	FUSO 859
GROUP	EXHAUST BRAKE SYSTEM
DESC.	VALVE; EXHAUST BRAKE

NO	MB02-F014
OEM	MK356643
VEHICLE	MITSUBISHI
MODEL	FUSO 859
GROUP	FRONT WHEEL BRAKE
DESC.	CYLINDER; BRAKE WHEEL FRONT LH

NO	MB02-F013
OEM	MK356644
VEHICLE	MITSUBISHI
MODEL	FUSO 859
GROUP	FRONT WHEEL BRAKE
DESC.	CYLINDER; BRAKE WHEEL FRONT RH

NO	MB01-F030
OEM	MC832764
VEHICLE	MITSUBISHI
MODEL	FUSO 859
GROUP	FRONT WHEEL BRAKE
DESC.	HOSE; FLEX,FRONT BRAKE

Original numbers, logos and pictures are used for description and cross reference purpose.

info@guneybaglilar.com.tr

Brake Group

for Mitsubishi vehicle 859

NO	MB01-F013
OEM	MK321243
VEHICLE	MITSUBISHI
MODEL	FUSO 859
GROUP	FRONT WHEEL BRAKE
DESC.	LINING KIT; REAR/FRONT

NO	MB01-F001
OEM	MC112207
VEHICLE	MITSUBISHI
MODEL	FUSO 859
GROUP	FRONT WHEEL BRAKE
DESC.	SEAL; BRAKE WHEEL CYLINDER

NO	MB01-F056
OEM	MC889515
VEHICLE	MITSUBISHI
MODEL	FUSO 859
GROUP	FRONT WHEEL BRAKE
DESC.	SHOE; BRAKE

NO	MB01-F046
OEM	MT324480
VEHICLE	MITSUBISHI
MODEL	FUSO 859
GROUP	FRONT WHEEL BRAKE
DESC.	SPRING; ADJUSTMENT LEVEL

NO	MB01-F144
OEM	MB060573
VEHICLE	MITSUBISHI
MODEL	FUSO 859
GROUP	REAR WHEEL BRAKE
DESC.	CUP SET; RR WHE

NO	MB02-F028
OEM	MK356639
VEHICLE	MITSUBISHI
MODEL	FUSO 859
GROUP	REAR WHEEL BRAKE
DESC.	CYLINDER; BRAKE WHEEL REAR FRONT LH

NO	MB02-F027
OEM	MK356640
VEHICLE	MITSUBISHI
MODEL	FUSO 859
GROUP	REAR WHEEL BRAKE
DESC.	CYLINDER; BRAKE WHEEL REAR FRONT RH

NO	MB02-F004
OEM	MK356641
VEHICLE	MITSUBISHI
MODEL	FUSO 859
GROUP	REAR WHEEL BRAKE
DESC.	CYLINDER; BRAKE WHEEL REAR REAR LH

NO	MB02-F005
OEM	MK356642
VEHICLE	MITSUBISHI
MODEL	FUSO 859
GROUP	REAR WHEEL BRAKE
DESC.	CYLINDER; BRAKE WHEEL REAR REAR RH

NO	MB01-F027
OEM	MC832900
VEHICLE	MITSUBISHI
MODEL	FUSO 859
GROUP	REAR WHEEL BRAKE
DESC.	HOSE; REAR BRAKE

Brake Group

for Mitsubishi vehicle 859

NO	MB02-F002
OEM	MC112609/MK356645
VEHICLE	MITSUBISHI
MODEL	FUSO 859
GROUP	REAR WHEEL BRAKE
DESC.	LEVER; ADJUSTMENT BRAKE WHEEL CYLINDER LH

NO	MB02-F003
OEM	MC112610/MK356645
VEHICLE	MITSUBISHI
MODEL	FUSO 859
GROUP	REAR WHEEL BRAKE
DESC.	LEVER; ADJUSTMENT BRAKE WHEEL CYLINDER RH

NO	MB01-F110
OEM	MC112604
VEHICLE	MITSUBISHI
MODEL	FUSO 859
GROUP	REAR WHEEL BRAKE
DESC.	PISTON; REAR BRAKE WHEEL CYLINDER LH

NO	MB01-F109
OEM	MC112605
VEHICLE	MITSUBISHI
MODEL	FUSO 859
GROUP	REAR WHEEL BRAKE
DESC.	PISTON; REAR BRAKE WHEEL CYLINDER RH

NO	MB01-F082
OEM	MC889569
VEHICLE	MITSUBISHI
MODEL	FUSO 859
GROUP	REAR WHEEL BRAKE
DESC.	REPAIR KIT; BRAKE CYLINDER

NO	MB01-F150
OEM	MK500651
VEHICLE	MITSUBISHI
MODEL	FUSO 859
GROUP	REAR WHEEL BRAKE
DESC.	SCREW; ADJUSTMENT BRAKE LH

NO	MB01-F151
OEM	MK500652
VEHICLE	MITSUBISHI
MODEL	FUSO 859
GROUP	REAR WHEEL BRAKE
DESC.	SCREW; ADJUSTMENT BRAKE RH

NO	MB02-F016
OEM	MK515732
VEHICLE	MITSUBISHI
MODEL	FUSO 859
GROUP	PARKING BRAKE
DESC.	CABLE; PARKING BRAKE FRONT

NO	MB02-F011
OEM	MK417332
VEHICLE	MITSUBISHI
MODEL	FUSO 859
GROUP	PARKING BRAKE
DESC.	CABLE; PARKING BRAKE REAR

NO	MB01-F105
OEM	MC862229
VEHICLE	MITSUBISHI
MODEL	FUSO 859
GROUP	PARKING BRAKE
DESC.	DRUM; PARKING BRAKE

Original numbers, logos and pictures are used for description and cross reference purpose.

info@guneybaglilar.com.tr

Brake Group

for Mitsubishi vehicle 859

NO	MB01-F134
OEM	MC894267/MC894262
VEHICLE	MITSUBISHI
MODEL	FUSO 859
GROUP	PARKING BRAKE
DESC.	LEVER KIT; PARKING BRAKE

NO	MB01-F106
OEM	MC894262
VEHICLE	MITSUBISHI
MODEL	FUSO 859
GROUP	PARKING BRAKE
DESC.	LEVER; PARKING BRAKE

NO	MK515992
OEM	MK515992
VEHICLE	MITSUBISHI
MODEL	FUSO 859
GROUP	PARKING BRAKE
DESC.	PARKING BRAKE

NO	MB01-F133
OEM	MC894260
VEHICLE	MITSUBISHI
MODEL	FUSO 859
GROUP	PARKING BRAKE
DESC.	PARKING BRAKE REPAIR KIT

NO	MB01-F103
OEM	MC894263
VEHICLE	MITSUBISHI
MODEL	FUSO 859
GROUP	PARKING BRAKE
DESC.	PARKING BRAKE REPAIR KIT

NO	MB01-F188
OEM	MC894260
VEHICLE	MITSUBISHI
MODEL	FUSO 859
GROUP	PARKING BRAKE
DESC.	PARKING BRAKE REPAIR KIT

NO	MB01-F104
OEM	MC894266
VEHICLE	MITSUBISHI
MODEL	FUSO 859
GROUP	PARKING BRAKE
DESC.	PARKING BRAKE REPAIR KIT

NO	MB01-F135
OEM	
VEHICLE	MITSUBISHI
MODEL	FUSO 859
GROUP	PARKING BRAKE
DESC.	PIN KIT; BRAKE SHOE

NO	MB01-F132
OEM	MC894261
VEHICLE	MITSUBISHI
MODEL	FUSO 859
GROUP	PARKING BRAKE
DESC.	PLATE; PARKING BRAKE

NO	MC045936
OEM	MC045936
VEHICLE	MITSUBISHI
MODEL	FUSO 859
GROUP	BRAKE PEDAL & CONTROL SYSTEM
DESC.	CAP; OIL TANK STEERING

Brake Group

for Mitsubishi vehicle 859

NO	MB01-E113
OEM	MK355333-1
VEHICLE	MITSUBISHI
MODEL	FUSO 859
GROUP	ANTILOCK BRAKE SYSTEM
DESC.	CLIP; ABS SENSOR (FRONT-REAR)

NO	MB01-E111
OEM	MK355540/MK448465
VEHICLE	MITSUBISHI
MODEL	FUSO 859
GROUP	ANTILOCK BRAKE SYSTEM
DESC.	SENSOR; ABS FRONT LH

NO	MB01-E112
OEM	MK355541/MK448466
VEHICLE	MITSUBISHI
MODEL	FUSO 859
GROUP	ANTILOCK BRAKE SYSTEM
DESC.	SENSOR; ABS FRONT RH

NO	MB01-E102
OEM	MK355333/MK429611
VEHICLE	MITSUBISHI
MODEL	FUSO 859
GROUP	ANTILOCK BRAKE SYSTEM
DESC.	SENSOR; ABS REAR LH

NO	MB01-E101
OEM	MK355334/MK429612
VEHICLE	MITSUBISHI
MODEL	FUSO 859
GROUP	ANTILOCK BRAKE SYSTEM
DESC.	SENSOR; ABS REAR RH

NO	MK528277
OEM	MK528277
VEHICLE	MITSUBISHI
MODEL	FUSO 859
GROUP	VACUUM TANK
DESC.	TANK; VACUUM,MAIN

NO	MB02-F007
OEM	MK429255
VEHICLE	MITSUBISHI
MODEL	FUSO 859
GROUP	BRAKE MASTER CYLINDER
DESC.	CYLINDER ASM; BRAKE MASTER

NO	MB02-F030
OEM	MK448868
VEHICLE	MITSUBISHI
MODEL	FUSO 859
GROUP	BRAKE MASTER CYLINDER
DESC.	REPAIR KIT; BRAKE MASTER CYLINDER

NO	MB02-F010
OEM	MK500867
VEHICLE	MITSUBISHI
MODEL	FUSO 859
GROUP	BRAKE MASTER VACUUM
DESC.	BRAKE BOOSTER

Original numbers, logos and pictures are used for description and cross reference purpose.

info@guneybaglilar.com.tr

guneybaglilar.com.tr

Güneybağlılar | See the big picture.

Suspension
Group

for Mitsubishi vehicle **859**

19'

PRODUCT CATALOGUE

Suspension Group

for Mitsubishi vehicle 859

NO	MB01-D020A
OEM	MB563234G/TC864931X
VEHICLE	MITSUBISHI
MODEL	FUSO 859
GROUP	PROPELLER SHAFT
DESC.	CENTER BEARING ASSEMBLY LARGE

NO	MB01-D019
OEM	MB563234D/TC86482101X
VEHICLE	MITSUBISHI
MODEL	FUSO 859
GROUP	PROPELLER SHAFT
DESC.	CENTER BEARING ASSEMBLY THIN

NO	MB02-D003
OEM	MK996631
VEHICLE	MITSUBISHI
MODEL	FUSO 859
GROUP	PROPELLER SHAFT
DESC.	UNIVERSAL JOINT CROSS

NO	IZ01-D027
OEM	8943763730/5373000320
VEHICLE	MITSUBISHI
MODEL	FUSO 859
GROUP	PROPELLER SHAFT
DESC.	UNIVERSAL JOINT CROSS

NO	MB01-D020D
OEM	MB293352
VEHICLE	MITSUBISHI
MODEL	FUSO 859
GROUP	PROPELLER SHAFT
DESC.	YOKE, PROPELLER SHAFT FLANGE

NO	MB02-S023
OEM	MK433121
VEHICLE	MITSUBISHI
MODEL	FUSO 859
GROUP	FRONT AXLE
DESC.	BUSHING; RUBBER

NO	MB01-S230
OEM	MB391229
VEHICLE	MITSUBISHI
MODEL	FUSO 859
GROUP	FRONT AXLE
DESC.	BUSHING; STABILIZER

NO	MB01-S073
OEM	MK382984
VEHICLE	MITSUBISHI
MODEL	FUSO 859
GROUP	FRONT AXLE
DESC.	LINK ASM; STABILAZER LH

NO	MB01-S074
OEM	MK382985
VEHICLE	MITSUBISHI
MODEL	FUSO 859
GROUP	FRONT AXLE
DESC.	LINK ASM; STABILAZER RH

NO	MB02-S001
OEM	MK382603
VEHICLE	MITSUBISHI
MODEL	FUSO 859
GROUP	FRONT AXLE
DESC.	ROD ASM; INNER

Original numbers, logos and pictures are used for description and cross reference purpose.

info@guneybaglilar.com.tr

Suspension Group

for Mitsubishi vehicle 859

NO	MB72-S010
OEM	MK472179
VEHICLE	MITSUBISHI
MODEL	FUSO 859
GROUP	FRONT AXLE
DESC.	ROD ASM; INNER

NO	MB01-S080
OEM	MK997628
VEHICLE	MITSUBISHI
MODEL	FUSO 859
GROUP	FRONT AXLE
DESC.	ROD END ASM; OUTSIDE LH

NO	MB01-S081
OEM	MK997629
VEHICLE	MITSUBISHI
MODEL	FUSO 859
GROUP	FRONT AXLE
DESC.	ROD END ASM; OUTSIDE RH

NO	MK384728
OEM	MK384728
VEHICLE	MITSUBISHI
MODEL	FUSO 859
GROUP	FRONT AXLE
DESC.	TIE ROD

NO	MB01-D013
OEM	MB025294
VEHICLE	MITSUBISHI
MODEL	FUSO 859
GROUP	FRONT HUB & FRONT DRUM
DESC.	BEARING; HUB FRONT WHEEL INSIDE

NO	MB01-D096
OEM	MB025345
VEHICLE	MITSUBISHI
MODEL	FUSO 859
GROUP	FRONT HUB & FRONT DRUM
DESC.	BEARING; HUB FRONT WHEEL OUTSIDE

NO	ME228722
OEM	ME228722/ME011600
VEHICLE	MITSUBISHI
MODEL	FUSO 859
GROUP	FRONT HUB & FRONT DRUM
DESC.	BLOK ON KAPAK

NO	MB01-S046
OEM	MB308678
VEHICLE	MITSUBISHI
MODEL	FUSO 859
GROUP	FRONT HUB & FRONT DRUM
DESC.	BOLT; WHEEL FRONT L

NO	MB01-S050
OEM	
VEHICLE	MITSUBISHI
MODEL	FUSO 859
GROUP	FRONT HUB & FRONT DRUM
DESC.	BOLT; WHEEL FRONT LH

NO	MB01-S045
OEM	MB308679
VEHICLE	MITSUBISHI
MODEL	FUSO 859
GROUP	FRONT HUB & FRONT DRUM
DESC.	BOLT; WHEEL FRONT R

Suspension Group

for Mitsubishi vehicle 859

NO	MB01-S049
OEM	
VEHICLE	MITSUBISHI
MODEL	FUSO 859
GROUP	FRONT HUB & FRONT DRUM
DESC.	BOLT; WHEEL FRONT RH

NO	MB01-S026
OEM	MB060563
VEHICLE	MITSUBISHI
MODEL	FUSO 859
GROUP	FRONT HUB & FRONT DRUM
DESC.	COVER; WHEEL OIL

NO	MB01-F202
OEM	MB420581
VEHICLE	MITSUBISHI
MODEL	FUSO 859
GROUP	FRONT HUB & FRONT DRUM
DESC.	HUB; FRONT WHEEL

NO	MB01-S055
OEM	MT119313
VEHICLE	MITSUBISHI
MODEL	FUSO 859
GROUP	FRONT HUB & FRONT DRUM
DESC.	NUT; WHEEL FRONT LH

NO	MB01-S054
OEM	MT119314
VEHICLE	MITSUBISHI
MODEL	FUSO 859
GROUP	FRONT HUB & FRONT DRUM
DESC.	NUT; WHEEL FRONT RH

NO	MB01-S161
OEM	MW028245
VEHICLE	MITSUBISHI
MODEL	FUSO 859
GROUP	FRONT HUB & FRONT DRUM
DESC.	NUT; WHEEL FRONT, REAR

NO	MB01-S016
OEM	MB025295
VEHICLE	MITSUBISHI
MODEL	FUSO 859
GROUP	FRONT HUB & FRONT DRUM
DESC.	SEAL; FRONT WHEEL

NO	MB025126
OEM	MB025126
VEHICLE	MITSUBISHI
MODEL	FUSO 859
GROUP	FRONT HUB & FRONT DRUM
DESC.	WHEEL WASHER

NO	MH001534
OEM	MH001534
VEHICLE	MITSUBISHI
MODEL	FUSO 859
GROUP	REAR AXLE CASE - SHAFT & REAR DRUM
DESC.	AXLE SHAFT BOLT

NO	MB01-D011
OEM	MB308964
VEHICLE	MITSUBISHI
MODEL	FUSO 859
GROUP	REAR AXLE CASE - SHAFT & REAR DRUM
DESC.	BEARING; WHEEL REAR INSIDE

Original numbers, logos and pictures are used for description and cross reference purpose.

info@guneybaglilar.com.tr

Suspension Group

for Mitsubishi vehicle 859

NO	MB01-D012
OEM	MT321624
VEHICLE	MITSUBISHI
MODEL	FUSO 859
GROUP	REAR AXLE CASE - SHAFT & REAR DRUM
DESC.	BEARING; WHEEL REAR OUTSIDE

NO	MB01-S007
OEM	MB308672
VEHICLE	MITSUBISHI
MODEL	FUSO 859
GROUP	REAR AXLE CASE - SHAFT & REAR DRUM
DESC.	BOLT; WHEEL REAR L

NO	MB01-S008
OEM	MB308674
VEHICLE	MITSUBISHI
MODEL	FUSO 859
GROUP	REAR AXLE CASE - SHAFT & REAR DRUM
DESC.	BOLT; WHEEL REAR L

NO	MB01-S010
OEM	MB308673
VEHICLE	MITSUBISHI
MODEL	FUSO 859
GROUP	REAR AXLE CASE - SHAFT & REAR DRUM
DESC.	BOLT; WHEEL REAR R

NO	MB01-S011
OEM	MB308675
VEHICLE	MITSUBISHI
MODEL	FUSO 859
GROUP	REAR AXLE CASE - SHAFT & REAR DRUM
DESC.	BOLT; WHEEL REAR R

NO	MB01-F034
OEM	MK321338
VEHICLE	MITSUBISHI
MODEL	FUSO 859
GROUP	REAR AXLE CASE - SHAFT & REAR DRUM
DESC.	BRAKE DRUM

NO	MB01-F203
OEM	MB308948
VEHICLE	MITSUBISHI
MODEL	FUSO 859
GROUP	REAR AXLE CASE - SHAFT & REAR DRUM
DESC.	HUB; REAR WHEEL

NO	MB01-F166
OEM	MB308960/MC892804
VEHICLE	MITSUBISHI
MODEL	FUSO 859
GROUP	REAR AXLE CASE - SHAFT & REAR DRUM
DESC.	NUT; BRAKE,REAR HUB

NO	MB01-S057
OEM	MB308676
VEHICLE	MITSUBISHI
MODEL	FUSO 859
GROUP	REAR AXLE CASE - SHAFT & REAR DRUM
DESC.	NUT; WHEEL REAR L

NO	MB01-S042
OEM	MT119311
VEHICLE	MITSUBISHI
MODEL	FUSO 859
GROUP	REAR AXLE CASE - SHAFT & REAR DRUM
DESC.	NUT; WHEEL REAR LH

Suspension Group

for Mitsubishi vehicle 859

NO	MB01-S056
OEM	MB308677
VEHICLE	MITSUBISHI
MODEL	FUSO 859
GROUP	REAR AXLE CASE - SHAFT & REAR DRUM
DESC.	NUT; WHEEL REAR R

NO	MB01-S043
OEM	MT119312
VEHICLE	MITSUBISHI
MODEL	FUSO 859
GROUP	REAR AXLE CASE - SHAFT & REAR DRUM
DESC.	NUT; WHEEL REAR RH

NO	MB01-D105
OEM	ME508086/MB308926
VEHICLE	MITSUBISHI
MODEL	FUSO 859
GROUP	REAR AXLE CASE - SHAFT & REAR DRUM
DESC.	REAR AXLE SHAFT

NO	MB01-S014
OEM	MB308965
VEHICLE	MITSUBISHI
MODEL	FUSO 859
GROUP	REAR AXLE CASE - SHAFT & REAR DRUM
DESC.	SEAL; REAR WHEEL INSIDE

NO	MB01-S012
OEM	MB308966
VEHICLE	MITSUBISHI
MODEL	FUSO 859
GROUP	REAR AXLE CASE - SHAFT & REAR DRUM
DESC.	SEAL; REAR WHEEL OUTSIDE

NO	MB308963
OEM	MB308963
VEHICLE	MITSUBISHI
MODEL	FUSO 859
GROUP	REAR AXLE CASE - SHAFT & REAR DRUM
DESC.	WASHER; LK,BRG

NO	MK469788
OEM	MK469788
VEHICLE	MITSUBISHI
MODEL	FUSO 859
GROUP	STEERING WHEEL & COWL
DESC.	BUTON DIREKSIYON KORNA

NO	MK433446
OEM	MK433446
VEHICLE	MITSUBISHI
MODEL	FUSO 859
GROUP	STEERING COLUMN & SHAFT
DESC.	REPAIR KIT; STEERING

NO	MK383560
OEM	MK383560
VEHICLE	MITSUBISHI
MODEL	FUSO 859
GROUP	STEERING COLUMN & SHAFT
DESC.	STEERING TANK

NO	MB01-S218
OEM	MC127587
VEHICLE	MITSUBISHI
MODEL	FUSO 859
GROUP	POWER STEERING CONTROL SYSTEM
DESC.	HOSE; FLEX POWER STEERING

Original numbers, logos and pictures are used for description and cross reference purpose.

info@guneybaglilar.com.tr

Suspension Group

for Mitsubishi vehicle 859

NO MK383568
OEM MK383568
VEHICLE MITSUBISHI
MODEL FUSO 859
GROUP POWER STEERING CONTROL SYSTEM
DESC. POWER STEERING OIL TANK COVER

NO MB01-S156
OEM MC080842/MK383006
VEHICLE MITSUBISHI
MODEL FUSO 859
GROUP POWER STEERING CONTROL SYSTEM
DESC. STEERING PUMP

NO MR353759
OEM MR353759
VEHICLE MITSUBISHI
MODEL FUSO 859
GROUP POWER STEERING CONTROL SYSTEM
DESC. STEERING PUMP REPAIR KIT

NO MK383569
OEM MK383569
VEHICLE MITSUBISHI
MODEL FUSO 859
GROUP POWER STEERING SYSTEM
DESC. P/S OIL RESERVOIR

NO MB02-S011
OEM MC110495
VEHICLE MITSUBISHI
MODEL FUSO 859
GROUP FRONT SUSPENSION
DESC. ABSORBER ASM; SHOCK FRONT

NO MB01-S034
OEM MB025382
VEHICLE MITSUBISHI
MODEL FUSO 859
GROUP FRONT SUSPENSION
DESC. ABSORBER ASM; SHOCK FRONT

NO MH025739
OEM MH025739
VEHICLE MITSUBISHI
MODEL FUSO 859
GROUP FRONT SUSPENSION
DESC. BOLT; SPRING FRONT M10x80

NO MB01-S223
OEM
VEHICLE MITSUBISHI
MODEL FUSO 859
GROUP FRONT SUSPENSION
DESC. BOLT; SPRING FRONT M12x200

NO MB01-S153
OEM MC110498
VEHICLE MITSUBISHI
MODEL FUSO 859
GROUP FRONT SUSPENSION
DESC. BUSHING; SHOCK ABSORBER

NO MB11-S045
OEM 8942246940/MB161492
VEHICLE MITSUBISHI
MODEL FUSO 859
GROUP FRONT SUSPENSION
DESC. BUSHING; SHOCK ABSORBER

Suspension Group

for Mitsubishi vehicle 859

NO	MB01-S035
OEM	MC110499
VEHICLE	MITSUBISHI
MODEL	FUSO 859
GROUP	FRONT SUSPENSION
DESC.	BUSHING; SHOCK ABSORBER

NO	MB01-S166
OEM	MB025177
VEHICLE	MITSUBISHI
MODEL	FUSO 859
GROUP	FRONT SUSPENSION
DESC.	PIN; FRONT SPRING

NO	MB01-S141
OEM	MC110181
VEHICLE	MITSUBISHI
MODEL	FUSO 859
GROUP	FRONT SUSPENSION
DESC.	RUBBER; CUSHION FRONT SPRING

NO	MB01-S039
OEM	MB391629/MC114546
VEHICLE	MITSUBISHI
MODEL	FUSO 859
GROUP	FRONT SUSPENSION
DESC.	RUBBER; CUSHION REAR SPRING

NO	MB01-S252
OEM	MC122991
VEHICLE	MITSUBISHI
MODEL	FUSO 859
GROUP	FRONT SUSPENSION
DESC.	SHACKLE; SPRING FRONT

NO	MB02-S032A
OEM	MB025157/MB025159/MB025181
VEHICLE	MITSUBISHI
MODEL	FUSO 859
GROUP	FRONT SUSPENSION
DESC.	SHACKLE; SPRING FRONT

NO	MB01-S142
OEM	MC114540/MC114541
VEHICLE	MITSUBISHI
MODEL	FUSO 859
GROUP	FRONT SUSPENSION
DESC.	SPACER; REAR SPRING

NO	MB02-S066
OEM	
VEHICLE	MITSUBISHI
MODEL	FUSO 859
GROUP	FRONT SUSPENSION
DESC.	SPRING; FRONT

NO	MB21-S104
OEM	MK383752
VEHICLE	MITSUBISHI
MODEL	FUSO 859
GROUP	FRONT SUSPENSION
DESC.	SPRING; FRONT

NO	MB02-S017
OEM	MK432188
VEHICLE	MITSUBISHI
MODEL	FUSO 859
GROUP	FRONT SUSPENSION
DESC.	SPRING; FRONT 2ND

Original numbers, logos and pictures are used for description and cross reference purpose.

info@guneybaglilar.com.tr

Suspension Group

for Mitsubishi vehicle 859

NO	MB02-S018
OEM	MK432189
VEHICLE	MITSUBISHI
MODEL	FUSO 859
GROUP	FRONT SUSPENSION
DESC.	SPRING; FRONT 3TH

NO	MB02-S069
OEM	
VEHICLE	MITSUBISHI
MODEL	FUSO 859
GROUP	FRONT SUSPENSION
DESC.	SPRING; FRONT 4TH

NO	MB02-S070
OEM	
VEHICLE	MITSUBISHI
MODEL	FUSO 859
GROUP	FRONT SUSPENSION
DESC.	SPRING; FRONT 5TH

NO	MB02-S016
OEM	MK432187
VEHICLE	MITSUBISHI
MODEL	FUSO 859
GROUP	FRONT SUSPENSION
DESC.	SPRING; FRONT MAIN

NO	MB02-S040
OEM	
VEHICLE	MITSUBISHI
MODEL	FUSO 859
GROUP	FRONT SUSPENSION
DESC.	SPRING; FRONT MAIN

NO	MB01-S192
OEM	MH002713
VEHICLE	MITSUBISHI
MODEL	FUSO 859
GROUP	FRONT SUSPENSION
DESC.	U BOLT; FRONT SPRING 120mm

NO	MB01-S247
OEM	MB035277
VEHICLE	MITSUBISHI
MODEL	FUSO 859
GROUP	REAR SUSPENSION
DESC.	BOLT; SPRING REAR

NO	MH024944
OEM	MH024944
VEHICLE	MITSUBISHI
MODEL	FUSO 859
GROUP	REAR SUSPENSION
DESC.	BOLT; SPRING REAR M12x160

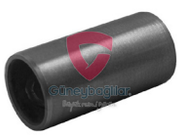

NO	MB01-S253
OEM	MH024000
VEHICLE	MITSUBISHI
MODEL	FUSO 859
GROUP	REAR SUSPENSION
DESC.	BUSHING; SPRING REAR

NO	MB01-K253
OEM	MB161571
VEHICLE	MITSUBISHI
MODEL	FUSO 859
GROUP	REAR SUSPENSION
DESC.	RUBBER; CUSHION REAR SPRING

Suspension Group

for Mitsubishi vehicle 859

NO	MB02-S032B
OEM	MC114505
VEHICLE	MITSUBISHI
MODEL	FUSO 859
GROUP	REAR SUSPENSION
DESC.	SHACKLE; SPRING REAR

NO	MB02-S039
OEM	
VEHICLE	MITSUBISHI
MODEL	FUSO 859
GROUP	REAR SUSPENSION
DESC.	SPRING REAR

NO	MB02-S042
OEM	
VEHICLE	MITSUBISHI
MODEL	FUSO 859
GROUP	REAR SUSPENSION
DESC.	SPRING REAR

NO	MB01-S251
OEM	MH002476
VEHICLE	MITSUBISHI
MODEL	FUSO 859
GROUP	REAR SUSPENSION
DESC.	U BOLT; REAR SPRING M18x330mm

NO	MB01-S033D
OEM	MB161741
VEHICLE	MITSUBISHI
MODEL	FUSO 859
GROUP	REAR SUSPENSION SHOCK ABSORBER
DESC.	ABSORBER ASM; SHOCK REAR

Original numbers, logos and pictures are used for description and cross reference purpose.

info@guneybaglilar.com.tr

guneybaglilar.com.tr

Güneybağlılar | See the big picture.

Differential
Group

for Mitsubishi vehicle **859**

19'

PRODUCT CATALOGUE

Differential Group

for Mitsubishi vehicle 859

NO	MB03-D001
OEM	MH043045/MH043154
VEHICLE	MITSUBISHI
MODEL	FUSO 859
GROUP	REAR FINAL DRÄºVE
DESC.	BEARING; DIFFERENTIAL

NO	MB01-M240
OEM	MH042068
VEHICLE	MITSUBISHI
MODEL	FUSO 859
GROUP	REAR FINAL DRÄºVE
DESC.	BEARING; DIFFERENTIAL REAR REDUCTION PINION

NO	MB01-D092
OEM	MS556503
VEHICLE	MITSUBISHI
MODEL	FUSO 859
GROUP	REAR FINAL DRÄºVE
DESC.	BEARING; FINAL DRIVE

NO	MB01-D091
OEM	MC802396
VEHICLE	MITSUBISHI
MODEL	FUSO 859
GROUP	REAR FINAL DRÄºVE
DESC.	BOLT; CROWN WHEEL AND PINION

NO	MB01-D090
OEM	MH000722
VEHICLE	MITSUBISHI
MODEL	FUSO 859
GROUP	REAR FINAL DRÄºVE
DESC.	BOLT; DIFFE. CASE

NO	MC819060
OEM	MC819060
VEHICLE	MITSUBISHI
MODEL	FUSO 859
GROUP	REAR FINAL DRÄºVE
DESC.	BUSHING; FINAL DRIVE

NO	MB02-D007
OEM	MC892857
VEHICLE	MITSUBISHI
MODEL	FUSO 859
GROUP	REAR FINAL DRÄºVE
DESC.	CROWN WHEEL AND PINION 7x37

NO	MB01-D083
OEM	MC892178
VEHICLE	MITSUBISHI
MODEL	FUSO 859
GROUP	REAR FINAL DRÄºVE
DESC.	CROWN WHEEL AND PINION 7x40

NO	MB01-D084
OEM	MC824705
VEHICLE	MITSUBISHI
MODEL	FUSO 859
GROUP	REAR FINAL DRÄºVE
DESC.	DIFFERENTIAL CASE

NO	MB01-D005
OEM	MC825365/MC835973
VEHICLE	MITSUBISHI
MODEL	FUSO 859
GROUP	REAR FINAL DRÄºVE
DESC.	GEAR; PINION,DRIVE (10 TEETH)

Original numbers, logos and pictures are used for description and cross reference purpose.

info@guneybaglilar.com.tr

Differential Group

for Mitsubishi vehicle 859

NO	MB01-D057
OEM	MC825366/MC835974
VEHICLE	MITSUBISHI
MODEL	FUSO 859
GROUP	REAR FINAL DRÄºVE
DESC.	GEAR; SIDE,DIFFERANTIAL

NO	MC836872
OEM	MC836872
VEHICLE	MITSUBISHI
MODEL	FUSO 859
GROUP	REAR FINAL DRÄºVE
DESC.	NUT; FINAL DRIVE

NO	MB01-D073E
OEM	
VEHICLE	MITSUBISHI
MODEL	FUSO 859
GROUP	REAR FINAL DRÄºVE
DESC.	PINION GEAR SET

NO	MB01-D073D
OEM	MC835975-JC
VEHICLE	MITSUBISHI
MODEL	FUSO 859
GROUP	REAR FINAL DRÄºVE
DESC.	PINION GEAR SET

NO	MB01-D007
OEM	MC819054
VEHICLE	MITSUBISHI
MODEL	FUSO 859
GROUP	REAR FINAL DRÄºVE
DESC.	PINION SHAFT

NO	MB01-D060
OEM	MH034205
VEHICLE	MITSUBISHI
MODEL	FUSO 859
GROUP	REAR FINAL DRÄºVE
DESC.	SEAL; PINION GEAR

NO	MB01-S267
OEM	MB293010
VEHICLE	MITSUBISHI
MODEL	FUSO 859
GROUP	REAR FINAL DRÄºVE
DESC.	SHAFT, PROPELLER, RR

NO	MB01-S089
OEM	MC819053
VEHICLE	MITSUBISHI
MODEL	FUSO 859
GROUP	REAR FINAL DRÄºVE
DESC.	THRUST WASHER

NO	MB01-D112
OEM	
VEHICLE	MITSUBISHI
MODEL	FUSO 859
GROUP	REAR FINAL DRÄºVE
DESC.	WASHER KIT; PINION GEAR

NO	MB01-S090
OEM	MC819052
VEHICLE	MITSUBISHI
MODEL	FUSO 859
GROUP	REAR FINAL DRÄºVE
DESC.	WASHER; PINION GEAR

guneybaglilar.com.tr

Güneybağlılar | See the big picture.

19'

PRODUCT CATALOGUE

Body Group

for Mitsubishi vehicle **859**

Original numbers, logos and pictures are used for description and cross reference purpose.

info@guneybaglilar.com.tr

Body Group

for Mitsubishi vehicle 859

NO	MB02-K025
OEM	MK397067/MK397068
VEHICLE	MITSUBISHI
MODEL	FUSO 859
GROUP	CAB MOUNTING PARTS (FRAME SIDE)
DESC.	RUBBER; MOUNTING, CABIN

NO	MB02-K026
OEM	MK412546
VEHICLE	MITSUBISHI
MODEL	FUSO 859
GROUP	CAB MOUNTING PARTS (FRAME SIDE)
DESC.	RUBBER; MOUNTING, CABIN

NO	MB02-E011
OEM	MK399835
VEHICLE	MITSUBISHI
MODEL	FUSO 859
GROUP	BATTERY CARRIER
DESC.	BATTERY COVER

NO	MB01-K271
OEM	MC119088/MK517363
VEHICLE	MITSUBISHI
MODEL	FUSO 859
GROUP	SPARE TIRE CARRIER & COVER
DESC.	HANGER; SPARE TIRE

NO	MB02-K001
OEM	MK547540
VEHICLE	MITSUBISHI
MODEL	FUSO 859
GROUP	FRONT BUMPER
DESC.	BAR; FRONT BUMPER

NO	MB01-K201
OEM	MK547539
VEHICLE	MITSUBISHI
MODEL	FUSO 859
GROUP	FRONT BUMPER
DESC.	BUMPER; FRONT

NO	MK460130
OEM	MK460130
VEHICLE	MITSUBISHI
MODEL	FUSO 859
GROUP	RADIATOR GRILLE
DESC.	GARNISH; MIRROR ARM LH

NO	MK460131
OEM	MK460131
VEHICLE	MITSUBISHI
MODEL	FUSO 859
GROUP	RADIATOR GRILLE
DESC.	GARNISH; MIRROR ARM RH

NO	MB01-K202A
OEM	MK484837
VEHICLE	MITSUBISHI
MODEL	FUSO 859
GROUP	RADIATOR GRILLE
DESC.	GRILLE; RADIATOR

NO	MB01-K202C
OEM	MK484837
VEHICLE	MITSUBISHI
MODEL	FUSO 859
GROUP	RADIATOR GRILLE
DESC.	GRILLE; RADIATOR

Body Group

for Mitsubishi vehicle 859

NO	MB02-K020
OEM	MK403546
VEHICLE	MITSUBISHI
MODEL	FUSO 859
GROUP	RADIATOR GRILLE
DESC.	WIPER PANEL

NO	MB01-K199
OEM	MK997156
VEHICLE	MITSUBISHI
MODEL	FUSO 859
GROUP	FRONT PANEL
DESC.	PANEL; CAB FRONT

NO	MB01-K190
OEM	MK997197
VEHICLE	MITSUBISHI
MODEL	FUSO 859
GROUP	FRONT PANEL
DESC.	PANEL; CAB FRONT CORNER LH

NO	MB01-K189
OEM	MK997198
VEHICLE	MITSUBISHI
MODEL	FUSO 859
GROUP	FRONT PANEL
DESC.	PANEL; CAB FRONT CORNER RH

NO	MB02-K070
OEM	MK405507
VEHICLE	MITSUBISHI
MODEL	FUSO 859
GROUP	FRONT WINDOW GLASS & WEATHERSTRIP
DESC.	RAIL; ROOF SIDE, INR LH

NO	MB02-K071
OEM	MK405508
VEHICLE	MITSUBISHI
MODEL	FUSO 859
GROUP	FRONT WINDOW GLASS & WEATHERSTRIP
DESC.	RAIL; ROOF SIDE, INR RH

NO	MB02-K054
OEM	MK435030
VEHICLE	MITSUBISHI
MODEL	FUSO 859
GROUP	FRONT WINDOW GLASS & WEATHERSTRIP
DESC.	WEATHERSTRIP; WINDSHIELD

NO	MB01-K207
OEM	MK486008
VEHICLE	MITSUBISHI
MODEL	FUSO 859
GROUP	SIDE PANEL & STEPS
DESC.	GARNISH, FR STEP, LH

NO	MB01-K206
OEM	MK486009
VEHICLE	MITSUBISHI
MODEL	FUSO 859
GROUP	SIDE PANEL & STEPS
DESC.	GARNISH, FR STEP, RH

NO	MB02-K015
OEM	MK485633
VEHICLE	MITSUBISHI
MODEL	FUSO 859
GROUP	SIDE PANEL & STEPS
DESC.	REFLECTOR; STEP PANEL LH

Original numbers, logos and pictures are used for description and cross reference purpose.

info@guneybaglilar.com.tr

Body Group

for Mitsubishi vehicle 859

NO	MB02-K014
OEM	MK485634
VEHICLE	MITSUBISHI
MODEL	FUSO 859
GROUP	SIDE PANEL & STEPS
DESC.	REFLECTOR; STEP PANEL RH

NO	MB02-K011
OEM	MK403138
VEHICLE	MITSUBISHI
MODEL	FUSO 859
GROUP	FRONT DOOR & HINGE
DESC.	CHECKER ASM; DOOR

NO	MB02-K012
OEM	MK997204
VEHICLE	MITSUBISHI
MODEL	FUSO 859
GROUP	FRONT DOOR & HINGE
DESC.	HINGE; DOOR

NO	MB02-K029
OEM	MK702225
VEHICLE	MITSUBISHI
MODEL	FUSO 859
GROUP	FRONT DOOR & HINGE
DESC.	PANEL ASSY; FRONT DOOR LH

NO	MB02-K030
OEM	MK702226
VEHICLE	MITSUBISHI
MODEL	FUSO 859
GROUP	FRONT DOOR & HINGE
DESC.	PANEL ASSY; FRONT DOOR RH

NO	MK434951
OEM	MK434951
VEHICLE	MITSUBISHI
MODEL	FUSO 859
GROUP	FRONT DOOR GLASS & REGULATOR
DESC.	CLIP; DOOR MIRROR

NO	MB02-K067
OEM	
VEHICLE	MITSUBISHI
MODEL	FUSO 859
GROUP	FRONT DOOR GLASS & REGULATOR
DESC.	HANDLE

NO	MB02-K060
OEM	
VEHICLE	MITSUBISHI
MODEL	FUSO 859
GROUP	FRONT DOOR GLASS & REGULATOR
DESC.	SEAL; WAIST,FRONT OUTER LH

NO	MB02-K059
OEM	
VEHICLE	MITSUBISHI
MODEL	FUSO 859
GROUP	FRONT DOOR GLASS & REGULATOR
DESC.	SEAL; WAIST,FRONT OUTER RH

NO	MB02-K042
OEM	MK387780
VEHICLE	MITSUBISHI
MODEL	FUSO 859
GROUP	FRONT DOOR GLASS & REGULATOR
DESC.	SWITCH; POWER WINDOW LH

Body Group

for Mitsubishi vehicle 859

NO	MB02-K041
OEM	MK387781
VEHICLE	MITSUBISHI
MODEL	FUSO 859
GROUP	FRONT DOOR GLASS & REGULATOR
DESC.	SWITCH; POWER WINDOW RH

NO	MB01-K308
OEM	MK488228
VEHICLE	MITSUBISHI
MODEL	FUSO 859
GROUP	FRONT DOOR GLASS & REGULATOR
DESC.	WINDOW REGULATOR MOTOR LH

NO	MB01-K307
OEM	MK488227
VEHICLE	MITSUBISHI
MODEL	FUSO 859
GROUP	FRONT DOOR GLASS & REGULATOR
DESC.	WINDOW REGULATOR MOTOR RH

NO	MB01-K237
OEM	MK488223
VEHICLE	MITSUBISHI
MODEL	FUSO 859
GROUP	FRONT DOOR GLASS & REGULATOR
DESC.	WINDOW REGULATOR WITH MOTOR LH

NO	MB01-K236
OEM	MK488224
VEHICLE	MITSUBISHI
MODEL	FUSO 859
GROUP	FRONT DOOR GLASS & REGULATOR
DESC.	WINDOW REGULATOR WITH MOTOR RH

NO	MB02-K010
OEM	MK403804
VEHICLE	MITSUBISHI
MODEL	FUSO 859
GROUP	FRONT DOOR LOCK & HANDLE
DESC.	BRACKET; HANDLE INSIDE LH

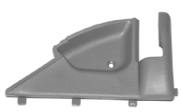

NO	MB02-K009
OEM	MK403805
VEHICLE	MITSUBISHI
MODEL	FUSO 859
GROUP	FRONT DOOR LOCK & HANDLE
DESC.	BRACKET; HANDLE INSIDE RH

NO	MB02-K008
OEM	MK403607
VEHICLE	MITSUBISHI
MODEL	FUSO 859
GROUP	FRONT DOOR LOCK & HANDLE
DESC.	HANDLE; INSIDE LH

NO	MB02-K007
OEM	MK403608
VEHICLE	MITSUBISHI
MODEL	FUSO 859
GROUP	FRONT DOOR LOCK & HANDLE
DESC.	HANDLE; INSIDE RH

NO	MB02-K005
OEM	MK403650
VEHICLE	MITSUBISHI
MODEL	FUSO 859
GROUP	FRONT DOOR LOCK & HANDLE
DESC.	HANDLE; OUTSIDE BLACK LH

Original numbers, logos and pictures are used for description and cross reference purpose.

info@guneybaglilar.com.tr

Body Group

for Mitsubishi vehicle 859

NO	MB02-K006
OEM	MK403651
VEHICLE	MITSUBISHI
MODEL	FUSO 859
GROUP	FRONT DOOR LOCK & HANDLE
DESC.	HANDLE; OUTSIDE BLACK RH

NO	MB02-K037
OEM	MK434981
VEHICLE	MITSUBISHI
MODEL	FUSO 859
GROUP	FRONT DOOR LOCK & HANDLE
DESC.	LOCK; DOOR LH

NO	MB02-K036
OEM	MK434982
VEHICLE	MITSUBISHI
MODEL	FUSO 859
GROUP	FRONT DOOR LOCK & HANDLE
DESC.	LOCK; DOOR RH

NO	MB02-E009
OEM	MK484841/FE510101Y
VEHICLE	MITSUBISHI
MODEL	FUSO 859
GROUP	FRONT DOOR LOCK & HANDLE
DESC.	MOTOR; DOOR LOCK LH

NO	MB02-K023
OEM	MK403147
VEHICLE	MITSUBISHI
MODEL	FUSO 859
GROUP	FRONT DOOR TRIM
DESC.	FENDER, DOOR LH

NO	MB02-K024
OEM	MK403148
VEHICLE	MITSUBISHI
MODEL	FUSO 859
GROUP	FRONT DOOR TRIM
DESC.	FENDER, DOOR RH

NO	MB02-K065
OEM	
VEHICLE	MITSUBISHI
MODEL	FUSO 859
GROUP	FRONT DOOR TRIM
DESC.	PAD; TRIM,FRONT DOOR LH

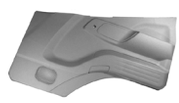

NO	MB02-K064
OEM	
VEHICLE	MITSUBISHI
MODEL	FUSO 859
GROUP	FRONT DOOR TRIM
DESC.	PAD; TRIM,FRONT DOOR RH

NO	MB02-K062
OEM	
VEHICLE	MITSUBISHI
MODEL	FUSO 859
GROUP	FRONT DOOR TRIM
DESC.	TRIM; DOOR COVER LH

NO	MB02-K061
OEM	
VEHICLE	MITSUBISHI
MODEL	FUSO 859
GROUP	FRONT DOOR TRIM
DESC.	TRIM; DOOR COVER RH

Body Group

for Mitsubishi vehicle 859

NO	MB02-K052
OEM	MK514124
VEHICLE	MITSUBISHI
MODEL	FUSO 859
GROUP	MUD GUARD & INSULATOR
DESC.	WHEELHOUSE COVER LH

NO	MB02-K017
OEM	MK516211
VEHICLE	MITSUBISHI
MODEL	FUSO 859
GROUP	MUD GUARD & INSULATOR
DESC.	WHEELHOUSE COVER LH

NO	MB02-K051
OEM	MK514125
VEHICLE	MITSUBISHI
MODEL	FUSO 859
GROUP	MUD GUARD & INSULATOR
DESC.	WHEELHOUSE COVER RH

NO	MB02-K016
OEM	MK516212
VEHICLE	MITSUBISHI
MODEL	FUSO 859
GROUP	MUD GUARD & INSULATOR
DESC.	WHEELHOUSE COVER RH

NO	MB02-K044
OEM	MK513966
VEHICLE	MITSUBISHI
MODEL	FUSO 859
GROUP	FLOOR HOLE PLUG
DESC.	FLOOR MAT; CABIN

NO	MB01-K205
OEM	MK513966
VEHICLE	MITSUBISHI
MODEL	FUSO 859
GROUP	FLOOR HOLE PLUG
DESC.	FLOOR MAT; CABIN

NO	MB02-K056
OEM	
VEHICLE	MITSUBISHI
MODEL	FUSO 859
GROUP	REAR BUMBER
DESC.	CORNER; REAR BUMPER LH

NO	MB02-K055
OEM	
VEHICLE	MITSUBISHI
MODEL	FUSO 859
GROUP	REAR BUMBER
DESC.	CORNER; REAR BUMPER RH

NO	MB01-E147
OEM	MK435065
VEHICLE	MITSUBISHI
MODEL	FUSO 859
GROUP	MIRROR & MIRROR STAY
DESC.	CABIN LAMP LH

NO	MB01-E146
OEM	MK435066
VEHICLE	MITSUBISHI
MODEL	FUSO 859
GROUP	MIRROR & MIRROR STAY
DESC.	CABIN LAMP RH

Original numbers, logos and pictures are used for description and cross reference purpose.

info@guneybaglilar.com.tr

Body Group

for Mitsubishi vehicle 859

NO	MB02-K050
OEM	MK545185
VEHICLE	MITSUBISHI
MODEL	FUSO 859
GROUP	MIRROR & MIRROR STAY
DESC.	MIRROR ARM COVER

NO	MB02-K049
OEM	MK545186
VEHICLE	MITSUBISHI
MODEL	FUSO 859
GROUP	MIRROR & MIRROR STAY
DESC.	MIRROR ARM COVER

NO	MB01-K026
OEM	MK580197
VEHICLE	MITSUBISHI
MODEL	FUSO 859
GROUP	MIRROR & MIRROR STAY
DESC.	MIRROR ASM; OUTSIDE

NO	MB02-K004
OEM	
VEHICLE	MITSUBISHI
MODEL	FUSO 859
GROUP	MIRROR & MIRROR STAY
DESC.	MIRROR, FRONT UNDER VIEW

NO	MB02-K066
OEM	
VEHICLE	MITSUBISHI
MODEL	FUSO 859
GROUP	MIRROR & MIRROR STAY
DESC.	MIRROR; ROOM

NO	MB02-K034
OEM	MK580256
VEHICLE	MITSUBISHI
MODEL	FUSO 859
GROUP	MIRROR & MIRROR STAY
DESC.	STAY, RR VIEW MIRROR LH

NO	MB02-K035
OEM	MK580257
VEHICLE	MITSUBISHI
MODEL	FUSO 859
GROUP	MIRROR & MIRROR STAY
DESC.	STAY, RR VIEW MIRROR RH

NO	MK542084
OEM	MK542084
VEHICLE	MITSUBISHI
MODEL	FUSO 859
GROUP	LOCK CYLINDER SET
DESC.	CYLINDER & KEY SET, LOCK

NO	MB02-E014
OEM	MK997041
VEHICLE	MITSUBISHI
MODEL	FUSO 859
GROUP	LOCK CYLINDER SET
DESC.	CYLINDER KIT; DOOR LOCK

NO	MB02-E013
OEM	MK701562
VEHICLE	MITSUBISHI
MODEL	FUSO 859
GROUP	LOCK CYLINDER SET
DESC.	LOCK ASM; ENGINE STARTING

Body Group

for Mitsubishi vehicle 859

NO	MB02-E012
OEM	MK542084
VEHICLE	MITSUBISHI
MODEL	FUSO 859
GROUP	LOCK CYLINDER SET
DESC.	LOCK ASM; ENGINE STARTING

NO	MK542054
OEM	MK542054
VEHICLE	MITSUBISHI
MODEL	FUSO 859
GROUP	INSTRUMENT PANEL & BOX
DESC.	PANEL; INST

NO	
OEM	
VEHICLE	MITSUBISHI
MODEL	
GROUP	
DESC.	

NO	
OEM	
VEHICLE	MITSUBISHI
MODEL	
GROUP	
DESC.	

Original numbers, logos and pictures are used for description and cross reference purpose.

info@guneybaglilar.com.tr

guneybaglilar.com.tr

Güneybağlılar | See the big picture.

Electric Group

for Mitsubishi vehicle **859**

19'

PRODUCT CATALOGUE

Electric Group

for Mitsubishi vehicle 859

NO	MB01-E104
OEM	MK435069/MK435071
VEHICLE	MITSUBISHI
MODEL	FUSO 859
GROUP	HEADLAMP - SIGNAL - FOG LAMP
DESC.	FOG LAMP LH

NO	MB01-E105
OEM	MK435070/MK435072
VEHICLE	MITSUBISHI
MODEL	FUSO 859
GROUP	HEADLAMP - SIGNAL - FOG LAMP
DESC.	FOG LAMP RH

NO	MB01-E089
OEM	MK548499/MK548497
VEHICLE	MITSUBISHI
MODEL	FUSO 859
GROUP	HEADLAMP - SIGNAL - FOG LAMP
DESC.	HEADLAMP WITH MOTOR LH

NO	MB01-E090
OEM	MK548500/MK548498
VEHICLE	MITSUBISHI
MODEL	FUSO 859
GROUP	HEADLAMP - SIGNAL - FOG LAMP
DESC.	HEADLAMP WITH MOTOR RH

NO	MB01-E107
OEM	MK548497
VEHICLE	MITSUBISHI
MODEL	FUSO 859
GROUP	HEADLAMP - SIGNAL - FOG LAMP
DESC.	HEADLAMP WOUT MOTOR LH

NO	MB02-E008
OEM	
VEHICLE	MITSUBISHI
MODEL	FUSO 859
GROUP	HEADLAMP - SIGNAL - FOG LAMP
DESC.	HEADLAMP WOUT MOTOR LH

NO	MB01-E108
OEM	MK548498
VEHICLE	MITSUBISHI
MODEL	FUSO 859
GROUP	HEADLAMP - SIGNAL - FOG LAMP
DESC.	HEADLAMP WOUT MOTOR RH

NO	MB02-E007
OEM	
VEHICLE	MITSUBISHI
MODEL	FUSO 859
GROUP	HEADLAMP - SIGNAL - FOG LAMP
DESC.	HEADLAMP WOUT MOTOR RH

NO	MK435065
OEM	MK435065
VEHICLE	MITSUBISHI
MODEL	FUSO 859
GROUP	HEADLAMP - SIGNAL - FOG LAMP
DESC.	LAMP ASSY; CABIN LH

NO	MK435066
OEM	MK435066
VEHICLE	MITSUBISHI
MODEL	FUSO 859
GROUP	HEADLAMP - SIGNAL - FOG LAMP
DESC.	LAMP ASSY; CABIN RH

Original numbers, logos and pictures are used for description and cross reference purpose.

info@guneybaglilar.com.tr

Electric Group

for Mitsubishi vehicle 859

NO	MB01-E068
OEM	MK486507
VEHICLE	MITSUBISHI
MODEL	FUSO 859
GROUP	HEADLAMP - SIGNAL - FOG LAMP
DESC.	LAMP ASSY; TURN SIGNAL, FRONT LH

NO	MB01-E066
OEM	MK353663
VEHICLE	MITSUBISHI
MODEL	FUSO 859
GROUP	HEADLAMP - SIGNAL - FOG LAMP
DESC.	LAMP ASSY; TURN SIGNAL, FRONT LH

NO	MB01-E067
OEM	MK486508
VEHICLE	MITSUBISHI
MODEL	FUSO 859
GROUP	HEADLAMP - SIGNAL - FOG LAMP
DESC.	LAMP ASSY; TURN SIGNAL, FRONT RH

NO	MB01-E065
OEM	MK353664
VEHICLE	MITSUBISHI
MODEL	FUSO 859
GROUP	HEADLAMP - SIGNAL - FOG LAMP
DESC.	LAMP ASSY; TURN SIGNAL, FRONT RH

NO	MB02-E002
OEM	MK485699/MK485700
VEHICLE	MITSUBISHI
MODEL	FUSO 859
GROUP	REAR & REAR SIDE LAMP
DESC.	LENS; TAIL LAMP

NO	MB01-E114C
OEM	MK485413
VEHICLE	MITSUBISHI
MODEL	FUSO 859
GROUP	REAR & REAR SIDE LAMP
DESC.	TAIL LAMP LH

NO	MB01-E114B
OEM	MK485411
VEHICLE	MITSUBISHI
MODEL	FUSO 859
GROUP	REAR & REAR SIDE LAMP
DESC.	TAIL LAMP LH

NO	MB01-E115C
OEM	MK485414
VEHICLE	MITSUBISHI
MODEL	FUSO 859
GROUP	REAR & REAR SIDE LAMP
DESC.	TAIL LAMP RH

NO	MB01-E115B
OEM	MK485412
VEHICLE	MITSUBISHI
MODEL	FUSO 859
GROUP	REAR & REAR SIDE LAMP
DESC.	TAIL LAMP RH

NO	MB02-K053
OEM	MK542297
VEHICLE	MITSUBISHI
MODEL	FUSO 859
GROUP	WIRING HARNESS & FUSE
DESC.	COVER; FUSE BOX

Electric Group

for Mitsubishi vehicle 859

NO	MB02-K068
OEM	MK387303
VEHICLE	MITSUBISHI
MODEL	FUSO 859
GROUP	WIRING HARNESS & FUSE
DESC.	FUSE BOX

NO	MK551863
OEM	MK551863
VEHICLE	MITSUBISHI
MODEL	FUSO 859
GROUP	INSTRUMENT PANEL SWITCH & RELAY
DESC.	PARKING BRAKE SWITCH

NO	MB02-E016
OEM	MK387785
VEHICLE	MITSUBISHI
MODEL	FUSO 859
GROUP	INSTRUMENT PANEL SWITCH & RELAY
DESC.	RELAY 24V

NO	MK387269
OEM	MK387269
VEHICLE	MITSUBISHI
MODEL	FUSO 859
GROUP	INSTRUMENT PANEL SWITCH & RELAY
DESC.	RELAY; WIPER

NO	MB01-E121
OEM	MC843788
VEHICLE	MITSUBISHI
MODEL	FUSO 859
GROUP	INSTRUMENT PANEL SWITCH & RELAY
DESC.	RELAY; WIPER

NO	MC897653
OEM	MC897653
VEHICLE	MITSUBISHI
MODEL	FUSO 859
GROUP	INSTRUMENT PANEL SWITCH & RELAY
DESC.	SWITCH; ACCEL PEDAL

NO	MB482894
OEM	MB482894
VEHICLE	MITSUBISHI
MODEL	FUSO 859
GROUP	INSTRUMENT PANEL SWITCH & RELAY
DESC.	SWITCH; CLUTCH

NO	MB02-E001
OEM	MK387564/MK387011
VEHICLE	MITSUBISHI
MODEL	FUSO 859
GROUP	INSTRUMENT PANEL SWITCH & RELAY
DESC.	SWITCH; COMBINATION

NO	MK386191
OEM	MK386191
VEHICLE	MITSUBISHI
MODEL	FUSO 859
GROUP	INSTRUMENT PANEL SWITCH & RELAY
DESC.	SWITCH; FOUR CLICKS

NO	MK518176
OEM	MK518176
VEHICLE	MITSUBISHI
MODEL	FUSO 859
GROUP	INSTRUMENT PANEL SWITCH & RELAY
DESC.	SWITCH; STOP LAMP

Original numbers, logos and pictures are used for description and cross reference purpose.

info@guneybaglilar.com.tr

Electric Group

for Mitsubishi vehicle 859

NO	MB01-E106
OEM	MK421137/MK421138
VEHICLE	MITSUBISHI
MODEL	FUSO 859
GROUP	ELECTRICAL CONTROL & OTHER PARTS
DESC.	SENSOR; VEHICLE SPEED

NO	MB01-E152
OEM	MK421916
VEHICLE	MITSUBISHI
MODEL	FUSO 859
GROUP	ELECTRICAL CONTROL & OTHER PARTS
DESC.	SOCKET; SENSOR SPEED

NO	ME609523
OEM	ME609523
VEHICLE	MITSUBISHI
MODEL	FUSO 859
GROUP	ELECTRICAL CONTROL & OTHER PARTS
DESC.	SPEEDOMETER GEAR BUSHING

NO	MB02-E015
OEM	MK387290
VEHICLE	MITSUBISHI
MODEL	FUSO 859
GROUP	CHASSIS ELECTRICAL PARTS
DESC.	FLASHER 24V

NO	MK447884
OEM	MK447884
VEHICLE	MITSUBISHI
MODEL	FUSO 859
GROUP	HAETER UNIT
DESC.	HEATER

NO	MB01-M250
OEM	ME733728
VEHICLE	MITSUBISHI
MODEL	FUSO 859
GROUP	HAETER UNIT
DESC.	HEATER RADIATOR (200x160)

NO	MB02-M058
OEM	ME733728/ME733724
VEHICLE	MITSUBISHI
MODEL	FUSO 859
GROUP	HAETER UNIT
DESC.	HEATER RADIATOR (200x160) ALUMINUM

NO	ME733584
OEM	ME733584
VEHICLE	MITSUBISHI
MODEL	FUSO 859
GROUP	HAETER UNIT
DESC.	RESISTOR; BLOWER HEATER

NO	ME733585
OEM	ME733585
VEHICLE	MITSUBISHI
MODEL	FUSO 859
GROUP	HAETER UNIT
DESC.	RESISTOR; BLOWER HEATER

NO	MB02-K072
OEM	MK484590
VEHICLE	MITSUBISHI
MODEL	FUSO 859
GROUP	WINDSHIELD WIPER & WASHER
DESC.	ARM; WIPER

Electric Group

for Mitsubishi vehicle 859

NO	MB02-K040
OEM	MK426628-PR
VEHICLE	MITSUBISHI
MODEL	FUSO 859
GROUP	WINDSHIELD WIPER & WASHER
DESC.	LINK; FRONT WIPER

NO	MB02-K043
OEM	MK404300
VEHICLE	MITSUBISHI
MODEL	FUSO 859
GROUP	WINDSHIELD WIPER & WASHER
DESC.	NOZZLE; WINDSHIELD WASHER

NO	MB02-K058
OEM	MK404295
VEHICLE	MITSUBISHI
MODEL	FUSO 859
GROUP	WINDSHIELD WIPER & WASHER
DESC.	TANK ASM; WASHER

NO	MK484778
OEM	MK484778
VEHICLE	MITSUBISHI
MODEL	FUSO 859
GROUP	WINDSHIELD WIPER & WASHER
DESC.	WIPER MOTOR

Original numbers, logos and pictures are used for description and cross reference purpose.

info@guneybaglilar.com.tr

guneybaglilar.com.tr

Güneybağlılar | See the big picture.

COMPATIBLE PARTS FOR

839 E-4

Product List

19'

PRODUCT CATALOGUE

guneybaglilar.com.tr

Güneybağlılar | See the big picture.

19'

PRODUCT CATALOGUE

Engine Group

for Mitsubishi vehicle **839 E-4**

Original numbers, logos and pictures are used for description and cross reference purpose.

info@guneybaglilar.com.tr

Engine Group

for Mitsubishi vehicle 839 E-4

NO	ME990226
OEM	ME990226
VEHICLE	MITSUBISHI
MODEL	FUSO 839 E-4
GROUP	PARTIAL ENGINE
DESC.	ENGINE ASSM (4M42)

NO	MB02-M047
OEM	ME994017
VEHICLE	MITSUBISHI
MODEL	FUSO 839 E-4
GROUP	ENGINE GASKET KIT
DESC.	GASKET SET; ENGINE

NO	MB02-M049
OEM	ME203686
VEHICLE	MITSUBISHI
MODEL	FUSO 839 E-4
GROUP	CYLINDER HEAD COVER
DESC.	GASKET; VALVE COVER

NO	MB01-M249B
OEM	ME194151
VEHICLE	MITSUBISHI
MODEL	FUSO 839 E-4
GROUP	CYLINDER HEAD
DESC.	CYLINDER HEAD

NO	MB02-M048A
OEM	ME192664
VEHICLE	MITSUBISHI
MODEL	FUSO 839 E-4
GROUP	CYLINDER HEAD
DESC.	GASKET; CYLINDER HEAD (0,55mm) (4M42)

NO	MB02-M048B
OEM	ME192663
VEHICLE	MITSUBISHI
MODEL	FUSO 839 E-4
GROUP	CYLINDER HEAD
DESC.	GASKET; CYLINDER HEAD (0,60mm) (4M42)

NO	MB02-M048C
OEM	ME192664
VEHICLE	MITSUBISHI
MODEL	FUSO 839 E-4
GROUP	CYLINDER HEAD
DESC.	GASKET; CYLINDER HEAD (0,65mm) (4M42)

NO	MB02-M048D
OEM	ME192665
VEHICLE	MITSUBISHI
MODEL	FUSO 839 E-4
GROUP	CYLINDER HEAD
DESC.	GASKET; CYLINDER HEAD (0,70mm) (4M42)

NO	MB02-M003A
OEM	
VEHICLE	MITSUBISHI
MODEL	FUSO 839 E-4
GROUP	CYLINDER HEAD
DESC.	GUIDE; VALVE

NO	MB02-S008
OEM	ME193890
VEHICLE	MITSUBISHI
MODEL	FUSO 839 E-4
GROUP	CYLINDER HEAD
DESC.	PLUG; GLOW

Engine Group

for Mitsubishi vehicle 839 E-4

NO	ME191608
OEM	ME191608
VEHICLE	MITSUBISHI
MODEL	FUSO 839 E-4
GROUP	CYLINDER BLOCK
DESC.	JET; OIL

NO	MB01-M180
OEM	
VEHICLE	MITSUBISHI
MODEL	FUSO 839 E-4
GROUP	CYLINDER BLOCK
DESC.	METAL KIT; CRANKSHAFT BEARING STD

NO	MB01-M178
OEM	
VEHICLE	MITSUBISHI
MODEL	FUSO 839 E-4
GROUP	CYLINDER BLOCK
DESC.	METAL SET; CONNECTING ROD BEARING STD 4M42

NO	MB02-M052
OEM	ME202850
VEHICLE	MITSUBISHI
MODEL	FUSO 839 E-4
GROUP	CYLINDER BLOCK
DESC.	SEAL; CRANKSHAFT FRONT

NO	MB02-M051
OEM	ME203250
VEHICLE	MITSUBISHI
MODEL	FUSO 839 E-4
GROUP	CYLINDER BLOCK
DESC.	SEAL; CRANKSHAFT REAR

NO	MB01-E141
OEM	MC859062
VEHICLE	MITSUBISHI
MODEL	FUSO 839 E-4
GROUP	CYLINDER BLOCK
DESC.	SWITCH; OIL

NO	ME012586
OEM	ME012586
VEHICLE	MITSUBISHI
MODEL	FUSO 839 E-4
GROUP	CYLINDER BLOCK
DESC.	VALVE; CHECK,OIL

NO	ME195660
OEM	ME195660/ME194301
VEHICLE	MITSUBISHI
MODEL	FUSO 839 E-4
GROUP	OIL PAN & LEVEL GAUGE
DESC.	GAUGE; OIL LEVEL

NO	ME191388
OEM	ME191388/ME203075
VEHICLE	MITSUBISHI
MODEL	FUSO 839 E-4
GROUP	CAMSHAFT & VALVE
DESC.	CAMSHAFT; EXHAUST

NO	ME193163
OEM	ME193163/ME203074
VEHICLE	MITSUBISHI
MODEL	FUSO 839 E-4
GROUP	CAMSHAFT & VALVE
DESC.	CAMSHAFT; INL

Original numbers, logos and pictures are used for description and cross reference purpose.

info@guneybaglilar.com.tr

Engine Group

for Mitsubishi vehicle 839 E-4

NO	ME222242
OEM	ME222242
VEHICLE	MITSUBISHI
MODEL	FUSO 839 E-4
GROUP	CAMSHAFT & VALVE
DESC.	CAMSHAFT; SENSOR

NO	MB03-M008
OEM	
VEHICLE	MITSUBISHI
MODEL	FUSO 839 E-4
GROUP	CAMSHAFT & VALVE
DESC.	CHAIN VALVE TIMING

NO	ME192230
OEM	ME192230
VEHICLE	MITSUBISHI
MODEL	FUSO 839 E-4
GROUP	CAMSHAFT & VALVE
DESC.	CHAIN VALVE TIMING

NO	ME190341
OEM	ME190341
VEHICLE	MITSUBISHI
MODEL	FUSO 839 E-4
GROUP	CAMSHAFT & VALVE
DESC.	GEAR; CAMSHAFT CHAIN

NO	MB02-M050
OEM	ME203255
VEHICLE	MITSUBISHI
MODEL	FUSO 839 E-4
GROUP	CAMSHAFT & VALVE
DESC.	SEAL; VALVE GUIDE

NO	ME191029
OEM	ME191029
VEHICLE	MITSUBISHI
MODEL	FUSO 839 E-4
GROUP	CAMSHAFT & VALVE
DESC.	TIMING CHAIN TENSIONER

NO	ME203833
OEM	ME203833
VEHICLE	MITSUBISHI
MODEL	FUSO 839 E-4
GROUP	CAMSHAFT & VALVE
DESC.	TIMING CHAIN TENSIONER

NO	ME203100
OEM	ME203100
VEHICLE	MITSUBISHI
MODEL	FUSO 839 E-4
GROUP	CAMSHAFT & VALVE
DESC.	TIMING CHAIN TENSIONER

NO	MB02-M085
OEM	
VEHICLE	MITSUBISHI
MODEL	FUSO 839 E-4
GROUP	CAMSHAFT & VALVE
DESC.	VALVE KIT 0,50 4M42

NO	MB02-M028
OEM	ME190286/ME190287
VEHICLE	MITSUBISHI
MODEL	FUSO 839 E-4
GROUP	CAMSHAFT & VALVE
DESC.	VALVE KIT STD 4M42

Engine Group

for Mitsubishi vehicle 839 E-4

NO	ME195085
OEM	ME195085
VEHICLE	MITSUBISHI
MODEL	FUSO 839 E-4
GROUP	CRANKSHAFT, PISTON &FLYWHEEL
DESC.	CONNECTING ROD

NO	MB02-M063
OEM	ME193484
VEHICLE	MITSUBISHI
MODEL	FUSO 839 E-4
GROUP	CRANKSHAFT, PISTON &FLYWHEEL
DESC.	CRANKSHAFT 4M42-T

NO	MB02-M069
OEM	ME193218
VEHICLE	MITSUBISHI
MODEL	FUSO 839 E-4
GROUP	CRANKSHAFT, PISTON &FLYWHEEL
DESC.	CRANKSHAFT PULLEY

NO	MB03-M010
OEM	
VEHICLE	MITSUBISHI
MODEL	FUSO 839 E-4
GROUP	CRANKSHAFT, PISTON &FLYWHEEL
DESC.	ENGINE KIT (PISTON, RING, PIN, CONNECTING ROD)

NO	MB02-M056
OEM	ME191672
VEHICLE	MITSUBISHI
MODEL	FUSO 839 E-4
GROUP	CRANKSHAFT, PISTON &FLYWHEEL
DESC.	GEAR; RING FLYWHEEL

NO	MB02-M066
OEM	ME193941
VEHICLE	MITSUBISHI
MODEL	FUSO 839 E-4
GROUP	CRANKSHAFT, PISTON &FLYWHEEL
DESC.	PISTON 0,50

NO	MB02-M073
OEM	ME193941
VEHICLE	MITSUBISHI
MODEL	FUSO 839 E-4
GROUP	CRANKSHAFT, PISTON &FLYWHEEL
DESC.	PISTON 0,50

NO	MB02-M065
OEM	ME193938
VEHICLE	MITSUBISHI
MODEL	FUSO 839 E-4
GROUP	CRANKSHAFT, PISTON &FLYWHEEL
DESC.	PISTON STD

NO	MB02-M072
OEM	ME193938
VEHICLE	MITSUBISHI
MODEL	FUSO 839 E-4
GROUP	CRANKSHAFT, PISTON &FLYWHEEL
DESC.	PISTON STD

NO	MB03-M040
OEM	
VEHICLE	MITSUBISHI
MODEL	FUSO 839 E-4
GROUP	CRANKSHAFT, PISTON &FLYWHEEL
DESC.	RING SET PISTON 0,50

Original numbers, logos and pictures are used for description and cross reference purpose.

info@guneybaglilar.com.tr

Engine Group

for Mitsubishi vehicle 839 E-4

NO	MB03-M041
OEM	
VEHICLE	MITSUBISHI
MODEL	FUSO 839 E-4
GROUP	CRANKSHAFT, PISTON &FLYWHEEL
DESC.	RING SET; PISTON STD

NO	ME225366
OEM	ME225366
VEHICLE	MITSUBISHI
MODEL	FUSO 839 E-4
GROUP	CRANKSHAFT, PISTON &FLYWHEEL
DESC.	SENSOR; FLYWHEEL

NO	MK482595
OEM	MK482595/MK619438
VEHICLE	MITSUBISHI
MODEL	FUSO 839 E-4
GROUP	ENGINE MOUNTING
DESC.	RUBBER; CUSHION

NO	MB02-M027
OEM	ME193432
VEHICLE	MITSUBISHI
MODEL	FUSO 839 E-4
GROUP	EXHAUST MANIFOLD
DESC.	GASKET; EXHAUST MANIFOLD

NO	ME194062
OEM	ME194062
VEHICLE	MITSUBISHI
MODEL	FUSO 839 E-4
GROUP	EXHAUST MANIFOLD
DESC.	MANIFOLD; EXHAUST

NO	MB02-M026
OEM	ME995424/ME993476
VEHICLE	MITSUBISHI
MODEL	FUSO 839 E-4
GROUP	WATER PUMP
DESC.	WATER PUMP

NO	ME200631
OEM	ME200631
VEHICLE	MITSUBISHI
MODEL	FUSO 839 E-4
GROUP	THERMOSTAT &HOUSING
DESC.	COVER; THERMOSTAT

NO	ME193611
OEM	ME193611
VEHICLE	MITSUBISHI
MODEL	FUSO 839 E-4
GROUP	THERMOSTAT &HOUSING
DESC.	COVER; THERMOSTAT

NO	ME192365
OEM	ME192365
VEHICLE	MITSUBISHI
MODEL	FUSO 839 E-4
GROUP	THERMOSTAT &HOUSING
DESC.	HOUSING; THERMOSTAT

NO	MB02-S007
OEM	ME194980
VEHICLE	MITSUBISHI
MODEL	FUSO 839 E-4
GROUP	THERMOSTAT &HOUSING
DESC.	THERMOSTAT

Engine Group

for Mitsubishi vehicle 839 E-4

NO	MB02-M023
OEM	ME402555
VEHICLE	MITSUBISHI
MODEL	FUSO 839 E-4
GROUP	FAN & FAN BELT
DESC.	CLUTCH; FAN COOLING

NO	ME193410
OEM	ME193410
VEHICLE	MITSUBISHI
MODEL	FUSO 839 E-4
GROUP	TURBOCHARGER SYSTEM
DESC.	GASKET TURBO

NO	ME193411
OEM	ME193411
VEHICLE	MITSUBISHI
MODEL	FUSO 839 E-4
GROUP	TURBOCHARGER SYSTEM
DESC.	GASKET; TURBO

NO	MB01-M051
OEM	ME412560
VEHICLE	MITSUBISHI
MODEL	FUSO 839 E-4
GROUP	TURBOCHARGER SYSTEM
DESC.	HOSE; TURBO

NO	MB01-M289
OEM	ME417874
VEHICLE	MITSUBISHI
MODEL	FUSO 839 E-4
GROUP	TURBOCHARGER SYSTEM
DESC.	HOSE; TURBO

NO	MB01-M288
OEM	ME407255
VEHICLE	MITSUBISHI
MODEL	FUSO 839 E-4
GROUP	TURBOCHARGER SYSTEM
DESC.	HOSE; TURBO

NO	ME194724
OEM	ME194724/ME194760/ME195049
VEHICLE	MITSUBISHI
MODEL	FUSO 839 E-4
GROUP	TURBOCHARGER SYSTEM
DESC.	TURBOCHARGER

NO	ME194923
OEM	ME194923/ME223931
VEHICLE	MITSUBISHI
MODEL	FUSO 839 E-4
GROUP	FUEL FILTER
DESC.	FILTER; FUE ASSM

NO	ME194929
OEM	ME194929/ME222134
VEHICLE	MITSUBISHI
MODEL	FUSO 839 E-4
GROUP	FUEL FILTER
DESC.	FILTER; FUEL CASE

NO	MB01-M226
OEM	ME222133
VEHICLE	MITSUBISHI
MODEL	FUSO 839 E-4
GROUP	FUEL FILTER
DESC.	FUEL FILTER

Original numbers, logos and pictures are used for description and cross reference purpose.

info@guneybaglilar.com.tr

Engine Group

for Mitsubishi vehicle 839 E-4

NO	ME220642
OEM	ME220642
VEHICLE	MITSUBISHI
MODEL	FUSO 839 E-4
GROUP	FUEL FILTER
DESC.	SENSOR; FUEL FILTER

NO	ME200319
OEM	ME200319
VEHICLE	MITSUBISHI
MODEL	FUSO 839 E-4
GROUP	OIL COOLER & OIL FILTER
DESC.	GASKET; OIL COOLER

NO	ME193425
OEM	ME193425
VEHICLE	MITSUBISHI
MODEL	FUSO 839 E-4
GROUP	OIL COOLER & OIL FILTER
DESC.	OIL COOLER ASSM

NO	ME215002
OEM	ME215002/ME201871/ME01334
VEHICLE	MITSUBISHI
MODEL	FUSO 839 E-4
GROUP	OIL COOLER & OIL FILTER
DESC.	OIL FILTER

NO	ME203854
OEM	ME203854
VEHICLE	MITSUBISHI
MODEL	FUSO 839 E-4
GROUP	OIL COOLER & OIL FILTER
DESC.	UNIT; OIL COOLER

NO	ME192551
OEM	ME192551
VEHICLE	MITSUBISHI
MODEL	FUSO 839 E-4
GROUP	OIL PUMP
DESC.	OIL PUMP

NO	ME193995
OEM	ME193995
VEHICLE	MITSUBISHI
MODEL	FUSO 839 E-4
GROUP	EMISSION PIPING
DESC.	RADIATOR EGR

NO	MB02-M053
OEM	ME229912/ME195221
VEHICLE	MITSUBISHI
MODEL	FUSO 839 E-4
GROUP	EMISSION PIPING
DESC.	VALVE EGR

NO	ME202011
OEM	ME202011
VEHICLE	MITSUBISHI
MODEL	FUSO 839 E-4
GROUP	ENGINE ELECTRICAL CONTROL PARTS
DESC.	ALTERNATOR BRACKET

NO	ME194174
OEM	ME194174
VEHICLE	MITSUBISHI
MODEL	FUSO 839 E-4
GROUP	ENGINE ELECTRICAL CONTROL PARTS
DESC.	PUMP ASM; VACUUM GENERA-TOR

Engine Group

for Mitsubishi vehicle 839 E-4

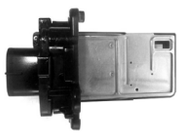

NO	MB02-M089
OEM	ME226022
VEHICLE	MITSUBISHI
MODEL	FUSO 839 E-4
GROUP	ENGINE ELECTRICAL CONTROL PARTS
DESC.	SENSOR, AIR FLOW

NO	MB02-M088
OEM	ME202053
VEHICLE	MITSUBISHI
MODEL	FUSO 839 E-4
GROUP	ENGINE ELECTRICAL CONTROL PARTS
DESC.	SENSOR,WATER TEMPRATURE

NO	MB02-M090
OEM	ME226859
VEHICLE	MITSUBISHI
MODEL	FUSO 839 E-4
GROUP	ENGINE ELECTRICAL CONTROL PARTS
DESC.	SENSOR; FLYWHEEL

NO	MB02-M091
OEM	ME226858
VEHICLE	MITSUBISHI
MODEL	FUSO 839 E-4
GROUP	ENGINE ELECTRICAL CONTROL PARTS
DESC.	SENSOR; FLYWHEEL

NO	MB03-E017
OEM	
VEHICLE	MITSUBISHI
MODEL	FUSO 839 E-4
GROUP	ENGINE ELECTRICAL CONTROL PARTS
DESC.	STARTER

NO	MB02-M033
OEM	ME194299
VEHICLE	MITSUBISHI
MODEL	FUSO 839 E-4
GROUP	INJECTION PUMP
DESC.	INJECTOR NOZZLE

NO	ME414253
OEM	ME414253
VEHICLE	MITSUBISHI
MODEL	FUSO 839 E-4
GROUP	RADIATOR
DESC.	INTERCOOLER

NO	ME408920
OEM	ME408920
VEHICLE	MITSUBISHI
MODEL	FUSO 839 E-4
GROUP	RADIATOR
DESC.	PIPE; INTERCOOLER

NO	MB72-S003
OEM	ME417292/ME406044/ME411688
VEHICLE	MITSUBISHI
MODEL	FUSO 839 E-4
GROUP	RADIATOR
DESC.	RADIATOR ASS. ALUMINUM

NO	MB01-M179
OEM	ME405290
VEHICLE	MITSUBISHI
MODEL	FUSO 839 E-4
GROUP	RADIATOR HOSE & SUB TANK
DESC.	TANK; RADIATOR

Original numbers, logos and pictures are used for description and cross reference purpose.

info@guneybaglilar.com.tr

Engine Group

for Mitsubishi vehicle 839 E-4

NO	ME017246
OEM	ME017246/ML126032
VEHICLE	MITSUBISHI
MODEL	FUSO 839 E-4
GROUP	AIR CLEANER
DESC.	AIR FILTER

NO	MB01-M251
OEM	ME017233
VEHICLE	MITSUBISHI
MODEL	FUSO 839 E-4
GROUP	AIR CLEANER
DESC.	AIR FILTER ASSY.

NO	ME423350
OEM	ME423350/ME401251
VEHICLE	MITSUBISHI
MODEL	FUSO 839 E-4
GROUP	AIR CLEANER
DESC.	BELLOW; AIR INSERT

NO	MB02-M057
OEM	ME423350
VEHICLE	MITSUBISHI
MODEL	FUSO 839 E-4
GROUP	AIR CLEANER
DESC.	BELLOW; AIR INSERT

NO	MB01-M208
OEM	ME017248
VEHICLE	MITSUBISHI
MODEL	FUSO 839 E-4
GROUP	AIR CLEANER
DESC.	COVER ASM; AIR FILTER

NO	ME402225
OEM	ME402225
VEHICLE	MITSUBISHI
MODEL	FUSO 839 E-4
GROUP	AIR CLEANER
DESC.	HOSE; CONN,DUCT AIR FILTER

NO	MB02-M068
OEM	ME401324
VEHICLE	MITSUBISHI
MODEL	FUSO 839 E-4
GROUP	AIR DUCT
DESC.	AIR VENT

NO	ME406113
OEM	ME406113
VEHICLE	MITSUBISHI
MODEL	FUSO 839 E-4
GROUP	AIR DUCT
DESC.	HOSE; AIR FILTER

NO	MB01-M308
OEM	ME409613
VEHICLE	MITSUBISHI
MODEL	FUSO 839 E-4
GROUP	AIR DUCT
DESC.	HOSE; AIR FILTER UPPER

NO	MB01-M234
OEM	ME401222
VEHICLE	MITSUBISHI
MODEL	FUSO 839 E-4
GROUP	AIR DUCT
DESC.	MOUNTING RUBBER; AIR INLET

Engine Group

for Mitsubishi vehicle 839 E-4

NO	MB01-M236
OEM	ME295537
VEHICLE	MITSUBISHI
MODEL	FUSO 839 E-4
GROUP	AIR DUCT
DESC.	MOUNTING RUBBER; AIR INLET LH

NO	MB01-M235
OEM	ME295538
VEHICLE	MITSUBISHI
MODEL	FUSO 839 E-4
GROUP	AIR DUCT
DESC.	MOUNTING RUBBER; AIR INLET RH

Original numbers, logos and pictures are used for description and cross reference purpose.

guneybaglilar.com.tr

Güneybağlılar | See the big picture.

Clutch Group

for Mitsubishi vehicle **839 E-4**

19'

PRODUCT CATALOGUE

Clutch Group

for Mitsubishi vehicle 839 E-4

guneybaglilar.com.tr

NO	MB02-D005
OEM	ME507162
VEHICLE	MITSUBISHI
MODEL	FUSO 839 E-4
GROUP	CLUTCH DISC & PRESSURE CLUTCH
DESC.	CLUTCH DISC

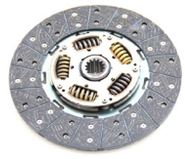

NO	MB01-D031
OEM	ME515796
VEHICLE	MITSUBISHI
MODEL	FUSO 839 E-4
GROUP	CLUTCH DISC & PRESSURE CLUTCH
DESC.	CLUTCH DISC

NO	MB02-D009
OEM	ME516321
VEHICLE	MITSUBISHI
MODEL	FUSO 839 E-4
GROUP	CLUTCH DISC & PRESSURE CLUTCH
DESC.	CLUTCH SET (DISK+COVER AS-SY+BEARING)

NO	MB02-D006
OEM	ME507162
VEHICLE	MITSUBISHI
MODEL	FUSO 839 E-4
GROUP	CLUTCH DISC & PRESSURE CLUTCH
DESC.	COVER ASSY, CLUTCH

NO	MB01-D023
OEM	ME521103
VEHICLE	MITSUBISHI
MODEL	FUSO 839 E-4
GROUP	CLUTCH DISC & PRESSURE CLUTCH
DESC.	COVER ASSY, CLUTCH

NO	MB01-K317
OEM	MC125281
VEHICLE	MITSUBISHI
MODEL	FUSO 839 E-4
GROUP	CLUTCH PEDAL & CONTROL
DESC.	PEDAL; CLUTCH

NO	ME523171
OEM	ME523171
VEHICLE	MITSUBISHI
MODEL	FUSO 839 E-4
GROUP	CLUTCH PIPING
DESC.	HOSE; CLUTCH SLEEVE MASTER

NO	ME523173
OEM	ME523173
VEHICLE	MITSUBISHI
MODEL	FUSO 839 E-4
GROUP	CLUTCH PIPING
DESC.	HOSE; CLUTCH SLEEVE MASTER

NO	MB03-S001
OEM	ME523209/ME540228/ME516818
VEHICLE	MITSUBISHI
MODEL	FUSO 839 E-4
GROUP	CLUCTH SLAVE CYLINDER
DESC.	CLUTCH SLAVE CYLINDER

NO	ME523212
OEM	ME523212
VEHICLE	MITSUBISHI
MODEL	FUSO 839 E-4
GROUP	CLUCTH SLAVE CYLINDER
DESC.	REAPIR KIT; CLUTCH SLAVE CYLINDER

Original numbers, logos and pictures are used for description and cross reference purpose.

info@guneybaglilar.com.tr

Clutch Group

for Mitsubishi vehicle 839 E-4

NO	ME507832
OEM	ME507832
VEHICLE	MITSUBISHI
MODEL	FUSO 839 E-4
GROUP	CLUTCH MASTER CYLINDER
DESC.	CLUTCH MASTER CYLINDER

NO	MB01-D080
OEM	ME507832
VEHICLE	MITSUBISHI
MODEL	FUSO 839 E-4
GROUP	CLUTCH MASTER CYLINDER
DESC.	CLUTCH MASTER CYLINDER

Güneybağlılar | See the big picture.

guneybaglilar.com.tr

19'

PRODUCT CATALOGUE

Transmission Group

for Mitsubishi vehicle **839 E-4**

Original numbers, logos and pictures are used for description and cross reference purpose.

info@guneybaglilar.com.tr

Transmission Group

for Mitsubishi vehicle 839 E-4

NO	MB01-S262
OEM	MH034181
VEHICLE	MITSUBISHI
MODEL	FUSO 839 E-4
GROUP	TRANSMISSION ASM
DESC.	SEAL; OIL,REAR COVER TRANS-MISION

NO	ME605816
OEM	ME605816/ME606606
VEHICLE	MITSUBISHI
MODEL	FUSO 839 E-4
GROUP	SPEEDOMETER DRIVEN GEAR
DESC.	GEAR; DRIVEN,SPEED (17 TEETH)

NO	ME534839
OEM	ME534839/ME611934
VEHICLE	MITSUBISHI
MODEL	FUSO 839 E-4
GROUP	TRANSMISSION GEAR
DESC.	ARM; SHIFT

NO	MB01-D050
OEM	MH044080
VEHICLE	MITSUBISHI
MODEL	FUSO 839 E-4
GROUP	TRANSMISSION GEAR
DESC.	BEARING; INPUT SHAFT

NO	MB02-S076
OEM	ME502521
VEHICLE	MITSUBISHI
MODEL	FUSO 839 E-4
GROUP	TRANSMISSION GEAR
DESC.	BEARING; REVERSE GEAR

NO	MB02-S075
OEM	ME502363
VEHICLE	MITSUBISHI
MODEL	FUSO 839 E-4
GROUP	TRANSMISSION GEAR
DESC.	BEARING; TRANSMISSION 1ST

NO	MB02-S077
OEM	ME502569
VEHICLE	MITSUBISHI
MODEL	FUSO 839 E-4
GROUP	TRANSMISSION GEAR
DESC.	BEARING; TRANSMISSION 2ND

NO	ME502570
OEM	ME502570
VEHICLE	MITSUBISHI
MODEL	FUSO 839 E-4
GROUP	TRANSMISSION GEAR
DESC.	BEARING; TRANSMISSION 5TH

NO	MB02-S099
OEM	ME605689
VEHICLE	MITSUBISHI
MODEL	FUSO 839 E-4
GROUP	TRANSMISSION GEAR
DESC.	COLLAR; MAIN SHAFT (20T)

NO	MB02-S067
OEM	ME523102
VEHICLE	MITSUBISHI
MODEL	FUSO 839 E-4
GROUP	TRANSMISSION GEAR
DESC.	COUNTER SHAFT

Transmission Group

for Mitsubishi vehicle 839 E-4

NO	MB02-S084
OEM	ME502861
VEHICLE	MITSUBISHI
MODEL	FUSO 839 E-4
GROUP	TRANSMISSION GEAR
DESC.	GEAR; 1ST,MAINSHAFT (46Tx-63Tx31T)

NO	MB02-S097
OEM	ME502751
VEHICLE	MITSUBISHI
MODEL	FUSO 839 E-4
GROUP	TRANSMISSION GEAR
DESC.	GEAR; 5TH,MAINSHAFT (22Tx63T)

NO	MB02-S053
OEM	ME502828
VEHICLE	MITSUBISHI
MODEL	FUSO 839 E-4
GROUP	TRANSMISSION GEAR
DESC.	GEAR; REVERSE MAINSHAFT (40 TEETH)

NO	MB02-S087
OEM	ME525087
VEHICLE	MITSUBISHI
MODEL	FUSO 839 E-4
GROUP	TRANSMISSION GEAR
DESC.	GEAR; REVERSE MAINSHAFT (43Tx63T) (31T)

NO	MB02-M061
OEM	ME502947/ME523104/ME529404
VEHICLE	MITSUBISHI
MODEL	FUSO 839 E-4
GROUP	TRANSMISSION GEAR
DESC.	GEAR; REVERSE MAINSHAFT (44 TEETH)

NO	MB02-S086
OEM	ME525090
VEHICLE	MITSUBISHI
MODEL	FUSO 839 E-4
GROUP	TRANSMISSION GEAR
DESC.	HUB; TRANSMISSION 1ST & REV SYNCHRONIZER (63Tx36T)

NO	MB02-S065
OEM	ME511917
VEHICLE	MITSUBISHI
MODEL	FUSO 839 E-4
GROUP	TRANSMISSION GEAR
DESC.	HUB; TRANSMISSION 2ND & 3RD SYNCHRONIZER

NO	ME502008
OEM	ME502008
VEHICLE	MITSUBISHI
MODEL	FUSO 839 E-4
GROUP	TRANSMISSION GEAR
DESC.	HUB; TRANSMISSION 4TH & 5TH SYNCHRONIZER

NO	MB01-S257
OEM	ME523165
VEHICLE	MITSUBISHI
MODEL	FUSO 839 E-4
GROUP	TRANSMISSION GEAR
DESC.	INPUT SHAFT (63TX31TX14T)

NO	ME607405
OEM	ME607405
VEHICLE	MITSUBISHI
MODEL	FUSO 839 E-4
GROUP	TRANSMISSION GEAR
DESC.	KEY; TRANSMISSION SYNCHRO-NIZER 1ST&REVERSE

Original numbers, logos and pictures are used for description and cross reference purpose.

Transmission Group

for Mitsubishi vehicle 839 E-4

NO	MB01-S212
OEM	ME609781
VEHICLE	MITSUBISHI
MODEL	FUSO 839 E-4
GROUP	TRANSMISSION GEAR
DESC.	KEY; TRANSMISSION SYNCHRO-NIZER 2ND & 3RD

NO	MB01-S214
OEM	ME607405
VEHICLE	MITSUBISHI
MODEL	FUSO 839 E-4
GROUP	TRANSMISSION GEAR
DESC.	KEY; TRANSMISSION SYNCHRO-NIZER 2ND & 3RD

NO	ME609781
OEM	ME609781
VEHICLE	MITSUBISHI
MODEL	FUSO 839 E-4
GROUP	TRANSMISSION GEAR
DESC.	KEY; TRANSMISSION SYNCHRO-NIZER 4TH & 5TH

NO	ME605683
OEM	ME605683
VEHICLE	MITSUBISHI
MODEL	FUSO 839 E-4
GROUP	TRANSMISSION GEAR
DESC.	NUT; MAIN SHAFT

NO	MF520023
OEM	MF520023
VEHICLE	MITSUBISHI
MODEL	FUSO 839 E-4
GROUP	TRANSMISSION GEAR
DESC.	O-RING; MAIN SHAFT

NO	ME605104
OEM	ME605104
VEHICLE	MITSUBISHI
MODEL	FUSO 839 E-4
GROUP	TRANSMISSION GEAR
DESC.	PIN; MAIN SHAFT

NO	MF472086
OEM	MF472086
VEHICLE	MITSUBISHI
MODEL	FUSO 839 E-4
GROUP	TRANSMISSION GEAR
DESC.	PIN; MAIN SHAFT

NO	ME502534
OEM	ME502534
VEHICLE	MITSUBISHI
MODEL	FUSO 839 E-4
GROUP	TRANSMISSION GEAR
DESC.	PLATE WASHER; COUNTER SHAFT BEARING

NO	ME506697
OEM	ME506697/ME581391
VEHICLE	MITSUBISHI
MODEL	FUSO 839 E-4
GROUP	TRANSMISSION GEAR
DESC.	RING; COUNTER SHAFT

NO	ME502895
OEM	ME502895
VEHICLE	MITSUBISHI
MODEL	FUSO 839 E-4
GROUP	TRANSMISSION GEAR
DESC.	RING; COUNTER SHAFT BEARING

Transmission Group

for Mitsubishi vehicle 839 E-4

NO	ME633175
OEM	ME633175
VEHICLE	MITSUBISHI
MODEL	FUSO 839 E-4
GROUP	TRANSMISSION GEAR
DESC.	RING; INPUT SHAFT BEARING

NO	ME624709
OEM	ME624709
VEHICLE	MITSUBISHI
MODEL	FUSO 839 E-4
GROUP	TRANSMISSION GEAR
DESC.	RING; INPUT SHAFT BEARING

NO	ME515166
OEM	ME515166
VEHICLE	MITSUBISHI
MODEL	FUSO 839 E-4
GROUP	TRANSMISSION GEAR
DESC.	RING; SYNCHRONIZER 1ST

NO	ME607488
OEM	ME607488
VEHICLE	MITSUBISHI
MODEL	FUSO 839 E-4
GROUP	TRANSMISSION GEAR
DESC.	RING; SYNCHRONIZER 1ST & REVERSE

NO	ME507195
OEM	ME507195
VEHICLE	MITSUBISHI
MODEL	FUSO 839 E-4
GROUP	TRANSMISSION GEAR
DESC.	RING; SYNCHRONIZER 2ND & 3RD

NO	MB02-S089
OEM	ME502617
VEHICLE	MITSUBISHI
MODEL	FUSO 839 E-4
GROUP	TRANSMISSION GEAR
DESC.	RING; SYNCHRONIZER 5TH

NO	ME509209
OEM	ME509209
VEHICLE	MITSUBISHI
MODEL	FUSO 839 E-4
GROUP	TRANSMISSION GEAR
DESC.	RING; SYNCHRONIZER 6TH

NO	ME624211
OEM	ME624211
VEHICLE	MITSUBISHI
MODEL	FUSO 839 E-4
GROUP	TRANSMISSION GEAR
DESC.	SEAL; INPUT SHAFT

NO	MB02-S095
OEM	ME502943
VEHICLE	MITSUBISHI
MODEL	FUSO 839 E-4
GROUP	TRANSMISSION GEAR
DESC.	SHAFT; MAIN,TRANSMISION (20Tx32Tx36Tx20T)

NO	MB02-S060
OEM	ME502870
VEHICLE	MITSUBISHI
MODEL	FUSO 839 E-4
GROUP	TRANSMISSION GEAR
DESC.	SHAFT; MAIN,TRANSMISION (20Tx32Tx38Tx20T)

Original numbers, logos and pictures are used for description and cross reference purpose.

info@guneybaglilar.com.tr

Transmission Group

for Mitsubishi vehicle 839 E-4

NO	ME602932
OEM	ME602932
VEHICLE	MITSUBISHI
MODEL	FUSO 839 E-4
GROUP	TRANSMISSION GEAR
DESC.	SICH-RING

NO	MB02-S085
OEM	ME502956
VEHICLE	MITSUBISHI
MODEL	FUSO 839 E-4
GROUP	TRANSMISSION GEAR
DESC.	SLEEVE; TRANSMISSION 1ST & REV SYNCHRONIZER (63 TEETH)

NO	MB02-S058
OEM	ME610893
VEHICLE	MITSUBISHI
MODEL	FUSO 839 E-4
GROUP	TRANSMISSION GEAR
DESC.	SLEEVE; TRANSMISSION 1ST & REV SYNCHRONIZER (63 TEETH)

NO	MB02-S080
OEM	ME507176
VEHICLE	MITSUBISHI
MODEL	FUSO 839 E-4
GROUP	TRANSMISSION GEAR
DESC.	SLEEVE; TRANSMISSION 2ND & 3RD SYNCHRONIZER (63 TEETH)

NO	MB01-M265
OEM	ME600195
VEHICLE	MITSUBISHI
MODEL	FUSO 839 E-4
GROUP	TRANSMISSION GEAR
DESC.	SNAP RING M/T 2TH

NO	MB01-S211
OEM	ME580789
VEHICLE	MITSUBISHI
MODEL	FUSO 839 E-4
GROUP	TRANSMISSION GEAR
DESC.	SNAP RING M/T 4TH & 5TH

NO	ME608124
OEM	ME608124
VEHICLE	MITSUBISHI
MODEL	FUSO 839 E-4
GROUP	TRANSMISSION GEAR
DESC.	SNAP RING; GEAR 1ST

NO	ME600195
OEM	ME600195
VEHICLE	MITSUBISHI
MODEL	FUSO 839 E-4
GROUP	TRANSMISSION GEAR
DESC.	SNAP RING; GEAR 2ND

NO	ME605415
OEM	ME605415
VEHICLE	MITSUBISHI
MODEL	FUSO 839 E-4
GROUP	TRANSMISSION GEAR
DESC.	SNAP RING; GEAR 5TH

NO	ME507193
OEM	ME507193
VEHICLE	MITSUBISHI
MODEL	FUSO 839 E-4
GROUP	TRANSMISSION GEAR
DESC.	SNAP RING; SYNCHRONIZER

Transmission Group

for Mitsubishi vehicle 839 E-4

NO	MB01-S215
OEM	ME610061
VEHICLE	MITSUBISHI
MODEL	FUSO 839 E-4
GROUP	TRANSMISSION GEAR
DESC.	SPRING; M/T SYNCHRONIZER KEY

NO	ME580789
OEM	ME580789
VEHICLE	MITSUBISHI
MODEL	FUSO 839 E-4
GROUP	TRANSMISSION GEAR
DESC.	SPRING; SYNCHRONIZER

NO	MB01-S210A
OEM	ME607488
VEHICLE	MITSUBISHI
MODEL	FUSO 839 E-4
GROUP	TRANSMISSION GEAR
DESC.	SPRING; SYNCHRONIZER

NO	MB02-S100
OEM	ME508916/MX909349
VEHICLE	MITSUBISHI
MODEL	FUSO 839 E-4
GROUP	TRANSMISSION GEAR
DESC.	SPRING; SYNCHRONIZER

NO	MB01-S210B
OEM	ME607488-
VEHICLE	MITSUBISHI
MODEL	FUSO 839 E-4
GROUP	TRANSMISSION GEAR
DESC.	SPRING; SYNCHRONIZER 2ND & 3RD

NO	ME636076
OEM	ME636076
VEHICLE	MITSUBISHI
MODEL	FUSO 839 E-4
GROUP	TRANSMISSION GEAR
DESC.	SPRING; SYNCHRONIZER 2ND & 3RD

NO	ME610061
OEM	ME610061
VEHICLE	MITSUBISHI
MODEL	FUSO 839 E-4
GROUP	TRANSMISSION GEAR
DESC.	SPRING; SYNCHRONIZER 4TH & 5TH

NO	ME511952
OEM	ME511952
VEHICLE	MITSUBISHI
MODEL	FUSO 839 E-4
GROUP	TRANSMISSION GEAR
DESC.	SYNCHRONIZER RING SET 2ND & 3RD

NO	ME506241
OEM	ME506241/ME608125
VEHICLE	MITSUBISHI
MODEL	FUSO 839 E-4
GROUP	TRANSMISSION GEAR
DESC.	THRUST WASHER; MAIN SHAFT

NO	MB02-S098
OEM	ME502532
VEHICLE	MITSUBISHI
MODEL	FUSO 839 E-4
GROUP	TRANSMISSION GEAR
DESC.	THRUST WASHER; MAIN SHAFT

Original numbers, logos and pictures are used for description and cross reference purpose.

info@guneybaglilar.com.tr

Transmission Group

for Mitsubishi vehicle 839 E-4

NO ME511844
OEM ME511844
VEHICLE MITSUBISHI
MODEL FUSO 839 E-4
GROUP TRANSMISSION GEAR
DESC. WASHER; TRASMISSION BOX IDLER GEAR

NO MB01-E097
OEM MC859186
VEHICLE MITSUBISHI
MODEL FUSO 839 E-4
GROUP GEAR SHIFTER & QUADRANT BOX
DESC. SWITCH; REVERSE LAMP

NO MR232147
OEM MR232147
VEHICLE MITSUBISHI
MODEL FUSO 839 E-4
GROUP TRANSMISSION SHIFT CONTROL LEVER
DESC. BUSHING GEAR LEVER

NO MB829013
OEM MB829013
VEHICLE MITSUBISHI
MODEL FUSO 839 E-4
GROUP TRANSMISSION SHIFT CONTROL LEVER
DESC. BUSHING GEAR LEVER

NO MK427704
OEM MK427704
VEHICLE MITSUBISHI
MODEL FUSO 839 E-4
GROUP TRANSMISSION SHIFT CONTROL LEVER
DESC. GEARSHIFT LEVER DUST COVER

NO MB01-S173
OEM MK602738
VEHICLE MITSUBISHI
MODEL FUSO 839 E-4
GROUP TRANSMISSION CONTROL LINK & CABLE
DESC. CABLE; SELECT,TRANSMISSION

NO MB01-S174
OEM MK526203
VEHICLE MITSUBISHI
MODEL FUSO 839 E-4
GROUP TRANSMISSION CONTROL LINK & CABLE
DESC. CABLE; SHIFT,TRANSMISSION

guneybaglilar.com.tr

Güneybağlılar | See the big picture.

19'

PRODUCT CATALOGUE

Brake Group

for Mitsubishi vehicle **839 E-4**

Original numbers, logos and pictures are used for description and cross reference purpose.

info@guneybaglilar.com.tr

Brake Group

for Mitsubishi vehicle 839 E-4

NO	MB02-F040
OEM	ME413261-ME416873
VEHICLE	MITSUBISHI
MODEL	FUSO 839 E-4
GROUP	EXHAUST BRAKE SYSTEM
DESC.	BRAKE ASSY. EXHAUST

NO	MB02-F014
OEM	MK356643
VEHICLE	MITSUBISHI
MODEL	FUSO 839 E-4
GROUP	FRONT WHEEL BRAKE
DESC.	CYLINDER; BRAKE WHEEL FRONT LH

NO	MB02-F013
OEM	MK356644
VEHICLE	MITSUBISHI
MODEL	FUSO 839 E-4
GROUP	FRONT WHEEL BRAKE
DESC.	CYLINDER; BRAKE WHEEL FRONT RH

NO	MB01-F030
OEM	MC832764
VEHICLE	MITSUBISHI
MODEL	FUSO 839 E-4
GROUP	FRONT WHEEL BRAKE
DESC.	HOSE; FLEX,FRONT BRAKE

NO	MB01-F013
OEM	MK321243
VEHICLE	MITSUBISHI
MODEL	FUSO 839 E-4
GROUP	FRONT WHEEL BRAKE
DESC.	LINING KIT; REAR/FRONT

NO	MB01-F001
OEM	MC112207
VEHICLE	MITSUBISHI
MODEL	FUSO 839 E-4
GROUP	FRONT WHEEL BRAKE
DESC.	SEAL; BRAKE WHEEL CYLINDER

NO	MB01-F056
OEM	MC889515
VEHICLE	MITSUBISHI
MODEL	FUSO 839 E-4
GROUP	FRONT WHEEL BRAKE
DESC.	SHOE; BRAKE

NO	MB01-F046
OEM	MT324480
VEHICLE	MITSUBISHI
MODEL	FUSO 839 E-4
GROUP	FRONT WHEEL BRAKE
DESC.	SPRING; ADJUSTMENT LEVEL

NO	MB01-F144
OEM	MB060573
VEHICLE	MITSUBISHI
MODEL	FUSO 839 E-4
GROUP	REAR WHEEL BRAKE
DESC.	CUP SET; RR WHE

NO	MB02-F028
OEM	MK356639
VEHICLE	MITSUBISHI
MODEL	FUSO 839 E-4
GROUP	REAR WHEEL BRAKE
DESC.	CYLINDER; BRAKE WHEEL REAR FRONT LH

Brake Group

for Mitsubishi vehicle 839 E-4

NO	MB02-F027
OEM	MK356640
VEHICLE	MITSUBISHI
MODEL	FUSO 839 E-4
GROUP	REAR WHEEL BRAKE
DESC.	CYLINDER; BRAKE WHEEL REAR FRONT RH

NO	MB02-F004
OEM	MK356641
VEHICLE	MITSUBISHI
MODEL	FUSO 839 E-4
GROUP	REAR WHEEL BRAKE
DESC.	CYLINDER; BRAKE WHEEL REAR REAR LH

NO	MB02-F005
OEM	MK356642
VEHICLE	MITSUBISHI
MODEL	FUSO 839 E-4
GROUP	REAR WHEEL BRAKE
DESC.	CYLINDER; BRAKE WHEEL REAR REAR RH

NO	MB02-F002
OEM	MC112609/MK356645
VEHICLE	MITSUBISHI
MODEL	FUSO 839 E-4
GROUP	REAR WHEEL BRAKE
DESC.	LEVER; ADJUSTMENT BRAKE WHEEL CYLINDER LH

NO	MB02-F003
OEM	MC112610/MK356645
VEHICLE	MITSUBISHI
MODEL	FUSO 839 E-4
GROUP	REAR WHEEL BRAKE
DESC.	LEVER; ADJUSTMENT BRAKE WHEEL CYLINDER RH

NO	MB01-F110
OEM	MC112604
VEHICLE	MITSUBISHI
MODEL	FUSO 839 E-4
GROUP	REAR WHEEL BRAKE
DESC.	PISTON; REAR BRAKE WHEEL CYLINDER LH

NO	MB01-F109
OEM	MC112605
VEHICLE	MITSUBISHI
MODEL	FUSO 839 E-4
GROUP	REAR WHEEL BRAKE
DESC.	PISTON; REAR BRAKE WHEEL CYLINDER RH

NO	MB01-F082
OEM	MC889569
VEHICLE	MITSUBISHI
MODEL	FUSO 839 E-4
GROUP	REAR WHEEL BRAKE
DESC.	REPAIR KIT; BRAKE CYLINDER

NO	MB01-F150
OEM	MK500651
VEHICLE	MITSUBISHI
MODEL	FUSO 839 E-4
GROUP	REAR WHEEL BRAKE
DESC.	SCREW; ADJUSTMENT BRAKE LH

NO	MB01-F151
OEM	MK500652
VEHICLE	MITSUBISHI
MODEL	FUSO 839 E-4
GROUP	REAR WHEEL BRAKE
DESC.	SCREW; ADJUSTMENT BRAKE RH

Original numbers, logos and pictures are used for description and cross reference purpose.

info@guneybaglilar.com.tr

Brake Group

for Mitsubishi vehicle 839 E-4

NO	MB01-S175
OEM	MK599172
VEHICLE	MITSUBISHI
MODEL	FUSO 839 E-4
GROUP	PARKING BRAKE
DESC.	CABLE; PARKING BRAKE

NO	MK515992
OEM	MK515992
VEHICLE	MITSUBISHI
MODEL	FUSO 839 E-4
GROUP	PARKING BRAKE
DESC.	PARKING BRAKE

NO	MB01-E113
OEM	MK355333-1
VEHICLE	MITSUBISHI
MODEL	FUSO 839 E-4
GROUP	ANTILOCK BRAKE SYSTEM
DESC.	CLIP; ABS SENSOR (FRONT-REAR)

NO	MB01-E111
OEM	MK355540/MK448465
VEHICLE	MITSUBISHI
MODEL	FUSO 839 E-4
GROUP	ANTILOCK BRAKE SYSTEM
DESC.	SENSOR; ABS FRONT LH

NO	MB01-E112
OEM	MK355541/MK448466
VEHICLE	MITSUBISHI
MODEL	FUSO 839 E-4
GROUP	ANTILOCK BRAKE SYSTEM
DESC.	SENSOR; ABS FRONT RH

NO	MB01-E102
OEM	MK355333/MK429611
VEHICLE	MITSUBISHI
MODEL	FUSO 839 E-4
GROUP	ANTILOCK BRAKE SYSTEM
DESC.	SENSOR; ABS REAR LH

NO	MB01-E101
OEM	MK355334/MK429612
VEHICLE	MITSUBISHI
MODEL	FUSO 839 E-4
GROUP	ANTILOCK BRAKE SYSTEM
DESC.	SENSOR; ABS REAR RH

NO	MK528277
OEM	MK528277
VEHICLE	MITSUBISHI
MODEL	FUSO 839 E-4
GROUP	VACUUM TANK
DESC.	TANK; VACUUM,MAIN

NO	MB316163
OEM	MB316163
VEHICLE	MITSUBISHI
MODEL	FUSO 839 E-4
GROUP	BRAKE MASTER VACUUM
DESC.	BRAKE BOOSTER SEAL

guneybaglilar.com.tr

Güneybağlılar | See the big picture.

19'

PRODUCT CATALOGUE

Suspension Group

for Mitsubishi vehicle **839 E-4**

Original numbers, logos and pictures are used for description and cross reference purpose.

info@guneybaglilar.com.tr

Suspension Group

for Mitsubishi vehicle 839 E-4

NO	MB01-D020A
OEM	MB563234G/TC864931X
VEHICLE	MITSUBISHI
MODEL	FUSO 839 E-4
GROUP	PROPELLER SHAFT
DESC.	CENTER BEARING ASSEMBLY LARGE

NO	MB01-D019
OEM	MB563234D/TC86482101X
VEHICLE	MITSUBISHI
MODEL	FUSO 839 E-4
GROUP	PROPELLER SHAFT
DESC.	CENTER BEARING ASSEMBLY THIN

NO	IZ01-D027
OEM	8943763730/5373000320
VEHICLE	MITSUBISHI
MODEL	FUSO 839 E-4
GROUP	PROPELLER SHAFT
DESC.	UNIVERSAL JOINT CROSS

NO	MB02-D003
OEM	MK996631
VEHICLE	MITSUBISHI
MODEL	FUSO 839 E-4
GROUP	PROPELLER SHAFT
DESC.	UNIVERSAL JOINT CROSS

NO	MB01-D020D
OEM	MB293352
VEHICLE	MITSUBISHI
MODEL	FUSO 839 E-4
GROUP	PROPELLER SHAFT
DESC.	YOKE, PROPELLER SHAFT FLANGE

NO	MB02-S023
OEM	MK433121
VEHICLE	MITSUBISHI
MODEL	FUSO 839 E-4
GROUP	FRONT AXLE
DESC.	BUSHING; RUBBER

NO	MB01-S230
OEM	MB391229
VEHICLE	MITSUBISHI
MODEL	FUSO 839 E-4
GROUP	FRONT AXLE
DESC.	BUSHING; STABILIZER

NO	MB01-S073
OEM	MK382984
VEHICLE	MITSUBISHI
MODEL	FUSO 839 E-4
GROUP	FRONT AXLE
DESC.	LINK ASM; STABILAZER LH

NO	MB01-S074
OEM	MK382985
VEHICLE	MITSUBISHI
MODEL	FUSO 839 E-4
GROUP	FRONT AXLE
DESC.	LINK ASM; STABILAZER RH

NO	MB02-S001
OEM	MK382603
VEHICLE	MITSUBISHI
MODEL	FUSO 839 E-4
GROUP	FRONT AXLE
DESC.	ROD ASM; INNER

Suspension Group

for Mitsubishi vehicle 839 E-4

NO	MB01-S080
OEM	MK997628
VEHICLE	MITSUBISHI
MODEL	FUSO 839 E-4
GROUP	FRONT AXLE
DESC.	ROD END ASM; OUTSIDE LH

NO	MB01-S081
OEM	MK997629
VEHICLE	MITSUBISHI
MODEL	FUSO 839 E-4
GROUP	FRONT AXLE
DESC.	ROD END ASM; OUTSIDE RH

NO	MK384728
OEM	MK384728
VEHICLE	MITSUBISHI
MODEL	FUSO 839 E-4
GROUP	FRONT AXLE
DESC.	TIE ROD

NO	MB01-D013
OEM	MB025294
VEHICLE	MITSUBISHI
MODEL	FUSO 839 E-4
GROUP	FRONT HUB & FRONT DRUM
DESC.	BEARING; HUB FRONT WHEEL INSIDE

NO	MB01-D096
OEM	MB025345
VEHICLE	MITSUBISHI
MODEL	FUSO 839 E-4
GROUP	FRONT HUB & FRONT DRUM
DESC.	BEARING; HUB FRONT WHEEL OUTSIDE

NO	MB01-S046
OEM	MB308678
VEHICLE	MITSUBISHI
MODEL	FUSO 839 E-4
GROUP	FRONT HUB & FRONT DRUM
DESC.	BOLT; WHEEL FRONT L

NO	MB01-S050
OEM	
VEHICLE	MITSUBISHI
MODEL	FUSO 839 E-4
GROUP	FRONT HUB & FRONT DRUM
DESC.	BOLT; WHEEL FRONT LH

NO	MB01-S045
OEM	MB308679
VEHICLE	MITSUBISHI
MODEL	FUSO 839 E-4
GROUP	FRONT HUB & FRONT DRUM
DESC.	BOLT; WHEEL FRONT R

NO	MB01-S049
OEM	
VEHICLE	MITSUBISHI
MODEL	FUSO 839 E-4
GROUP	FRONT HUB & FRONT DRUM
DESC.	BOLT; WHEEL FRONT RH

NO	MB01-S026
OEM	MB060563
VEHICLE	MITSUBISHI
MODEL	FUSO 839 E-4
GROUP	FRONT HUB & FRONT DRUM
DESC.	COVER; WHEEL OIL

Original numbers, logos and pictures are used for description and cross reference purpose.

info@guneybaglilar.com.tr

Suspension Group

for Mitsubishi vehicle 839 E-4

NO	MB01-F202
OEM	MB420581
VEHICLE	MITSUBISHI
MODEL	FUSO 839 E-4
GROUP	FRONT HUB & FRONT DRUM
DESC.	HUB; FRONT WHEEL

NO	MB01-S055
OEM	MT119313
VEHICLE	MITSUBISHI
MODEL	FUSO 839 E-4
GROUP	FRONT HUB & FRONT DRUM
DESC.	NUT; WHEEL FRONT LH

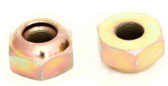

NO	MB01-S054
OEM	MT119314
VEHICLE	MITSUBISHI
MODEL	FUSO 839 E-4
GROUP	FRONT HUB & FRONT DRUM
DESC.	NUT; WHEEL FRONT RH

NO	MB01-S161
OEM	MW028245
VEHICLE	MITSUBISHI
MODEL	FUSO 839 E-4
GROUP	FRONT HUB & FRONT DRUM
DESC.	NUT; WHEEL FRONT, REAR

NO	MB01-S016
OEM	MB025295
VEHICLE	MITSUBISHI
MODEL	FUSO 839 E-4
GROUP	FRONT HUB & FRONT DRUM
DESC.	SEAL; FRONT WHEEL

NO	MB025126
OEM	MB025126
VEHICLE	MITSUBISHI
MODEL	FUSO 839 E-4
GROUP	FRONT HUB & FRONT DRUM
DESC.	WHEEL WASHER

NO	MH001534
OEM	MH001534
VEHICLE	MITSUBISHI
MODEL	FUSO 839 E-4
GROUP	REAR AXLE CASE - SHAFT & REAR DRUM
DESC.	AXLE SHAFT BOLT

NO	MB01-D011
OEM	MB308964
VEHICLE	MITSUBISHI
MODEL	FUSO 839 E-4
GROUP	REAR AXLE CASE - SHAFT & REAR DRUM
DESC.	BEARING; WHEEL REAR INSIDE

NO	MB01-D012
OEM	MT321624
VEHICLE	MITSUBISHI
MODEL	FUSO 839 E-4
GROUP	REAR AXLE CASE - SHAFT & REAR DRUM
DESC.	BEARING; WHEEL REAR OUTSIDE

NO	MB01-S007
OEM	MB308672
VEHICLE	MITSUBISHI
MODEL	FUSO 839 E-4
GROUP	REAR AXLE CASE - SHAFT & REAR DRUM
DESC.	BOLT; WHEEL REAR L

Suspension Group

for Mitsubishi vehicle 839 E-4

NO	MB01-S008
OEM	MB308674
VEHICLE	MITSUBISHI
MODEL	FUSO 839 E-4
GROUP	REAR AXLE CASE - SHAFT & REAR DRUM
DESC.	BOLT; WHEEL REAR L

NO	MB01-S010
OEM	MB308673
VEHICLE	MITSUBISHI
MODEL	FUSO 839 E-4
GROUP	REAR AXLE CASE - SHAFT & REAR DRUM
DESC.	BOLT; WHEEL REAR R

NO	MB01-S011
OEM	MB308675
VEHICLE	MITSUBISHI
MODEL	FUSO 839 E-4
GROUP	REAR AXLE CASE - SHAFT & REAR DRUM
DESC.	BOLT; WHEEL REAR R

NO	MB01-F034
OEM	MK321338
VEHICLE	MITSUBISHI
MODEL	FUSO 839 E-4
GROUP	REAR AXLE CASE - SHAFT & REAR DRUM
DESC.	BRAKE DRUM

NO	MB01-F203
OEM	MB308948
VEHICLE	MITSUBISHI
MODEL	FUSO 839 E-4
GROUP	REAR AXLE CASE - SHAFT & REAR DRUM
DESC.	HUB; REAR WHEEL

NO	MB01-F166
OEM	MB308960/MC892804
VEHICLE	MITSUBISHI
MODEL	FUSO 839 E-4
GROUP	REAR AXLE CASE - SHAFT & REAR DRUM
DESC.	NUT; BRAKE,REAR HUB

NO	MB01-S057
OEM	MB308676
VEHICLE	MITSUBISHI
MODEL	FUSO 839 E-4
GROUP	REAR AXLE CASE - SHAFT & REAR DRUM
DESC.	NUT; WHEEL REAR L

NO	MB01-S042
OEM	MT119311
VEHICLE	MITSUBISHI
MODEL	FUSO 839 E-4
GROUP	REAR AXLE CASE - SHAFT & REAR DRUM
DESC.	NUT; WHEEL REAR LH

NO	MB01-S056
OEM	MB308677
VEHICLE	MITSUBISHI
MODEL	FUSO 839 E-4
GROUP	REAR AXLE CASE - SHAFT & REAR DRUM
DESC.	NUT; WHEEL REAR R

NO	MB01-S043
OEM	MT119312
VEHICLE	MITSUBISHI
MODEL	FUSO 839 E-4
GROUP	REAR AXLE CASE - SHAFT & REAR DRUM
DESC.	NUT; WHEEL REAR RH

Original numbers, logos and pictures are used for description and cross reference purpose.

info@guneybaglilar.com.tr

Suspension Group

for Mitsubishi vehicle 839 E-4

NO	MB01-D105
OEM	ME508086/MB308926
VEHICLE	MITSUBISHI
MODEL	FUSO 839 E-4
GROUP	REAR AXLE CASE - SHAFT & REAR DRUM
DESC.	REAR AXLE SHAFT

NO	MB01-S014
OEM	MB308965
VEHICLE	MITSUBISHI
MODEL	FUSO 839 E-4
GROUP	REAR AXLE CASE - SHAFT & REAR DRUM
DESC.	SEAL; REAR WHEEL INSIDE

NO	MB01-S012
OEM	MB308966
VEHICLE	MITSUBISHI
MODEL	FUSO 839 E-4
GROUP	REAR AXLE CASE - SHAFT & REAR DRUM
DESC.	SEAL; REAR WHEEL OUTSIDE

NO	MB308963
OEM	MB308963
VEHICLE	MITSUBISHI
MODEL	FUSO 839 E-4
GROUP	REAR AXLE CASE - SHAFT & REAR DRUM
DESC.	WASHER; LK,BRG

NO	MK433446
OEM	MK433446
VEHICLE	MITSUBISHI
MODEL	FUSO 839 E-4
GROUP	STEERING COLUMN & SHAFT
DESC.	REPAIR KIT; STEERING

NO	MK383560
OEM	MK383560
VEHICLE	MITSUBISHI
MODEL	FUSO 839 E-4
GROUP	STEERING COLUMN & SHAFT
DESC.	STEERING TANK

NO	MB01-S218
OEM	MC127587
VEHICLE	MITSUBISHI
MODEL	FUSO 839 E-4
GROUP	POWER STEERING CONTROL SYS.
DESC.	HOSE; FLEX POWER STEERING

NO	MK383569
OEM	MK383569
VEHICLE	MITSUBISHI
MODEL	FUSO 839 E-4
GROUP	POWER STEERING SYSTEM
DESC.	P/S OIL RESERVOIR

NO	MB01-S034
OEM	MB025382
VEHICLE	MITSUBISHI
MODEL	FUSO 839 E-4
GROUP	FRONT SUSPENSION
DESC.	ABSORBER ASM; SHOCK FRONT

NO	MH025739
OEM	MH025739
VEHICLE	MITSUBISHI
MODEL	FUSO 839 E-4
GROUP	FRONT SUSPENSION
DESC.	BOLT; SPRING FRONT M10x80

Suspension Group

for Mitsubishi vehicle 839 E-4

NO	MB01-S223
OEM	
VEHICLE	MITSUBISHI
MODEL	FUSO 839 E-4
GROUP	FRONT SUSPENSION
DESC.	BOLT; SPRING FRONT M12x200

NO	MB01-S153
OEM	MC110498
VEHICLE	MITSUBISHI
MODEL	FUSO 839 E-4
GROUP	FRONT SUSPENSION
DESC.	BUSHING; SHOCK ABSORBER

NO	MB11-S045
OEM	8942246940/MB161492
VEHICLE	MITSUBISHI
MODEL	FUSO 839 E-4
GROUP	FRONT SUSPENSION
DESC.	BUSHING; SHOCK ABSORBER

NO	MB01-S035
OEM	MC110499
VEHICLE	MITSUBISHI
MODEL	FUSO 839 E-4
GROUP	FRONT SUSPENSION
DESC.	BUSHING; SHOCK ABSORBER

NO	MB01-S166
OEM	MB025177
VEHICLE	MITSUBISHI
MODEL	FUSO 839 E-4
GROUP	FRONT SUSPENSION
DESC.	PIN; FRONT SPRING

NO	MB01-S141
OEM	MC110181
VEHICLE	MITSUBISHI
MODEL	FUSO 839 E-4
GROUP	FRONT SUSPENSION
DESC.	RUBBER; CUSHION FRONT SPRING

NO	MB01-S039
OEM	MB391629/MC114546
VEHICLE	MITSUBISHI
MODEL	FUSO 839 E-4
GROUP	FRONT SUSPENSION
DESC.	RUBBER; CUSHION REAR SPRING

NO	MB01-S142
OEM	MC114540/MC114541
VEHICLE	MITSUBISHI
MODEL	FUSO 839 E-4
GROUP	FRONT SUSPENSION
DESC.	SPACER; REAR SPRING

NO	MB01-S192
OEM	MH002713
VEHICLE	MITSUBISHI
MODEL	FUSO 839 E-4
GROUP	FRONT SUSPENSION
DESC.	U BOLT; FRONT SPRING 120mm

NO	MB01-S247
OEM	MB035277
VEHICLE	MITSUBISHI
MODEL	FUSO 839 E-4
GROUP	REAR SUSPENSION
DESC.	BOLT; SPRING REAR

Original numbers, logos and pictures are used for description and cross reference purpose.

info@guneybaglilar.com.tr

Suspension Group

for Mitsubishi vehicle 839 E-4

NO	MH024944
OEM	MH024944
VEHICLE	MITSUBISHI
MODEL	FUSO 839 E-4
GROUP	REAR SUSPENSION
DESC.	BOLT; SPRING REAR M12x160

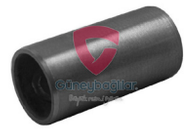

NO	MB01-S253
OEM	MH024000
VEHICLE	MITSUBISHI
MODEL	FUSO 839 E-4
GROUP	REAR SUSPENSION
DESC.	BUSHING; SPRING REAR

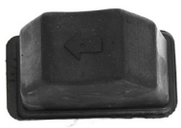

NO	MB01-K253
OEM	MB161571
VEHICLE	MITSUBISHI
MODEL	FUSO 839 E-4
GROUP	REAR SUSPENSION
DESC.	RUBBER; CUSHION REAR SPRING

NO	MB01-S251
OEM	MH002476
VEHICLE	MITSUBISHI
MODEL	FUSO 839 E-4
GROUP	REAR SUSPENSION
DESC.	U BOLT; REAR SPRING M18x330mm

NO	MB01-S033D
OEM	MB161741
VEHICLE	MITSUBISHI
MODEL	FUSO 839 E-4
GROUP	REAR SUSPENSION SHOCK ABSORBER
DESC.	ABSORBER ASM; SHOCK REAR

Güneybağlılar | See the big picture.

guneybaglilar.com.tr

19'

PRODUCT CATALOGUE

Differential Group

for Mitsubishi vehicle **839 E-4**

Original numbers, logos and pictures are used for description and cross reference purpose.

info@guneybaglilar.com.tr

Differential Group

for Mitsubishi vehicle 839 E-4

NO	MB03-D001
OEM	MH043045/MH043154
VEHICLE	MITSUBISHI
MODEL	FUSO 839 E-4
GROUP	REAR FINAL DRÄºVE
DESC.	BEARING; DIFFERENTIAL

NO	MB01-M240
OEM	MH042068
VEHICLE	MITSUBISHI
MODEL	FUSO 839 E-4
GROUP	REAR FINAL DRÄºVE
DESC.	BEARING; DIFFERENTIAL REAR REDUCTION PINION

NO	MB01-D092
OEM	MS556503
VEHICLE	MITSUBISHI
MODEL	FUSO 839 E-4
GROUP	REAR FINAL DRÄºVE
DESC.	BEARING; FINAL DRIVE

NO	MB01-D091
OEM	MC802396
VEHICLE	MITSUBISHI
MODEL	FUSO 839 E-4
GROUP	REAR FINAL DRÄºVE
DESC.	BOLT; CROWN WHEEL AND PINION

NO	MB01-D090
OEM	MH000722
VEHICLE	MITSUBISHI
MODEL	FUSO 839 E-4
GROUP	REAR FINAL DRÄºVE
DESC.	BOLT; DIFFE. CASE

NO	MC819060
OEM	MC819060
VEHICLE	MITSUBISHI
MODEL	FUSO 839 E-4
GROUP	REAR FINAL DRÄºVE
DESC.	BUSHING; FINAL DRIVE

NO	MB01-D084
OEM	MC824705
VEHICLE	MITSUBISHI
MODEL	FUSO 839 E-4
GROUP	REAR FINAL DRÄºVE
DESC.	DIFFERENTIAL CASE

NO	MB01-D004
OEM	MC115000/MC075135/MK351960
VEHICLE	MITSUBISHI
MODEL	FUSO 839 E-4
GROUP	REAR FINAL DRÄºVE
DESC.	GEAR; PINION,DRIVE

NO	MB01-D005
OEM	MC825365/MC835973
VEHICLE	MITSUBISHI
MODEL	FUSO 839 E-4
GROUP	REAR FINAL DRÄºVE
DESC.	GEAR; PINION,DRIVE (10 TEETH)

NO	MB01-D057
OEM	MC825366/MC835974
VEHICLE	MITSUBISHI
MODEL	FUSO 839 E-4
GROUP	REAR FINAL DRÄºVE
DESC.	GEAR; SIDE,DIFFERANTIAL

Differential Group

for Mitsubishi vehicle 839 E-4

NO	MC836872
OEM	MC836872
VEHICLE	MITSUBISHI
MODEL	FUSO 839 E-4
GROUP	REAR FINAL DRÄºVE
DESC.	NUT; FINAL DRIVE

NO	MB01-D073E
OEM	
VEHICLE	MITSUBISHI
MODEL	FUSO 839 E-4
GROUP	REAR FINAL DRÄºVE
DESC.	PINION GEAR SET

NO	MB01-D073D
OEM	MC835975-JC
VEHICLE	MITSUBISHI
MODEL	FUSO 839 E-4
GROUP	REAR FINAL DRÄºVE
DESC.	PINION GEAR SET

NO	MB01-D007
OEM	MC819054
VEHICLE	MITSUBISHI
MODEL	FUSO 839 E-4
GROUP	REAR FINAL DRÄºVE
DESC.	PINION SHAFT

NO	MB01-D060
OEM	MH034205
VEHICLE	MITSUBISHI
MODEL	FUSO 839 E-4
GROUP	REAR FINAL DRÄºVE
DESC.	SEAL; PINION GEAR

NO	MB01-S267
OEM	MB293010
VEHICLE	MITSUBISHI
MODEL	FUSO 839 E-4
GROUP	REAR FINAL DRÄºVE
DESC.	SHAFT, PROPELLER, RR

NO	MB01-S089
OEM	MC819053
VEHICLE	MITSUBISHI
MODEL	FUSO 839 E-4
GROUP	REAR FINAL DRÄºVE
DESC.	THRUST WASHER

NO	MB01-D112
OEM	
VEHICLE	MITSUBISHI
MODEL	FUSO 839 E-4
GROUP	REAR FINAL DRÄºVE
DESC.	WASHER KIT; PINION GEAR

NO	MB01-S090
OEM	MC819052
VEHICLE	MITSUBISHI
MODEL	FUSO 839 E-4
GROUP	REAR FINAL DRÄºVE
DESC.	WASHER; PINION GEAR

Original numbers, logos and pictures are used for description and cross reference purpose.

info@guneybaglilar.com.tr

guneybaglilar.com.tr

Güneybağlılar | See the big picture.

Body Group

for Mitsubishi vehicle **839 E-4**

19'

PRODUCT CATALOGUE

Body Group

for Mitsubishi vehicle 839 E-4

NO	MB01-K271
OEM	MC119088/MK517363
VEHICLE	MITSUBISHI
MODEL	FUSO 839 E-4
GROUP	SPARE TIRE CARRIER & COVER
DESC.	HANGER; SPARE TIRE

NO	MB02-K001
OEM	MK547540
VEHICLE	MITSUBISHI
MODEL	FUSO 839 E-4
GROUP	FRONT BUMBER
DESC.	BAR; FRONT BUMPER

NO	MB01-K201
OEM	MK547539
VEHICLE	MITSUBISHI
MODEL	FUSO 839 E-4
GROUP	FRONT BUMBER
DESC.	BUMPER; FRONT

NO	MK460130
OEM	MK460130
VEHICLE	MITSUBISHI
MODEL	FUSO 839 E-4
GROUP	RADIATOR GRILLE
DESC.	GARNISH; MIRROR ARM LH

NO	MK460131
OEM	MK460131
VEHICLE	MITSUBISHI
MODEL	FUSO 839 E-4
GROUP	RADIATOR GRILLE
DESC.	GARNISH; MIRROR ARM RH

NO	MB01-K202A
OEM	MK484837
VEHICLE	MITSUBISHI
MODEL	FUSO 839 E-4
GROUP	RADIATOR GRILLE
DESC.	GRILLE; RADIATOR

NO	MB01-K202C
OEM	MK484837
VEHICLE	MITSUBISHI
MODEL	FUSO 839 E-4
GROUP	RADIATOR GRILLE
DESC.	GRILLE; RADIATOR

NO	MB02-K020
OEM	MK403546
VEHICLE	MITSUBISHI
MODEL	FUSO 839 E-4
GROUP	RADIATOR GRILLE
DESC.	WIPER PANEL

NO	MB01-K199
OEM	MK997156
VEHICLE	MITSUBISHI
MODEL	FUSO 839 E-4
GROUP	FRONT PANEL
DESC.	PANEL; CAB FRONT

NO	MB01-K190
OEM	MK997197
VEHICLE	MITSUBISHI
MODEL	FUSO 839 E-4
GROUP	FRONT PANEL
DESC.	PANEL; CAB FRONT CORNER LH

Original numbers, logos and pictures are used for description and cross reference purpose.

info@guneybaglilar.com.tr

Body Group

for Mitsubishi vehicle 839 E-4

NO	MB01-K189
OEM	MK997198
VEHICLE	MITSUBISHI
MODEL	FUSO 839 E-4
GROUP	FRONT PANEL
DESC.	PANEL; CAB FRONT CORNER RH

NO	MB02-K070
OEM	MK405507
VEHICLE	MITSUBISHI
MODEL	FUSO 839 E-4
GROUP	FRONT WINDOW GLASS & WEATHERSTRIP
DESC.	RAIL; ROOF SIDE, INR LH

NO	MB02-K071
OEM	MK405508
VEHICLE	MITSUBISHI
MODEL	FUSO 839 E-4
GROUP	FRONT WINDOW GLASS & WEATHERSTRIP
DESC.	RAIL; ROOF SIDE, INR RH

NO	MB02-K054
OEM	MK435030
VEHICLE	MITSUBISHI
MODEL	FUSO 839 E-4
GROUP	FRONT WINDOW GLASS & WEATHERSTRIP
DESC.	WEATHERSTRIP; WINDSHIELD

NO	MB01-K207
OEM	MK486008
VEHICLE	MITSUBISHI
MODEL	FUSO 839 E-4
GROUP	SIDE PANEL & STEPS
DESC.	GARNISH, FR STEP, LH

NO	MB01-K206
OEM	MK486009
VEHICLE	MITSUBISHI
MODEL	FUSO 839 E-4
GROUP	SIDE PANEL & STEPS
DESC.	GARNISH, FR STEP, RH

NO	MB02-K015
OEM	MK485633
VEHICLE	MITSUBISHI
MODEL	FUSO 839 E-4
GROUP	SIDE PANEL & STEPS
DESC.	REFLECTOR; STEP PANEL LH

NO	MB02-K014
OEM	MK485634
VEHICLE	MITSUBISHI
MODEL	FUSO 839 E-4
GROUP	SIDE PANEL & STEPS
DESC.	REFLECTOR; STEP PANEL RH

NO	MB02-K011
OEM	MK403138
VEHICLE	MITSUBISHI
MODEL	FUSO 839 E-4
GROUP	FRONT DOOR & HINGE
DESC.	CHECKER ASM; DOOR

NO	MB02-K012
OEM	MK997204
VEHICLE	MITSUBISHI
MODEL	FUSO 839 E-4
GROUP	FRONT DOOR & HINGE
DESC.	HINGE; DOOR

Body Group

for Mitsubishi vehicle 839 E-4

NO	MB02-K029
OEM	MK702225
VEHICLE	MITSUBISHI
MODEL	FUSO 839 E-4
GROUP	FRONT DOOR & HINGE
DESC.	PANEL ASSY; FRONT DOOR LH

NO	MB02-K030
OEM	MK702226
VEHICLE	MITSUBISHI
MODEL	FUSO 839 E-4
GROUP	FRONT DOOR & HINGE
DESC.	PANEL ASSY; FRONT DOOR RH

NO	MK434951
OEM	MK434951
VEHICLE	MITSUBISHI
MODEL	FUSO 839 E-4
GROUP	FRONT DOOR GLASS & REGULATOR
DESC.	CLIP; DOOR MIRROR

NO	MB02-K067
OEM	
VEHICLE	MITSUBISHI
MODEL	FUSO 839 E-4
GROUP	FRONT DOOR GLASS & REGULATOR
DESC.	HANDLE

NO	MB02-K060
OEM	
VEHICLE	MITSUBISHI
MODEL	FUSO 839 E-4
GROUP	FRONT DOOR GLASS & REGULATOR
DESC.	SEAL; WAIST,FRONT OUTER LH

NO	MB02-K059
OEM	
VEHICLE	MITSUBISHI
MODEL	FUSO 839 E-4
GROUP	FRONT DOOR GLASS & REGULATOR
DESC.	SEAL; WAIST,FRONT OUTER RH

NO	MB01-K235
OEM	MK488225
VEHICLE	MITSUBISHI
MODEL	FUSO 839 E-4
GROUP	FRONT DOOR GLASS & REGULATOR
DESC.	WINDOW REGULATOR WITH MOTOR LH

NO	MB01-K234
OEM	MK488226
VEHICLE	MITSUBISHI
MODEL	FUSO 839 E-4
GROUP	FRONT DOOR GLASS & REGULATOR
DESC.	WINDOW REGULATOR WITH MOTOR RH

NO	MB02-K010
OEM	MK403804
VEHICLE	MITSUBISHI
MODEL	FUSO 839 E-4
GROUP	FRONT DOOR LOCK & HANDLE
DESC.	BRACKET; HANDLE INSIDE LH

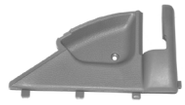

NO	MB02-K009
OEM	MK403805
VEHICLE	MITSUBISHI
MODEL	FUSO 839 E-4
GROUP	FRONT DOOR LOCK & HANDLE
DESC.	BRACKET; HANDLE INSIDE RH

Original numbers, logos and pictures are used for description and cross reference purpose.

info@guneybaglilar.com.tr

Body Group

for Mitsubishi vehicle 839 E-4

NO	MB02-K008
OEM	MK403607
VEHICLE	MITSUBISHI
MODEL	FUSO 839 E-4
GROUP	FRONT DOOR LOCK & HANDLE
DESC.	HANDLE; INSIDE LH

NO	MB02-K007
OEM	MK403608
VEHICLE	MITSUBISHI
MODEL	FUSO 839 E-4
GROUP	FRONT DOOR LOCK & HANDLE
DESC.	HANDLE; INSIDE RH

NO	MB02-K005
OEM	MK403650
VEHICLE	MITSUBISHI
MODEL	FUSO 839 E-4
GROUP	FRONT DOOR LOCK & HANDLE
DESC.	HANDLE; OUTSIDE BLACK LH

NO	MB02-K006
OEM	MK403651
VEHICLE	MITSUBISHI
MODEL	FUSO 839 E-4
GROUP	FRONT DOOR LOCK & HANDLE
DESC.	HANDLE; OUTSIDE BLACK RH

NO	MB02-K037
OEM	MK434981
VEHICLE	MITSUBISHI
MODEL	FUSO 839 E-4
GROUP	FRONT DOOR LOCK & HANDLE
DESC.	LOCK; DOOR LH

NO	MB02-K036
OEM	MK434982
VEHICLE	MITSUBISHI
MODEL	FUSO 839 E-4
GROUP	FRONT DOOR LOCK & HANDLE
DESC.	LOCK; DOOR RH

NO	MB02-E009
OEM	MK484841/FE510101Y
VEHICLE	MITSUBISHI
MODEL	FUSO 839 E-4
GROUP	FRONT DOOR LOCK & HANDLE
DESC.	MOTOR; DOOR LOCK LH

NO	MB02-K023
OEM	MK403147
VEHICLE	MITSUBISHI
MODEL	FUSO 839 E-4
GROUP	FRONT DOOR TRIM
DESC.	FENDER, DOOR LH

NO	MB02-K024
OEM	MK403148
VEHICLE	MITSUBISHI
MODEL	FUSO 839 E-4
GROUP	FRONT DOOR TRIM
DESC.	FENDER, DOOR RH

NO	MB02-K065
OEM	
VEHICLE	MITSUBISHI
MODEL	FUSO 839 E-4
GROUP	FRONT DOOR TRIM
DESC.	PAD; TRIM,FRONT DOOR LH

Body Group

for Mitsubishi vehicle 839 E-4

NO	MB02-K064
OEM	
VEHICLE	MITSUBISHI
MODEL	FUSO 839 E-4
GROUP	FRONT DOOR TRIM
DESC.	PAD; TRIM,FRONT DOOR RH

NO	MB02-K062
OEM	
VEHICLE	MITSUBISHI
MODEL	FUSO 839 E-4
GROUP	FRONT DOOR TRIM
DESC.	TRIM; DOOR COVER LH

NO	MB02-K061
OEM	
VEHICLE	MITSUBISHI
MODEL	FUSO 839 E-4
GROUP	FRONT DOOR TRIM
DESC.	TRIM; DOOR COVER RH

NO	MB02-K052
OEM	MK514124
VEHICLE	MITSUBISHI
MODEL	FUSO 839 E-4
GROUP	MUD GUARD & INSULATOR
DESC.	WHEELHOUSE COVER LH

NO	MB02-K017
OEM	MK516211
VEHICLE	MITSUBISHI
MODEL	FUSO 839 E-4
GROUP	MUD GUARD & INSULATOR
DESC.	WHEELHOUSE COVER LH

NO	MB02-K051
OEM	MK514125
VEHICLE	MITSUBISHI
MODEL	FUSO 839 E-4
GROUP	MUD GUARD & INSULATOR
DESC.	WHEELHOUSE COVER RH

NO	MB02-K016
OEM	MK516212
VEHICLE	MITSUBISHI
MODEL	FUSO 839 E-4
GROUP	MUD GUARD & INSULATOR
DESC.	WHEELHOUSE COVER RH

NO	MB02-K044
OEM	MK513966
VEHICLE	MITSUBISHI
MODEL	FUSO 839 E-4
GROUP	FLOOR HOLE PLUG
DESC.	FLOOR MAT; CABIN

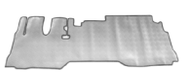

NO	MB01-K205
OEM	MK513966
VEHICLE	MITSUBISHI
MODEL	FUSO 839 E-4
GROUP	FLOOR HOLE PLUG
DESC.	FLOOR MAT; CABIN

NO	MB02-K056
OEM	
VEHICLE	MITSUBISHI
MODEL	FUSO 839 E-4
GROUP	REAR BUMBER
DESC.	CORNER; REAR BUMPER LH

Original numbers, logos and pictures are used for description and cross reference purpose.

info@guneybaglilar.com.tr

Body Group

for Mitsubishi vehicle 839 E-4

NO	MB02-K055
OEM	
VEHICLE	MITSUBISHI
MODEL	FUSO 839 E-4
GROUP	REAR BUMBER
DESC.	CORNER; REAR BUMPER RH

NO	MB01-E147
OEM	MK435065
VEHICLE	MITSUBISHI
MODEL	FUSO 839 E-4
GROUP	MIRROR & MIRROR STAY
DESC.	CABIN LAMP LH

NO	MB01-E146
OEM	MK435066
VEHICLE	MITSUBISHI
MODEL	FUSO 839 E-4
GROUP	MIRROR & MIRROR STAY
DESC.	CABIN LAMP RH

NO	MB02-K050
OEM	MK545185
VEHICLE	MITSUBISHI
MODEL	FUSO 839 E-4
GROUP	MIRROR & MIRROR STAY
DESC.	MIRROR ARM COVER

NO	MB02-K049
OEM	MK545186
VEHICLE	MITSUBISHI
MODEL	FUSO 839 E-4
GROUP	MIRROR & MIRROR STAY
DESC.	MIRROR ARM COVER

NO	MB01-K026
OEM	MK580197
VEHICLE	MITSUBISHI
MODEL	FUSO 839 E-4
GROUP	MIRROR & MIRROR STAY
DESC.	MIRROR ASM; OUTSIDE

NO	MB02-K004
OEM	
VEHICLE	MITSUBISHI
MODEL	FUSO 839 E-4
GROUP	MIRROR & MIRROR STAY
DESC.	MIRROR, FRONT UNDER VIEW

NO	MB02-K066
OEM	
VEHICLE	MITSUBISHI
MODEL	FUSO 839 E-4
GROUP	MIRROR & MIRROR STAY
DESC.	MIRROR; ROOM

NO	MB02-K034
OEM	MK580256
VEHICLE	MITSUBISHI
MODEL	FUSO 839 E-4
GROUP	MIRROR & MIRROR STAY
DESC.	STAY, RR VIEW MIRROR LH

NO	MB02-K035
OEM	MK580257
VEHICLE	MITSUBISHI
MODEL	FUSO 839 E-4
GROUP	MIRROR & MIRROR STAY
DESC.	STAY, RR VIEW MIRROR RH

Body Group

for Mitsubishi vehicle 839 E-4

NO	MK542084
OEM	MK542084
VEHICLE	MITSUBISHI
MODEL	FUSO 839 E-4
GROUP	LOCK CYLINDER SET
DESC.	CYLINDER & KEY SET, LOCK

NO	MB02-E014
OEM	MK997041
VEHICLE	MITSUBISHI
MODEL	FUSO 839 E-4
GROUP	LOCK CYLINDER SET
DESC.	CYLINDER KIT; DOOR LOCK

NO	MB02-E013
OEM	MK701562
VEHICLE	MITSUBISHI
MODEL	FUSO 839 E-4
GROUP	LOCK CYLINDER SET
DESC.	LOCK ASM; ENGINE STARTING

NO	MB02-E012
OEM	MK542084
VEHICLE	MITSUBISHI
MODEL	FUSO 839 E-4
GROUP	LOCK CYLINDER SET
DESC.	LOCK ASM; ENGINE STARTING

Original numbers, logos and pictures are used for description and cross reference purpose.

guneybaglilar.com.tr

Güneybağlılar | See the big picture.

Electric Group

for Mitsubishi vehicle **839 E-4**

19'

PRODUCT CATALOGUE

Electric Group

for Mitsubishi vehicle 839 E-4

NO	MB01-E104
OEM	MK435069/MK435071
VEHICLE	MITSUBISHI
MODEL	FUSO 839 E-4
GROUP	HEADLAMP - SIGNAL - FOG LAMP
DESC.	FOG LAMP LH

NO	MB01-E105
OEM	MK435070/MK435072
VEHICLE	MITSUBISHI
MODEL	FUSO 839 E-4
GROUP	HEADLAMP - SIGNAL - FOG LAMP
DESC.	FOG LAMP RH

NO	MB01-E089
OEM	MK548499/MK548497
VEHICLE	MITSUBISHI
MODEL	FUSO 839 E-4
GROUP	HEADLAMP - SIGNAL - FOG LAMP
DESC.	HEADLAMP WITH MOTOR LH

NO	MB01-E090
OEM	MK548500/MK548498
VEHICLE	MITSUBISHI
MODEL	FUSO 839 E-4
GROUP	HEADLAMP - SIGNAL - FOG LAMP
DESC.	HEADLAMP WITH MOTOR RH

NO	MB01-E107
OEM	MK548497
VEHICLE	MITSUBISHI
MODEL	FUSO 839 E-4
GROUP	HEADLAMP - SIGNAL - FOG LAMP
DESC.	HEADLAMP WOUT MOTOR LH

NO	MB02-E008
OEM	
VEHICLE	MITSUBISHI
MODEL	FUSO 839 E-4
GROUP	HEADLAMP - SIGNAL - FOG LAMP
DESC.	HEADLAMP WOUT MOTOR LH

NO	MB01-E108
OEM	MK548498
VEHICLE	MITSUBISHI
MODEL	FUSO 839 E-4
GROUP	HEADLAMP - SIGNAL - FOG LAMP
DESC.	HEADLAMP WOUT MOTOR RH

NO	MB02-E007
OEM	
VEHICLE	MITSUBISHI
MODEL	FUSO 839 E-4
GROUP	HEADLAMP - SIGNAL - FOG LAMP
DESC.	HEADLAMP WOUT MOTOR RH

NO	MK435065
OEM	MK435065
VEHICLE	MITSUBISHI
MODEL	FUSO 839 E-4
GROUP	HEADLAMP - SIGNAL - FOG LAMP
DESC.	LAMP ASSY; CABIN LH

NO	MK435066
OEM	MK435066
VEHICLE	MITSUBISHI
MODEL	FUSO 839 E-4
GROUP	HEADLAMP - SIGNAL - FOG LAMP
DESC.	LAMP ASSY; CABIN RH

Original numbers, logos and pictures are used for description and cross reference purpose.

info@guneybaglilar.com.tr

Electric Group

for Mitsubishi vehicle 839 E-4

NO	MB01-E068
OEM	MK486507
VEHICLE	MITSUBISHI
MODEL	FUSO 839 E-4
GROUP	HEADLAMP - SIGNAL - FOG LAMP
DESC.	LAMP ASSY; TURN SIGNAL, FRONT LH

NO	MB01-E066
OEM	MK353663
VEHICLE	MITSUBISHI
MODEL	FUSO 839 E-4
GROUP	HEADLAMP - SIGNAL - FOG LAMP
DESC.	LAMP ASSY; TURN SIGNAL, FRONT LH

NO	MB01-E067
OEM	MK486508
VEHICLE	MITSUBISHI
MODEL	FUSO 839 E-4
GROUP	HEADLAMP - SIGNAL - FOG LAMP
DESC.	LAMP ASSY; TURN SIGNAL, FRONT RH

NO	MB01-E065
OEM	MK353664
VEHICLE	MITSUBISHI
MODEL	FUSO 839 E-4
GROUP	HEADLAMP - SIGNAL - FOG LAMP
DESC.	LAMP ASSY; TURN SIGNAL, FRONT RH

NO	MB02-E002
OEM	MK485699/MK485700
VEHICLE	MITSUBISHI
MODEL	FUSO 839 E-4
GROUP	REAR & REAR SIDE LAMP
DESC.	LENS; TAIL LAMP

NO	MB01-E114C
OEM	MK485413
VEHICLE	MITSUBISHI
MODEL	FUSO 839 E-4
GROUP	REAR & REAR SIDE LAMP
DESC.	TAIL LAMP LH

NO	MB01-E114B
OEM	MK485411
VEHICLE	MITSUBISHI
MODEL	FUSO 839 E-4
GROUP	REAR & REAR SIDE LAMP
DESC.	TAIL LAMP LH

NO	MB01-E115C
OEM	MK485414
VEHICLE	MITSUBISHI
MODEL	FUSO 839 E-4
GROUP	REAR & REAR SIDE LAMP
DESC.	TAIL LAMP RH

NO	MB01-E115B
OEM	MK485412
VEHICLE	MITSUBISHI
MODEL	FUSO 839 E-4
GROUP	REAR & REAR SIDE LAMP
DESC.	TAIL LAMP RH

NO	MK551863
OEM	MK551863
VEHICLE	MITSUBISHI
MODEL	FUSO 839 E-4
GROUP	INSTRUMENT PANEL SWITCH & RELAY
DESC.	PARKING BRAKE SWITCH

Electric Group

for Mitsubishi vehicle 839 E-4

NO	MB02-E001
OEM	MK387564/MK387011
VEHICLE	MITSUBISHI
MODEL	FUSO 839 E-4
GROUP	INSTRUMENT PANEL SWITCH & RELAY
DESC.	SWITCH; COMBINATION

NO	MK518176
OEM	MK518176
VEHICLE	MITSUBISHI
MODEL	FUSO 839 E-4
GROUP	INSTRUMENT PANEL SWITCH & RELAY
DESC.	SWITCH; STOP LAMP

NO	MK421138
OEM	MK421138
VEHICLE	MITSUBISHI
MODEL	FUSO 839 E-4
GROUP	ELECTRICAL CONTROL & OTHER PARTS
DESC.	SENSOR; VEHICLE SPEED

NO	ME609523
OEM	ME609523
VEHICLE	MITSUBISHI
MODEL	FUSO 839 E-4
GROUP	ELECTRICAL CONTROL & OTHER PARTS
DESC.	SPEEDOMETER GEAR BUSHING

NO	MB01-M250
OEM	ME733728
VEHICLE	MITSUBISHI
MODEL	FUSO 839 E-4
GROUP	HAETER UNIT
DESC.	HEATER RADIATOR (200x160)

NO	MB02-M058
OEM	ME733728/ME733724
VEHICLE	MITSUBISHI
MODEL	FUSO 839 E-4
GROUP	HAETER UNIT
DESC.	HEATER RADIATOR (200x160) ALUMINUM

NO	MB02-K072
OEM	MK484590
VEHICLE	MITSUBISHI
MODEL	FUSO 839 E-4
GROUP	WINDSHIELD WIPER & WASHER
DESC.	ARM; WIPER

NO	MB02-K040
OEM	MK426628-PR
VEHICLE	MITSUBISHI
MODEL	FUSO 839 E-4
GROUP	WINDSHIELD WIPER & WASHER
DESC.	LINK; FRONT WIPER

NO	MK404300
OEM	MK404300
VEHICLE	MITSUBISHI
MODEL	FUSO 839 E-4
GROUP	WINDSHIELD WIPER & WASHER
DESC.	NOZZLE; WINDSHIELD WASHER

NO	MB02-K043
OEM	MK404300
VEHICLE	MITSUBISHI
MODEL	FUSO 839 E-4
GROUP	WINDSHIELD WIPER & WASHER
DESC.	NOZZLE; WINDSHIELD WASHER

Original numbers, logos and pictures are used for description and cross reference purpose.

info@guneybaglilar.com.tr

Electric Group

for Mitsubishi vehicle 839 E-4

NO	MB02-K058
OEM	MK404295
VEHICLE	MITSUBISHI
MODEL	FUSO 839 E-4
GROUP	WINDSHIELD WIPER & WASHER
DESC.	TANK ASM; WASHER

Güneybağlılar | See the big picture.

19'

PRODUCT
CATALOGUE

guneybaglilar.com.tr

COMPATIBLE PARTS FOR

839
Product List

Original numbers, logos and pictures are used for description and cross reference purpose.

info@guneybaglilar.com.tr

guneybaglilar.com.tr

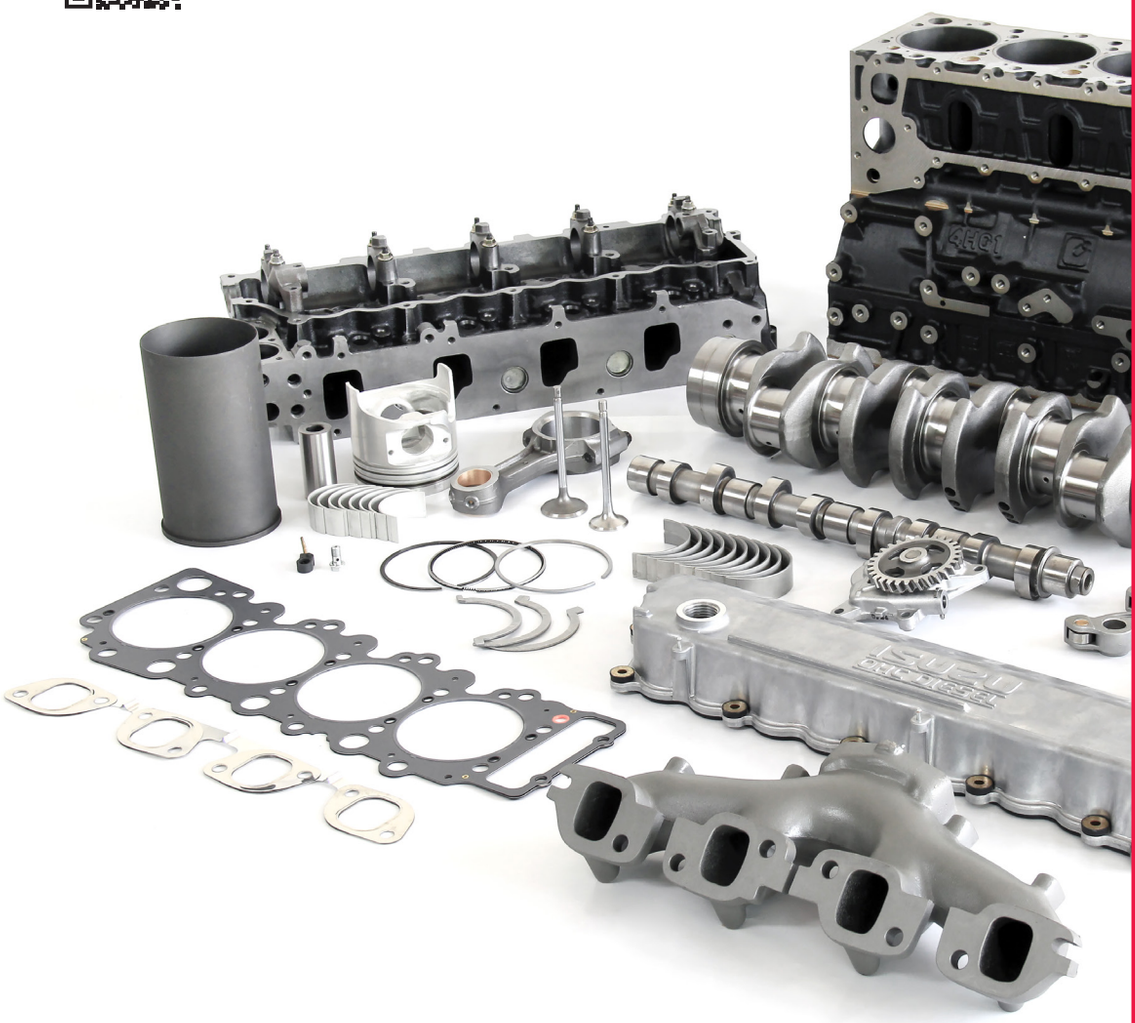

Güneybağlılar | See the big picture.

Engine Group

for Mitsubishi vehicle **839**

19'

PRODUCT CATALOGUE

Engine Group

for Mitsubishi vehicle 839

NO	MB01-M301
OEM	ME996358
VEHICLE	MITSUBISHI
MODEL	FUSO 839
GROUP	ENGINE GASKET KIT
DESC.	GASKET SET; ENGINE

NO	MB01-M298
OEM	ME997711
VEHICLE	MITSUBISHI
MODEL	FUSO 839
GROUP	CYLINDER HEAD
DESC.	CYLINDER HEAD

NO	ME013300
OEM	ME013300
VEHICLE	MITSUBISHI
MODEL	FUSO 839
GROUP	CYLINDER HEAD
DESC.	GASKET; CYLINDER HEAD

NO	MB01-E029
OEM	ME007649
VEHICLE	MITSUBISHI
MODEL	FUSO 839
GROUP	CYLINDER HEAD
DESC.	PLUG; GLOW

NO	ME194652
OEM	ME194652
VEHICLE	MITSUBISHI
MODEL	FUSO 839
GROUP	CYLINDER HEAD
DESC.	RELAY; GLOW PLUG

NO	ME994885
OEM	ME994885/ME996354
VEHICLE	MITSUBISHI
MODEL	FUSO 839
GROUP	CYLINDER BLOCK
DESC.	BLOCK ASM; CYLINDER

NO	ME011371
OEM	ME011371
VEHICLE	MITSUBISHI
MODEL	FUSO 839
GROUP	CYLINDER BLOCK
DESC.	JET; OIL

NO	MB01-M175
OEM	ME013367-1
VEHICLE	MITSUBISHI
MODEL	FUSO 839
GROUP	CYLINDER BLOCK
DESC.	LINER; CYLINDER BLOCK 0,50

NO	MB01-M176
OEM	ME013367
VEHICLE	MITSUBISHI
MODEL	FUSO 839
GROUP	CYLINDER BLOCK
DESC.	LINER; CYLINDER BLOCK 0,50

NO	MB01-M035
OEM	ME013366-1
VEHICLE	MITSUBISHI
MODEL	FUSO 839
GROUP	CYLINDER BLOCK
DESC.	LINER; CYLINDER BLOCK STD

Original numbers, logos and pictures are used for description and cross reference purpose.

info@guneybaglilar.com.tr

Engine Group

for Mitsubishi vehicle 839

NO	MB01-M034
OEM	
VEHICLE	MITSUBISHI
MODEL	FUSO 839
GROUP	CYLINDER BLOCK
DESC.	LINER; CYLINDER BLOCK STD

NO	MB01-M264
OEM	ME017208
VEHICLE	MITSUBISHI
MODEL	FUSO 839
GROUP	CYLINDER BLOCK
DESC.	SEAL; CRANKSHAFT FRONT

NO	MB01-M053
OEM	ME011867
VEHICLE	MITSUBISHI
MODEL	FUSO 839
GROUP	CYLINDER BLOCK
DESC.	SEAL; CRANKSHAFT REAR

NO	MB02-M020
OEM	ME240010
VEHICLE	MITSUBISHI
MODEL	FUSO 839
GROUP	CYLINDER BLOCK
DESC.	SEAL; CRANKSHAFT REAR

NO	MB02-M022
OEM	ME017240
VEHICLE	MITSUBISHI
MODEL	FUSO 839
GROUP	CYLINDER BLOCK
DESC.	SEAL; CRANKSHAFT REAR

NO	MB01-E141
OEM	MC859062
VEHICLE	MITSUBISHI
MODEL	FUSO 839
GROUP	CYLINDER BLOCK
DESC.	SWITCH; OIL

NO	ME012586
OEM	ME012586
VEHICLE	MITSUBISHI
MODEL	FUSO 839
GROUP	CYLINDER BLOCK
DESC.	VALVE; CHECK,OIL

NO	ME012519
OEM	ME012519
VEHICLE	MITSUBISHI
MODEL	FUSO 839
GROUP	OIL PAN & LEVEL GAUGE
DESC.	GAUGE; OIL LEVEL

NO	MB01-M055
OEM	ME032754
VEHICLE	MITSUBISHI
MODEL	FUSO 839
GROUP	CAMSHAFT & VALVE
DESC.	SEAL; VALVE GUIDE

NO	MB01-M302
OEM	ME017147
VEHICLE	MITSUBISHI
MODEL	FUSO 839
GROUP	CAMSHAFT & VALVE
DESC.	TAPPET; VALVE

Engine Group

for Mitsubishi vehicle 839

NO	MB01-M163
OEM	ME013810
VEHICLE	MITSUBISHI
MODEL	FUSO 839
GROUP	CAMSHAFT & VALVE
DESC.	VALVE KIT 0,50 4D31/4D32/4D34

NO	MB01-M162
OEM	ME013832
VEHICLE	MITSUBISHI
MODEL	FUSO 839
GROUP	CAMSHAFT & VALVE
DESC.	VALVE KIT STD 4D31/4D32/4D34

NO	MB01-M280
OEM	ME012551
VEHICLE	MITSUBISHI
MODEL	FUSO 839
GROUP	CRANKSHAFT, PISTON &FLYWHEEL
DESC.	FLYWHEEL

NO	MB01-S221
OEM	ME017115
VEHICLE	MITSUBISHI
MODEL	FUSO 839
GROUP	CRANKSHAFT, PISTON &FLYWHEEL
DESC.	GEAR; CRANKSHAFT

NO	MB01-M077
OEM	ME018278
VEHICLE	MITSUBISHI
MODEL	FUSO 839
GROUP	CRANKSHAFT, PISTON &FLYWHEEL
DESC.	PISTON 0,50

NO	MB01-M076
OEM	ME018277
VEHICLE	MITSUBISHI
MODEL	FUSO 839
GROUP	CRANKSHAFT, PISTON &FLYWHEEL
DESC.	PISTON STD

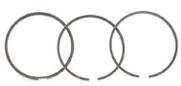

NO	MB01-M094
OEM	ME997241
VEHICLE	MITSUBISHI
MODEL	FUSO 839
GROUP	CRANKSHAFT, PISTON &FLYWHEEL
DESC.	RING SET PISTON 0,50

NO	MB01-M093
OEM	ME997240
VEHICLE	MITSUBISHI
MODEL	FUSO 839
GROUP	CRANKSHAFT, PISTON &FLYWHEEL
DESC.	RING SET; PISTON STD

NO	MC859433
OEM	MC859433
VEHICLE	MITSUBISHI
MODEL	FUSO 839
GROUP	CRANKSHAFT, PISTON &FLYWHEEL
DESC.	SENSOR; FLYWHEEL

NO	MK482595
OEM	MK482595/MK619438
VEHICLE	MITSUBISHI
MODEL	FUSO 839
GROUP	ENGINE MOUNTING
DESC.	RUBBER; CUSHION

Original numbers, logos and pictures are used for description and cross reference purpose.

info@guneybaglilar.com.tr

Engine Group

for Mitsubishi vehicle 839

NO	MB01-M209
OEM	ME014608
VEHICLE	MITSUBISHI
MODEL	FUSO 839
GROUP	VENTILATION SYSTEM
DESC.	HOSE; ENGINE BREATHING

NO	MB02-M071
OEM	ME993928
VEHICLE	MITSUBISHI
MODEL	FUSO 839
GROUP	WATER PUMP
DESC.	WATER PUMP

NO	MB01-M278
OEM	ME229784/ME015017
VEHICLE	MITSUBISHI
MODEL	FUSO 839
GROUP	THERMOSTAT &HOUSING
DESC.	COVER; THERMOSTAT

NO	MB01-M174
OEM	ME996364
VEHICLE	MITSUBISHI
MODEL	FUSO 839
GROUP	THERMOSTAT &HOUSING
DESC.	THERMOSTAT 82Â°C

NO	MB02-M025
OEM	MH014025
VEHICLE	MITSUBISHI
MODEL	FUSO 839
GROUP	FAN & FAN BELT
DESC.	BELT; FAN 13x1150

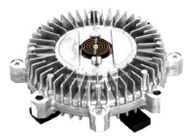

NO	MB01-M205
OEM	ME013415
VEHICLE	MITSUBISHI
MODEL	FUSO 839
GROUP	FAN & FAN BELT
DESC.	CLUTCH; FAN COOLING

NO	ME014254
OEM	ME014254
VEHICLE	MITSUBISHI
MODEL	FUSO 839
GROUP	OIL COOLER & OIL FILTER
DESC.	UNIT; OIL COOLER

NO	MB01-M290
OEM	ME013360
VEHICLE	MITSUBISHI
MODEL	FUSO 839
GROUP	OIL COOLER & OIL FILTER
DESC.	UNIT; OIL COOLER

NO	MD302294
OEM	MD302294
VEHICLE	MITSUBISHI
MODEL	FUSO 839
GROUP	OIL PUMP
DESC.	SENSOR; ENGINE OIL PAN

NO	MK516052
OEM	MK516052
VEHICLE	MITSUBISHI
MODEL	FUSO 839
GROUP	ENGINE ELECTRICAL CONTROL PARTS
DESC.	CABLE; ENGINE STOP

Engine Group

for Mitsubishi vehicle 839

NO	MB02-F025
OEM	MK515916
VEHICLE	MITSUBISHI
MODEL	FUSO 839
GROUP	ENGINE ELECTRICAL CONTROL PARTS
DESC.	CABLE; STOP ENGINE

NO	MB02-E003
OEM	
VEHICLE	MITSUBISHI
MODEL	FUSO 839
GROUP	ENGINE ELECTRICAL CONTROL PARTS
DESC.	GENERATOR ASM

NO	MB02-M088
OEM	ME202053
VEHICLE	MITSUBISHI
MODEL	FUSO 839
GROUP	ENGINE ELECTRICAL CONTROL PARTS
DESC.	SENSOR,WATER TEMPRATURE

NO	MB02-E005
OEM	ME223133
VEHICLE	MITSUBISHI
MODEL	FUSO 839
GROUP	ENGINE ELECTRICAL CONTROL PARTS
DESC.	STARTER 24V 9 TEETH 3.7 Kw

NO	M008T80071B
OEM	ME012995
VEHICLE	MITSUBISHI
MODEL	FUSO 839
GROUP	ENGINE ELECTRICAL CONTROL PARTS
DESC.	STARTER ASSY.

NO	MB02-E017
OEM	ME753349
VEHICLE	MITSUBISHI
MODEL	FUSO 839
GROUP	ENGINE ELECTRICAL CONTROL PARTS
DESC.	SWITCH; ENGAGE STARTER

NO	MB01-M268
OEM	
VEHICLE	MITSUBISHI
MODEL	FUSO 839
GROUP	INJECTION PUMP
DESC.	GASKET; INJECTOR NOZZLE

NO	ME703037
OEM	ME703037
VEHICLE	MITSUBISHI
MODEL	FUSO 839
GROUP	INJECTION FEED PUMP
DESC.	FEED PUMP ASSY

NO	ME736593
OEM	ME736593
VEHICLE	MITSUBISHI
MODEL	FUSO 839
GROUP	INJECTION FEED PUMP
DESC.	PUMP; PRIMING,FUEL

NO	MB01-M231
OEM	MK515920
VEHICLE	MITSUBISHI
MODEL	FUSO 839
GROUP	ACCELERATOR PEDAL & CONTROL
DESC.	CABLE; ENGINE CONTROL

Original numbers, logos and pictures are used for description and cross reference purpose.

info@guneybaglilar.com.tr

Engine Group

for Mitsubishi vehicle 839

NO	ME406581
OEM	ME406581
VEHICLE	MITSUBISHI
MODEL	FUSO 839
GROUP	RADIATOR
DESC.	GUIDE; FAN RADIATOR

NO	MB02-M075
OEM	ME406581/ME414717
VEHICLE	MITSUBISHI
MODEL	FUSO 839
GROUP	RADIATOR
DESC.	GUIDE; FAN RADIATOR

NO	MB01-M287
OEM	ME403759
VEHICLE	MITSUBISHI
MODEL	FUSO 839
GROUP	RADIATOR
DESC.	HOSE; RADIATOR LOWER

NO	MB01-M052
OEM	ME400931
VEHICLE	MITSUBISHI
MODEL	FUSO 839
GROUP	RADIATOR
DESC.	HOSE; RADIATOR UPPER

NO	MB02-M030A
OEM	ME408780
VEHICLE	MITSUBISHI
MODEL	FUSO 839
GROUP	RADIATOR
DESC.	RADIATOR ASS. (525x535)

NO	MB02-M030B
OEM	ME408780
VEHICLE	MITSUBISHI
MODEL	FUSO 839
GROUP	RADIATOR
DESC.	RADIATOR ASS. (525x535) ALU-MINUM

NO	MB01-M179
OEM	ME405290
VEHICLE	MITSUBISHI
MODEL	FUSO 839
GROUP	RADIATOR HOSE & SUB TANK
DESC.	TANK; RADIATOR

NO	MB01-M028
OEM	ME017242
VEHICLE	MITSUBISHI
MODEL	FUSO 839
GROUP	AIR CLEANER
DESC.	AIR FILTER

NO	MB01-M267
OEM	ME017233/ME400309
VEHICLE	MITSUBISHI
MODEL	FUSO 839
GROUP	AIR CLEANER
DESC.	AIR FILTER ASSY.

NO	MB02-M057
OEM	ME423350
VEHICLE	MITSUBISHI
MODEL	FUSO 839
GROUP	AIR CLEANER
DESC.	BELLOW; AIR INSERT

Engine Group

for Mitsubishi vehicle 839

NO	MB02-M041
OEM	ME401246
VEHICLE	MITSUBISHI
MODEL	FUSO 839
GROUP	AIR CLEANER
DESC.	DUCT,AIR CLEANER INTAKE

NO	MB01-M340
OEM	
VEHICLE	MITSUBISHI
MODEL	FUSO 839
GROUP	AIR DUCT
DESC.	CONNECTIONS; AIR FILTER INSERT

NO	MB01-M234
OEM	ME401222
VEHICLE	MITSUBISHI
MODEL	FUSO 839
GROUP	AIR DUCT
DESC.	MOUNTING RUBBER; AIR INLET

NO	MB01-M236
OEM	ME295537
VEHICLE	MITSUBISHI
MODEL	FUSO 839
GROUP	AIR DUCT
DESC.	MOUNTING RUBBER; AIR INLET LH

NO	MB01-M235
OEM	ME295538
VEHICLE	MITSUBISHI
MODEL	FUSO 839
GROUP	AIR DUCT
DESC.	MOUNTING RUBBER; AIR INLET RH

NO	MB02-K057
OEM	MK995804
VEHICLE	MITSUBISHI
MODEL	FUSO 839
GROUP	FUEL TANK
DESC.	CAP; FILLER,FUEL TANK

NO	MB21-K024
OEM	MC995804/MB482809/MC115556
VEHICLE	MITSUBISHI
MODEL	FUSO 839
GROUP	FUEL TANK
DESC.	CAP; FILLER,FUEL TANK W LOCK

NO	MB01-M200
OEM	MK421153
VEHICLE	MITSUBISHI
MODEL	FUSO 839
GROUP	FUEL TANK
DESC.	UNIT; FUEL TANK

Original numbers, logos and pictures are used for description and cross reference purpose.

info@guneybaglilar.com.tr

guneybaglilar.com.tr

Güneybağlılar | See the big picture.

Clutch Group

for Mitsubishi vehicle **839**

19'

PRODUCT CATALOGUE

Clutch Group

for Mitsubishi vehicle 839

NO	MB01-D032
OEM	ME602710/ME600576
VEHICLE	MITSUBISHI
MODEL	FUSO 839
GROUP	CLUTCH DISC & PRESSURE CLUTCH
DESC.	BEARING; CLUTCH

NO	MB01-D030
OEM	ME500750
VEHICLE	MITSUBISHI
MODEL	FUSO 839
GROUP	CLUTCH DISC & PRESSURE CLUTCH
DESC.	CLUTCH DISC

NO	MB01-D102
OEM	ME500850/ME516323
VEHICLE	MITSUBISHI
MODEL	FUSO 839
GROUP	CLUTCH DISC & PRESSURE CLUTCH
DESC.	CLUTCH SET (DISK+COVER AS-SY+BEARING)

NO	MB01-D080
OEM	ME507832
VEHICLE	MITSUBISHI
MODEL	FUSO 839
GROUP	CLUTCH MASTER CYLINDER
DESC.	CLUTCH MASTER CYLINDER

Original numbers, logos and pictures are used for description and cross reference purpose.

info@guneybaglilar.com.tr

guneybaglilar.com.tr

Güneybağlılar | See the big picture.

Transmission
Group

for Mitsubishi vehicle **839**

19'

PRODUCT CATALOGUE

Transmission Group

for Mitsubishi vehicle 839

NO	ME605816
OEM	ME605816/ME606606
VEHICLE	MITSUBISHI
MODEL	FUSO 839
GROUP	SPEEDOMETER DRIVEN GEAR
DESC.	GEAR; DRIVEN,SPEED (17 TEETH)

NO	MB01-S185
OEM	ME600793
VEHICLE	MITSUBISHI
MODEL	FUSO 839
GROUP	TRANSMISSION GEAR
DESC.	BEARING; COUNTER SHAFT

NO	ME605423
OEM	ME605423
VEHICLE	MITSUBISHI
MODEL	FUSO 839
GROUP	TRANSMISSION GEAR
DESC.	BEARING; INPUT SHAFT

NO	MB01-S134
OEM	ME515100
VEHICLE	MITSUBISHI
MODEL	FUSO 839
GROUP	TRANSMISSION GEAR
DESC.	COUNTER SHAFT (49x48x23x35x15x15)

NO	MB01-S157
OEM	ME606358
VEHICLE	MITSUBISHI
MODEL	FUSO 839
GROUP	TRANSMISSION GEAR
DESC.	COVER; INPUT SHAFT

NO	MB01-S149
OEM	ME515174
VEHICLE	MITSUBISHI
MODEL	FUSO 839
GROUP	TRANSMISSION GEAR
DESC.	GEAR; 1ST,MAINSHAFT (42Tx46T)

NO	MB01-S135
OEM	ME517391
VEHICLE	MITSUBISHI
MODEL	FUSO 839
GROUP	TRANSMISSION GEAR
DESC.	GEAR; 2ND,MAINSHAFT (39Tx42T)

NO	MB01-S138
OEM	ME517392
VEHICLE	MITSUBISHI
MODEL	FUSO 839
GROUP	TRANSMISSION GEAR
DESC.	GEAR; 3RD,MAINSHAFT (42Tx33T)

NO	MB01-S136
OEM	ME509420
VEHICLE	MITSUBISHI
MODEL	FUSO 839
GROUP	TRANSMISSION GEAR
DESC.	GEAR; 5TH,MAINSHAFT (21Tx42T)

NO	MB01-S128
OEM	ME605850
VEHICLE	MITSUBISHI
MODEL	FUSO 839
GROUP	TRANSMISSION GEAR
DESC.	GEAR; REVERSE MAINSHAFT (38 TEETH)

Original numbers, logos and pictures are used for description and cross reference purpose.

info@guneybaglilar.com.tr

Transmission Group

for Mitsubishi vehicle 839

NO	MB01-S152
OEM	ME515172
VEHICLE	MITSUBISHI
MODEL	FUSO 839
GROUP	TRANSMISSION GEAR
DESC.	GEAR; REVERSE MAINSHAFT (42Tx46T)

NO	MB01-S139
OEM	ME610820/ME604299
VEHICLE	MITSUBISHI
MODEL	FUSO 839
GROUP	TRANSMISSION GEAR
DESC.	HUB; TRANSMISSION 1ST & REV SYNCHRONIZER (39x36)

NO	MB02-S055
OEM	ME505438
VEHICLE	MITSUBISHI
MODEL	FUSO 839
GROUP	TRANSMISSION GEAR
DESC.	HUB; TRANSMISSION 2ND & 3RD SYNCHRONIZER (42x32)

NO	MB02-S054
OEM	ME505429
VEHICLE	MITSUBISHI
MODEL	FUSO 839
GROUP	TRANSMISSION GEAR
DESC.	HUB; TRANSMISSION 4TH & 5TH SYNCHRONIZER (42x20)

NO	MB01-S133
OEM	ME514901
VEHICLE	MITSUBISHI
MODEL	FUSO 839
GROUP	TRANSMISSION GEAR
DESC.	INPUT SHAFT (42Tx29Tx14T)

NO	ME601090
OEM	ME601090
VEHICLE	MITSUBISHI
MODEL	FUSO 839
GROUP	TRANSMISSION GEAR
DESC.	KEY; TRANSMISSION SYNCHRO-NIZER 2ND & 3RD

NO	ME601092
OEM	ME601092
VEHICLE	MITSUBISHI
MODEL	FUSO 839
GROUP	TRANSMISSION GEAR
DESC.	KEY; TRANSMISSION SYNCHRO-NIZER 2ND & 3RD

NO	MB01-S214
OEM	ME607405
VEHICLE	MITSUBISHI
MODEL	FUSO 839
GROUP	TRANSMISSION GEAR
DESC.	KEY; TRANSMISSION SYNCHRO-NIZER 2ND & 3RD

NO	ME505441
OEM	ME505441
VEHICLE	MITSUBISHI
MODEL	FUSO 839
GROUP	TRANSMISSION GEAR
DESC.	KEY; TRANSMISSION SYNCHRO-NIZER 2ND & 3RD

NO	ME605683
OEM	ME605683
VEHICLE	MITSUBISHI
MODEL	FUSO 839
GROUP	TRANSMISSION GEAR
DESC.	NUT; MAIN SHAFT

Transmission Group

for Mitsubishi vehicle 839

NO	ME605104
OEM	ME605104
VEHICLE	MITSUBISHI
MODEL	FUSO 839
GROUP	TRANSMISSION GEAR
DESC.	PIN; MAIN SHAFT

NO	MF472086
OEM	MF472086
VEHICLE	MITSUBISHI
MODEL	FUSO 839
GROUP	TRANSMISSION GEAR
DESC.	PIN; MAIN SHAFT

NO	MB01-S184
OEM	ME601092
VEHICLE	MITSUBISHI
MODEL	FUSO 839
GROUP	TRANSMISSION GEAR
DESC.	RETAINER; TRANSMISSION SYN-CHRONIZER

NO	ME506697
OEM	ME506697/ME581391
VEHICLE	MITSUBISHI
MODEL	FUSO 839
GROUP	TRANSMISSION GEAR
DESC.	RING; COUNTER SHAFT

NO	ME633175
OEM	ME633175
VEHICLE	MITSUBISHI
MODEL	FUSO 839
GROUP	TRANSMISSION GEAR
DESC.	RING; INPUT SHAFT BEARING

NO	ME607488
OEM	ME607488
VEHICLE	MITSUBISHI
MODEL	FUSO 839
GROUP	TRANSMISSION GEAR
DESC.	RING; SYNCHRONIZER 1ST & REVERSE

NO	MB02-S061
OEM	ME515166
VEHICLE	MITSUBISHI
MODEL	FUSO 839
GROUP	TRANSMISSION GEAR
DESC.	RING; SYNCHRONIZER 1ST (42T)

NO	ME624211
OEM	ME624211
VEHICLE	MITSUBISHI
MODEL	FUSO 839
GROUP	TRANSMISSION GEAR
DESC.	SEAL; INPUT SHAFT

NO	MB01-S137
OEM	ME506914
VEHICLE	MITSUBISHI
MODEL	FUSO 839
GROUP	TRANSMISSION GEAR
DESC.	SHAFT; MAIN,TRANSMISION (20Tx32Tx36Tx18T)

NO	ME602932
OEM	ME602932
VEHICLE	MITSUBISHI
MODEL	FUSO 839
GROUP	TRANSMISSION GEAR
DESC.	SICH-RING

Original numbers, logos and pictures are used for description and cross reference purpose.

info@guneybaglilar.com.tr

Transmission Group

for Mitsubishi vehicle 839

NO	MB01-S131
OEM	ME601037
VEHICLE	MITSUBISHI
MODEL	FUSO 839
GROUP	TRANSMISSION GEAR
DESC.	SLEEVE; TRANSMISSION 2ND & 3RD SYNCHRONIZER (42 TEETH)

NO	MB02-S059
OEM	ME505439
VEHICLE	MITSUBISHI
MODEL	FUSO 839
GROUP	TRANSMISSION GEAR
DESC.	SLEEVE; TRANSMISSION 2ND & 3RD SYNCHRONIZER (42 TEETH)

NO	MB01-M265
OEM	ME600195
VEHICLE	MITSUBISHI
MODEL	FUSO 839
GROUP	TRANSMISSION GEAR
DESC.	SNAP RING M/T 2TH

NO	MB01-S211
OEM	ME580789
VEHICLE	MITSUBISHI
MODEL	FUSO 839
GROUP	TRANSMISSION GEAR
DESC.	SNAP RING M/T 4TH & 5TH

NO	ME608124
OEM	ME608124
VEHICLE	MITSUBISHI
MODEL	FUSO 839
GROUP	TRANSMISSION GEAR
DESC.	SNAP RING; GEAR 1ST

NO	ME600195
OEM	ME600195
VEHICLE	MITSUBISHI
MODEL	FUSO 839
GROUP	TRANSMISSION GEAR
DESC.	SNAP RING; GEAR 2ND

NO	ME605415
OEM	ME605415
VEHICLE	MITSUBISHI
MODEL	FUSO 839
GROUP	TRANSMISSION GEAR
DESC.	SNAP RING; GEAR 5TH

NO	MB01-S183
OEM	ME601318
VEHICLE	MITSUBISHI
MODEL	FUSO 839
GROUP	TRANSMISSION GEAR
DESC.	SPRING; M/T SYNCH KEY

NO	ME580789
OEM	ME580789
VEHICLE	MITSUBISHI
MODEL	FUSO 839
GROUP	TRANSMISSION GEAR
DESC.	SPRING; SYNCHRONIZER

NO	MB01-S210A
OEM	ME607488
VEHICLE	MITSUBISHI
MODEL	FUSO 839
GROUP	TRANSMISSION GEAR
DESC.	SPRING; SYNCHRONIZER

Transmission Group

for Mitsubishi vehicle 839

NO	ME601318
OEM	ME601318
VEHICLE	MITSUBISHI
MODEL	FUSO 839
GROUP	TRANSMISSION GEAR
DESC.	SPRING; SYNCHRONIZER 2ND & 3RD

NO	ME506246
OEM	ME605453/ME506246
VEHICLE	MITSUBISHI
MODEL	FUSO 839
GROUP	TRANSMISSION GEAR
DESC.	THRUST WSHR,M/T MAIN SH

NO	MB01-E097
OEM	MC859186
VEHICLE	MITSUBISHI
MODEL	FUSO 839
GROUP	GEAR SHIFTER & QUADRANT BOX
DESC.	SWITCH; REVERSE LAMP

NO	MR232147
OEM	MR232147
VEHICLE	MITSUBISHI
MODEL	FUSO 839
GROUP	TRANSMISSION SHIFT CONTROL LEVER
DESC.	BUSHING GEAR LEVER

NO	ME697354
OEM	ME697354
VEHICLE	MITSUBISHI
MODEL	FUSO 839
GROUP	TRANSMISSION SHIFT CONTROL LEVER
DESC.	GEARSHIFT CONTROL BRACKET

NO	MK427704
OEM	MK427704
VEHICLE	MITSUBISHI
MODEL	FUSO 839
GROUP	TRANSMISSION SHIFT CONTROL LEVER
DESC.	GEARSHIFT LEVER DUST COVER

NO	ME507136
OEM	ME507136
VEHICLE	MITSUBISHI
MODEL	FUSO 839
GROUP	TRANSMISSION SHIFT CONTROL LEVER
DESC.	KNOB; CHANGE LE

NO	MB01-S171
OEM	MK526204
VEHICLE	MITSUBISHI
MODEL	FUSO 839
GROUP	TRANSMISSION CONTROL LINK & CABLE
DESC.	CABLE; SELECT,TRANSMISSION

NO	MB01-S169
OEM	MK526200
VEHICLE	MITSUBISHI
MODEL	FUSO 839
GROUP	TRANSMISSION CONTROL LINK & CABLE
DESC.	CABLE; SHIFT,TRANSMISSION

Original numbers, logos and pictures are used for description and cross reference purpose.

info@guneybaglilar.com.tr

guneybaglilar.com.tr

Güneybağlılar | See the big picture.

Brake Group

for Mitsubishi vehicle **839**

19'

PRODUCT CATALOGUE

Brake Group

for Mitsubishi vehicle 839

NO	MB02-F039
OEM	ME410219
VEHICLE	MITSUBISHI
MODEL	FUSO 839
GROUP	EXHAUST BRAKE SYSTEM
DESC.	BRAKE ASSY. EXHAUST

NO	IZ02-M025
OEM	
VEHICLE	MITSUBISHI
MODEL	FUSO 839
GROUP	EXHAUST BRAKE SYSTEM
DESC.	PIPE; EXHAUST, BRAKE VALVE

NO	MB02-M029
OEM	ME411357/MC123106
VEHICLE	MITSUBISHI
MODEL	FUSO 839
GROUP	EXHAUST BRAKE SYSTEM
DESC.	PIPE; EXHAUST, BRAKE VALVE

NO	MB02-F036
OEM	
VEHICLE	MITSUBISHI
MODEL	FUSO 839
GROUP	EXHAUST BRAKE SYSTEM
DESC.	UNIT; EXHAUST BRAKE

NO	MB02-F022
OEM	MC112210-KV
VEHICLE	MITSUBISHI
MODEL	FUSO 839
GROUP	FRONT WHEEL BRAKE
DESC.	CYLINDER; BRAKE WHEEL FRONT LH

NO	MB02-F021
OEM	MC112211-KV
VEHICLE	MITSUBISHI
MODEL	FUSO 839
GROUP	FRONT WHEEL BRAKE
DESC.	CYLINDER; BRAKE WHEEL FRONT RH

NO	MB01-F051
OEM	MC894239/MB162665/MB334302
VEHICLE	MITSUBISHI
MODEL	FUSO 839
GROUP	FRONT WHEEL BRAKE
DESC.	SHOE; BRAKE

NO	MB02-F020
OEM	MC112212-KV
VEHICLE	MITSUBISHI
MODEL	FUSO 839
GROUP	REAR WHEEL BRAKE
DESC.	CYLINDER; BRAKE WHEEL REAR FRONT LH

NO	MB02-F019
OEM	MC112213-KV
VEHICLE	MITSUBISHI
MODEL	FUSO 839
GROUP	REAR WHEEL BRAKE
DESC.	CYLINDER; BRAKE WHEEL REAR FRONT RH

NO	MB02-F017
OEM	MC112214-KV
VEHICLE	MITSUBISHI
MODEL	FUSO 839
GROUP	REAR WHEEL BRAKE
DESC.	CYLINDER; BRAKE WHEEL REAR REAR LH

Original numbers, logos and pictures are used for description and cross reference purpose.

info@guneybaglilar.com.tr

Brake Group

for Mitsubishi vehicle 839

NO	MB02-F018
OEM	MC112215-KV
VEHICLE	MITSUBISHI
MODEL	FUSO 839
GROUP	REAR WHEEL BRAKE
DESC.	CYLINDER; BRAKE WHEEL REAR REAR RH

NO	MB01-F081
OEM	MC112209
VEHICLE	MITSUBISHI
MODEL	FUSO 839
GROUP	REAR WHEEL BRAKE
DESC.	REPAIR KIT; REAR BRAKE CYLINDER

NO	MB01-F204
OEM	
VEHICLE	MITSUBISHI
MODEL	FUSO 839
GROUP	REAR WHEEL BRAKE
DESC.	SPRING KIT; BRAKE PLATE

NO	MK515992
OEM	MK515992
VEHICLE	MITSUBISHI
MODEL	FUSO 839
GROUP	PARKING BRAKE
DESC.	PARKING BRAKE

NO	MC045936
OEM	MC045936
VEHICLE	MITSUBISHI
MODEL	FUSO 839
GROUP	BRAKE PEDAL & CONTROL SYSTEM
DESC.	CAP; OIL TANK STEERING

NO	MK528277
OEM	MK528277
VEHICLE	MITSUBISHI
MODEL	FUSO 839
GROUP	VACUUM TANK
DESC.	TANK; VACUUM,MAIN

NO	MB02-F031
OEM	MK429254
VEHICLE	MITSUBISHI
MODEL	FUSO 839
GROUP	BRAKE MASTER CYLINDER
DESC.	CYLINDER ASM; BRAKE MASTER

NO	MB02-F032
OEM	MK448867
VEHICLE	MITSUBISHI
MODEL	FUSO 839
GROUP	BRAKE MASTER CYLINDER
DESC.	REPAIR KIT; BRAKE MASTER CYLINDER

Güneybağlılar | See the big picture.

guneybaglilar.com.tr

19'

PRODUCT CATALOGUE

Suspension Group

for Mitsubishi vehicle **839**

Original numbers, logos and pictures are used for description and cross reference purpose.

info@guneybaglilar.com.tr

Suspension Group

for Mitsubishi vehicle 839

NO	MB01-S268
OEM	MB000238
VEHICLE	MITSUBISHI
MODEL	FUSO 839
GROUP	PROPELLER SHAFT
DESC.	YOKE, PROPELLER SHAFT FLANGE

NO	MB01-S230
OEM	MB391229
VEHICLE	MITSUBISHI
MODEL	FUSO 839
GROUP	FRONT AXLE
DESC.	BUSHING; STABILIZER

NO	MB01-D003
OEM	MB294272/MB025390
VEHICLE	MITSUBISHI
MODEL	FUSO 839
GROUP	FRONT AXLE
DESC.	KING PIN KIT

NO	MB01-S073
OEM	MK382984
VEHICLE	MITSUBISHI
MODEL	FUSO 839
GROUP	FRONT AXLE
DESC.	LINK ASM; STABILAZER LH

NO	MB01-S074
OEM	MK382985
VEHICLE	MITSUBISHI
MODEL	FUSO 839
GROUP	FRONT AXLE
DESC.	LINK ASM; STABILAZER RH

NO	MB02-S001
OEM	MK382603
VEHICLE	MITSUBISHI
MODEL	FUSO 839
GROUP	FRONT AXLE
DESC.	ROD ASM; INNER

NO	MB01-S080
OEM	MK997628
VEHICLE	MITSUBISHI
MODEL	FUSO 839
GROUP	FRONT AXLE
DESC.	ROD END ASM; OUTSIDE LH

NO	MB01-S081
OEM	MK997629
VEHICLE	MITSUBISHI
MODEL	FUSO 839
GROUP	FRONT AXLE
DESC.	ROD END ASM; OUTSIDE RH

NO	MK384728
OEM	MK384728
VEHICLE	MITSUBISHI
MODEL	FUSO 839
GROUP	FRONT AXLE
DESC.	TIE ROD

NO	MB01-D016
OEM	MB025004/MH043102
VEHICLE	MITSUBISHI
MODEL	FUSO 839
GROUP	FRONT HUB & FRONT DRUM
DESC.	BEARING; HUB FRONT WHEEL INSIDE

Suspension Group

for Mitsubishi vehicle 839

NO	MH043102
OEM	MH043102
VEHICLE	MITSUBISHI
MODEL	FUSO 839
GROUP	FRONT HUB & FRONT DRUM
DESC.	BEARING; HUB FRONT WHEEL INSIDE

NO	MB01-D015
OEM	MB025005/MH043103
VEHICLE	MITSUBISHI
MODEL	FUSO 839
GROUP	FRONT HUB & FRONT DRUM
DESC.	BEARING; HUB FRONT WHEEL OUTSIDE

NO	MH043103
OEM	MH043103
VEHICLE	MITSUBISHI
MODEL	FUSO 839
GROUP	FRONT HUB & FRONT DRUM
DESC.	BEARING; HUB FRONT WHEEL OUTSIDE

NO	MB01-S119
OEM	MB025292
VEHICLE	MITSUBISHI
MODEL	FUSO 839
GROUP	FRONT HUB & FRONT DRUM
DESC.	BOLT; WHEEL FRONT L

NO	MB01-S118
OEM	MB025293
VEHICLE	MITSUBISHI
MODEL	FUSO 839
GROUP	FRONT HUB & FRONT DRUM
DESC.	BOLT; WHEEL FRONT R

NO	MB02-F034
OEM	
VEHICLE	MITSUBISHI
MODEL	FUSO 839
GROUP	FRONT HUB & FRONT DRUM
DESC.	HUB; FRONT WHEEL

NO	MB01-S047
OEM	MT119317
VEHICLE	MITSUBISHI
MODEL	FUSO 839
GROUP	FRONT HUB & FRONT DRUM
DESC.	NUT; WHEEL FRONT LH

NO	MB01-S048
OEM	MT119318
VEHICLE	MITSUBISHI
MODEL	FUSO 839
GROUP	FRONT HUB & FRONT DRUM
DESC.	NUT; WHEEL FRONT RH

NO	MB01-S161
OEM	MW028245
VEHICLE	MITSUBISHI
MODEL	FUSO 839
GROUP	FRONT HUB & FRONT DRUM
DESC.	NUT; WHEEL FRONT, REAR

NO	MB01-S017
OEM	MT119305
VEHICLE	MITSUBISHI
MODEL	FUSO 839
GROUP	FRONT HUB & FRONT DRUM
DESC.	SEAL; FRONT WHEEL

Original numbers, logos and pictures are used for description and cross reference purpose.

info@guneybaglilar.com.tr

Suspension Group

for Mitsubishi vehicle 839

NO	MB025126
OEM	MB025126
VEHICLE	MITSUBISHI
MODEL	FUSO 839
GROUP	FRONT HUB & FRONT DRUM
DESC.	WHEEL WASHER

NO	MB02-S092
OEM	
VEHICLE	MITSUBISHI
MODEL	FUSO 839
GROUP	REAR AXLE CASE - SHAFT & REAR DRUM
DESC.	BEARING; WHEEL REAR INSIDE

NO	MB01-S146
OEM	MT119331
VEHICLE	MITSUBISHI
MODEL	FUSO 839
GROUP	REAR AXLE CASE - SHAFT & REAR DRUM
DESC.	BOLT; WHEEL REAR L

NO	MB01-S144
OEM	MT119333
VEHICLE	MITSUBISHI
MODEL	FUSO 839
GROUP	REAR AXLE CASE - SHAFT & REAR DRUM
DESC.	BOLT; WHEEL REAR L

NO	MB01-S145
OEM	MT119332
VEHICLE	MITSUBISHI
MODEL	FUSO 839
GROUP	REAR AXLE CASE - SHAFT & REAR DRUM
DESC.	BOLT; WHEEL REAR R

NO	MB01-S143
OEM	MT119334
VEHICLE	MITSUBISHI
MODEL	FUSO 839
GROUP	REAR AXLE CASE - SHAFT & REAR DRUM
DESC.	BOLT; WHEEL REAR R

NO	MB01-F032
OEM	MC838284
VEHICLE	MITSUBISHI
MODEL	FUSO 839
GROUP	REAR AXLE CASE - SHAFT & REAR DRUM
DESC.	BRAKE DRUM

NO	MB02-F035
OEM	
VEHICLE	MITSUBISHI
MODEL	FUSO 839
GROUP	REAR AXLE CASE - SHAFT & REAR DRUM
DESC.	HUB; REAR WHEEL

NO	MB01-S158
OEM	MT119335
VEHICLE	MITSUBISHI
MODEL	FUSO 839
GROUP	REAR AXLE CASE - SHAFT & REAR DRUM
DESC.	NUT; WHEEL REAR L

NO	MB01-S122
OEM	MT119315
VEHICLE	MITSUBISHI
MODEL	FUSO 839
GROUP	REAR AXLE CASE - SHAFT & REAR DRUM
DESC.	NUT; WHEEL REAR LH

Suspension Group

for Mitsubishi vehicle 839

NO	MB01-S159
OEM	MT119336
VEHICLE	MITSUBISHI
MODEL	FUSO 839
GROUP	REAR AXLE CASE - SHAFT & REAR DRUM
DESC.	NUT; WHEEL REAR R

NO	MB01-S121
OEM	MT119316
VEHICLE	MITSUBISHI
MODEL	FUSO 839
GROUP	REAR AXLE CASE - SHAFT & REAR DRUM
DESC.	NUT; WHEEL REAR RH

NO	MB01-S015
OEM	MB161152
VEHICLE	MITSUBISHI
MODEL	FUSO 839
GROUP	REAR AXLE CASE - SHAFT & REAR DRUM
DESC.	SEAL; REAR WHEEL INSIDE

NO	MB01-S013
OEM	MB308933
VEHICLE	MITSUBISHI
MODEL	FUSO 839
GROUP	REAR AXLE CASE - SHAFT & REAR DRUM
DESC.	SEAL; REAR WHEEL OUTSIDE

NO	MK469788
OEM	MK469788
VEHICLE	MITSUBISHI
MODEL	FUSO 839
GROUP	STEERING WHEEL & COWL
DESC.	BUTON DIREKSIYON KORNA

NO	MK383560
OEM	MK383560
VEHICLE	MITSUBISHI
MODEL	FUSO 839
GROUP	STEERING COLUMN & SHAFT
DESC.	STEERING TANK

NO	MB01-S218
OEM	MC127587
VEHICLE	MITSUBISHI
MODEL	FUSO 839
GROUP	POWER STEERING CONTROL SYS.
DESC.	HOSE; FLEX POWER STEERING

NO	MK383568
OEM	MK383568
VEHICLE	MITSUBISHI
MODEL	FUSO 839
GROUP	POWER STEERING CONTROL SYS.
DESC.	POWER STEERING OIL TANK COVER

NO	MR353759
OEM	MR353759
VEHICLE	MITSUBISHI
MODEL	FUSO 839
GROUP	POWER STEERING CONTROL SYS.
DESC.	STEERING PUMP REPAIR KIT

NO	MK383569
OEM	MK383569
VEHICLE	MITSUBISHI
MODEL	FUSO 839
GROUP	POWER STEERING SYSTEM
DESC.	P/S OIL RESERVOIR

Original numbers, logos and pictures are used for description and cross reference purpose.

info@guneybaglilar.com.tr

Suspension Group

for Mitsubishi vehicle 839

NO	MB02-S011
OEM	MC110495
VEHICLE	MITSUBISHI
MODEL	FUSO 839
GROUP	FRONT SUSPENSION
DESC.	ABSORBER ASM; SHOCK FRONT

NO	MB02-S032A
OEM	MB025157/MB025159/MB025181
VEHICLE	MITSUBISHI
MODEL	FUSO 839
GROUP	FRONT SUSPENSION
DESC.	SHACKLE; SPRING FRONT

NO	MB02-S030
OEM	MK383731
VEHICLE	MITSUBISHI
MODEL	FUSO 839
GROUP	FRONT SUSPENSION
DESC.	SPRING; FRONT

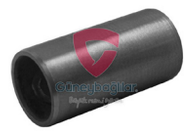

NO	MB01-S253
OEM	MH024000
VEHICLE	MITSUBISHI
MODEL	FUSO 839
GROUP	REAR SUSPENSION
DESC.	BUSHING; SPRING REAR

NO	MB02-S028
OEM	MC114570
VEHICLE	MITSUBISHI
MODEL	FUSO 839
GROUP	REAR SUSPENSION
DESC.	PIN; REAR SPRING UNDER

NO	MB02-S029
OEM	MC114880
VEHICLE	MITSUBISHI
MODEL	FUSO 839
GROUP	REAR SUSPENSION
DESC.	SPRING REAR

Güneybağlılar | See the big picture.

guneybaglilar.com.tr

19'

PRODUCT CATALOGUE

Differential Group

for Mitsubishi vehicle **839**

Original numbers, logos and pictures are used for description and cross reference purpose.

info@guneybaglilar.com.tr

Differential Group

for Mitsubishi vehicle 839

NO	MB005154
OEM	MB005154/MH043157
VEHICLE	MITSUBISHI
MODEL	FUSO 839
GROUP	REAR FINAL DRÄºVE
DESC.	BEARING; FINAL DRIVE

NO	MB01-D107
OEM	MB308042
VEHICLE	MITSUBISHI
MODEL	FUSO 839
GROUP	REAR FINAL DRÄºVE
DESC.	CROWN WHEEL AND PINION 8x39

NO	MB01-D089
OEM	MB005229
VEHICLE	MITSUBISHI
MODEL	FUSO 839
GROUP	REAR FINAL DRÄºVE
DESC.	FLANGE; FINAL DRIVE

NO	MB01-D067
OEM	MC115001
VEHICLE	MITSUBISHI
MODEL	FUSO 839
GROUP	REAR FINAL DRÄºVE
DESC.	GEAR; SIDE,DIFFERANTIAL

NO	MB01-D116
OEM	MB092389
VEHICLE	MITSUBISHI
MODEL	FUSO 839
GROUP	REAR FINAL DRÄºVE
DESC.	PIN; PINION SHAFT

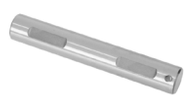

NO	MB01-S246
OEM	MB308110
VEHICLE	MITSUBISHI
MODEL	FUSO 839
GROUP	REAR FINAL DRÄºVE
DESC.	PINION SHAFT

NO	MB01-D115
OEM	MB308114
VEHICLE	MITSUBISHI
MODEL	FUSO 839
GROUP	REAR FINAL DRÄºVE
DESC.	PINION SHAFT

guneybaglilar.com.tr

Güneybağlılar | See the big picture.

19'

PRODUCT CATALOGUE

Body Group

for Mitsubishi vehicle **839**

Original numbers, logos and pictures are used for description and cross reference purpose.

info@guneybaglilar.com.tr

Body Group

for Mitsubishi vehicle 839

NO	MB02-K025
OEM	MK397067/MK397068
VEHICLE	MITSUBISHI
MODEL	FUSO 839
GROUP	CAB MOUNTING PARTS (FRAME SIDE)
DESC.	RUBBER; MOUNTING, CABIN

NO	MB02-K026
OEM	MK412546
VEHICLE	MITSUBISHI
MODEL	FUSO 839
GROUP	CAB MOUNTING PARTS (FRAME SIDE)
DESC.	RUBBER; MOUNTING, CABIN

NO	MB02-E011
OEM	MK399835
VEHICLE	MITSUBISHI
MODEL	FUSO 839
GROUP	BATTERY CARRIER
DESC.	BATTERY COVER

NO	MB02-K001
OEM	MK547540
VEHICLE	MITSUBISHI
MODEL	FUSO 839
GROUP	FRONT BUMBER
DESC.	BAR; FRONT BUMPER

NO	MB01-K201
OEM	MK547539
VEHICLE	MITSUBISHI
MODEL	FUSO 839
GROUP	FRONT BUMBER
DESC.	BUMPER; FRONT

NO	MK460130
OEM	MK460130
VEHICLE	MITSUBISHI
MODEL	FUSO 839
GROUP	RADIATOR GRILLE
DESC.	GARNISH; MIRROR ARM LH

NO	MK460131
OEM	MK460131
VEHICLE	MITSUBISHI
MODEL	FUSO 839
GROUP	RADIATOR GRILLE
DESC.	GARNISH; MIRROR ARM RH

NO	MB01-K202A
OEM	MK484837
VEHICLE	MITSUBISHI
MODEL	FUSO 839
GROUP	RADIATOR GRILLE
DESC.	GRILLE; RADIATOR

NO	MB01-K202C
OEM	MK484837
VEHICLE	MITSUBISHI
MODEL	FUSO 839
GROUP	RADIATOR GRILLE
DESC.	GRILLE; RADIATOR

NO	MB02-K020
OEM	MK403546
VEHICLE	MITSUBISHI
MODEL	FUSO 839
GROUP	RADIATOR GRILLE
DESC.	WIPER PANEL

Body Group

for Mitsubishi vehicle 839

NO	MB01-K199
OEM	MK997156
VEHICLE	MITSUBISHI
MODEL	FUSO 839
GROUP	FRONT PANEL
DESC.	PANEL; CAB FRONT

NO	MB01-K190
OEM	MK997197
VEHICLE	MITSUBISHI
MODEL	FUSO 839
GROUP	FRONT PANEL
DESC.	PANEL; CAB FRONT CORNER LH

NO	MB01-K189
OEM	MK997198
VEHICLE	MITSUBISHI
MODEL	FUSO 839
GROUP	FRONT PANEL
DESC.	PANEL; CAB FRONT CORNER RH

NO	MB02-K070
OEM	MK405507
VEHICLE	MITSUBISHI
MODEL	FUSO 839
GROUP	FRONT WINDOW GLASS & WEATHERSTRIP
DESC.	RAIL; ROOF SIDE, INR LH

NO	MB02-K071
OEM	MK405508
VEHICLE	MITSUBISHI
MODEL	FUSO 839
GROUP	FRONT WINDOW GLASS & WEATHERSTRIP
DESC.	RAIL; ROOF SIDE, INR RH

NO	MB02-K054
OEM	MK435030
VEHICLE	MITSUBISHI
MODEL	FUSO 839
GROUP	FRONT WINDOW GLASS & WEATHERSTRIP
DESC.	WEATHERSTRIP; WINDSHIELD

NO	MB01-K207
OEM	MK486008
VEHICLE	MITSUBISHI
MODEL	FUSO 839
GROUP	SIDE PANEL & STEPS
DESC.	GARNISH, FR STEP, LH

NO	MB01-K206
OEM	MK486009
VEHICLE	MITSUBISHI
MODEL	FUSO 839
GROUP	SIDE PANEL & STEPS
DESC.	GARNISH, FR STEP, RH

NO	MB01-K297
OEM	MC995876
VEHICLE	MITSUBISHI
MODEL	FUSO 839
GROUP	SIDE PANEL & STEPS
DESC.	PILLAR; FRONT LH

NO	MB02-K015
OEM	MK485633
VEHICLE	MITSUBISHI
MODEL	FUSO 839
GROUP	SIDE PANEL & STEPS
DESC.	REFLECTOR; STEP PANEL LH

Original numbers, logos and pictures are used for description and cross reference purpose.

info@guneybaglilar.com.tr

Body Group

for Mitsubishi vehicle 839

NO	MB02-K014
OEM	MK485634
VEHICLE	MITSUBISHI
MODEL	FUSO 839
GROUP	SIDE PANEL & STEPS
DESC.	REFLECTOR; STEP PANEL RH

NO	MB02-K011
OEM	MK403138
VEHICLE	MITSUBISHI
MODEL	FUSO 839
GROUP	FRONT DOOR & HINGE
DESC.	CHECKER ASM; DOOR

NO	MB02-K012
OEM	MK997204
VEHICLE	MITSUBISHI
MODEL	FUSO 839
GROUP	FRONT DOOR & HINGE
DESC.	HINGE; DOOR

NO	MB02-K029
OEM	MK702225
VEHICLE	MITSUBISHI
MODEL	FUSO 839
GROUP	FRONT DOOR & HINGE
DESC.	PANEL ASSY; FRONT DOOR LH

NO	MB02-K030
OEM	MK702226
VEHICLE	MITSUBISHI
MODEL	FUSO 839
GROUP	FRONT DOOR & HINGE
DESC.	PANEL ASSY; FRONT DOOR RH

NO	MK434951
OEM	MK434951
VEHICLE	MITSUBISHI
MODEL	FUSO 839
GROUP	FRONT DOOR GLASS & REGULATOR
DESC.	CLIP; DOOR MIRROR

NO	MB02-K067
OEM	
VEHICLE	MITSUBISHI
MODEL	FUSO 839
GROUP	FRONT DOOR GLASS & REGULATOR
DESC.	HANDLE

NO	MB02-K060
OEM	
VEHICLE	MITSUBISHI
MODEL	FUSO 839
GROUP	FRONT DOOR GLASS & REGULATOR
DESC.	SEAL; WAIST,FRONT OUTER LH

NO	MB02-K059
OEM	
VEHICLE	MITSUBISHI
MODEL	FUSO 839
GROUP	FRONT DOOR GLASS & REGULATOR
DESC.	SEAL; WAIST,FRONT OUTER RH

NO	MB02-K042
OEM	MK387780
VEHICLE	MITSUBISHI
MODEL	FUSO 839
GROUP	FRONT DOOR GLASS & REGULATOR
DESC.	SWITCH; POWER WINDOW LH

Body Group

for Mitsubishi vehicle 839

NO	MB02-K041
OEM	MK387781
VEHICLE	MITSUBISHI
MODEL	FUSO 839
GROUP	FRONT DOOR GLASS & REGULATOR
DESC.	SWITCH; POWER WINDOW RH

NO	MB01-K308
OEM	MK488228
VEHICLE	MITSUBISHI
MODEL	FUSO 839
GROUP	FRONT DOOR GLASS & REGULATOR
DESC.	WINDOW REGULATOR MOTOR LH

NO	MB01-K307
OEM	MK488227
VEHICLE	MITSUBISHI
MODEL	FUSO 839
GROUP	FRONT DOOR GLASS & REGULATOR
DESC.	WINDOW REGULATOR MOTOR RH

NO	MB01-K237
OEM	MK488223
VEHICLE	MITSUBISHI
MODEL	FUSO 839
GROUP	FRONT DOOR GLASS & REGULATOR
DESC.	WINDOW REGULATOR WITH MOTOR LH

NO	MB01-K236
OEM	MK488224
VEHICLE	MITSUBISHI
MODEL	FUSO 839
GROUP	FRONT DOOR GLASS & REGULATOR
DESC.	WINDOW REGULATOR WITH MOTOR RH

NO	MB02-K010
OEM	MK403804
VEHICLE	MITSUBISHI
MODEL	FUSO 839
GROUP	FRONT DOOR LOCK & HANDLE
DESC.	BRACKET; HANDLE INSIDE LH

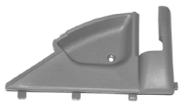

NO	MB02-K009
OEM	MK403805
VEHICLE	MITSUBISHI
MODEL	FUSO 839
GROUP	FRONT DOOR LOCK & HANDLE
DESC.	BRACKET; HANDLE INSIDE RH

NO	MB02-K008
OEM	MK403607
VEHICLE	MITSUBISHI
MODEL	FUSO 839
GROUP	FRONT DOOR LOCK & HANDLE
DESC.	HANDLE; INSIDE LH

NO	MB02-K007
OEM	MK403608
VEHICLE	MITSUBISHI
MODEL	FUSO 839
GROUP	FRONT DOOR LOCK & HANDLE
DESC.	HANDLE; INSIDE RH

NO	MB02-K005
OEM	MK403650
VEHICLE	MITSUBISHI
MODEL	FUSO 839
GROUP	FRONT DOOR LOCK & HANDLE
DESC.	HANDLE; OUTSIDE BLACK LH

Original numbers, logos and pictures are used for description and cross reference purpose.

info@guneybaglilar.com.tr

Body Group

for Mitsubishi vehicle 839

NO	MB02-K006
OEM	MK403651
VEHICLE	MITSUBISHI
MODEL	FUSO 839
GROUP	FRONT DOOR LOCK & HANDLE
DESC.	HANDLE; OUTSIDE BLACK RH

NO	MB02-K037
OEM	MK434981
VEHICLE	MITSUBISHI
MODEL	FUSO 839
GROUP	FRONT DOOR LOCK & HANDLE
DESC.	LOCK; DOOR LH

NO	MB02-K036
OEM	MK434982
VEHICLE	MITSUBISHI
MODEL	FUSO 839
GROUP	FRONT DOOR LOCK & HANDLE
DESC.	LOCK; DOOR RH

NO	MB02-E009
OEM	MK484841/FE510101Y
VEHICLE	MITSUBISHI
MODEL	FUSO 839
GROUP	FRONT DOOR LOCK & HANDLE
DESC.	MOTOR; DOOR LOCK LH

NO	MB02-K023
OEM	MK403147
VEHICLE	MITSUBISHI
MODEL	FUSO 839
GROUP	FRONT DOOR TRIM
DESC.	FENDER, DOOR LH

NO	MB02-K024
OEM	MK403148
VEHICLE	MITSUBISHI
MODEL	FUSO 839
GROUP	FRONT DOOR TRIM
DESC.	FENDER, DOOR RH

NO	MB02-K065
OEM	
VEHICLE	MITSUBISHI
MODEL	FUSO 839
GROUP	FRONT DOOR TRIM
DESC.	PAD; TRIM,FRONT DOOR LH

NO	MB02-K064
OEM	
VEHICLE	MITSUBISHI
MODEL	FUSO 839
GROUP	FRONT DOOR TRIM
DESC.	PAD; TRIM,FRONT DOOR RH

NO	MB02-K062
OEM	
VEHICLE	MITSUBISHI
MODEL	FUSO 839
GROUP	FRONT DOOR TRIM
DESC.	TRIM; DOOR COVER LH

NO	MB02-K061
OEM	
VEHICLE	MITSUBISHI
MODEL	FUSO 839
GROUP	FRONT DOOR TRIM
DESC.	TRIM; DOOR COVER RH

Body Group

for Mitsubishi vehicle 839

NO	MB02-K052
OEM	MK514124
VEHICLE	MITSUBISHI
MODEL	FUSO 839
GROUP	MUD GUARD & INSULATOR
DESC.	WHEELHOUSE COVER LH

NO	MB02-K017
OEM	MK516211
VEHICLE	MITSUBISHI
MODEL	FUSO 839
GROUP	MUD GUARD & INSULATOR
DESC.	WHEELHOUSE COVER LH

NO	MB02-K051
OEM	MK514125
VEHICLE	MITSUBISHI
MODEL	FUSO 839
GROUP	MUD GUARD & INSULATOR
DESC.	WHEELHOUSE COVER RH

NO	MB02-K016
OEM	MK516212
VEHICLE	MITSUBISHI
MODEL	FUSO 839
GROUP	MUD GUARD & INSULATOR
DESC.	WHEELHOUSE COVER RH

NO	MB02-K044
OEM	MK513966
VEHICLE	MITSUBISHI
MODEL	FUSO 839
GROUP	FLOOR HOLE PLUG
DESC.	FLOOR MAT; CABIN

NO	MB01-K205
OEM	MK513966
VEHICLE	MITSUBISHI
MODEL	FUSO 839
GROUP	FLOOR HOLE PLUG
DESC.	FLOOR MAT; CABIN

NO	MB02-K056
OEM	
VEHICLE	MITSUBISHI
MODEL	FUSO 839
GROUP	REAR BUMBER
DESC.	CORNER; REAR BUMPER LH

NO	MB02-K055
OEM	
VEHICLE	MITSUBISHI
MODEL	FUSO 839
GROUP	REAR BUMBER
DESC.	CORNER; REAR BUMPER RH

NO	MB01-E147
OEM	MK435065
VEHICLE	MITSUBISHI
MODEL	FUSO 839
GROUP	MIRROR & MIRROR STAY
DESC.	CABIN LAMP LH

NO	MB01-E146
OEM	MK435066
VEHICLE	MITSUBISHI
MODEL	FUSO 839
GROUP	MIRROR & MIRROR STAY
DESC.	CABIN LAMP RH

Original numbers, logos and pictures are used for description and cross reference purpose.

info@guneybaglilar.com.tr

Body Group

for Mitsubishi vehicle 839

NO	MB02-K050
OEM	MK545185
VEHICLE	MITSUBISHI
MODEL	FUSO 839
GROUP	MIRROR & MIRROR STAY
DESC.	MIRROR ARM COVER

NO	MB02-K049
OEM	MK545186
VEHICLE	MITSUBISHI
MODEL	FUSO 839
GROUP	MIRROR & MIRROR STAY
DESC.	MIRROR ARM COVER

NO	MB01-K026
OEM	MK580197
VEHICLE	MITSUBISHI
MODEL	FUSO 839
GROUP	MIRROR & MIRROR STAY
DESC.	MIRROR ASM; OUTSIDE

NO	MB02-K004
OEM	
VEHICLE	MITSUBISHI
MODEL	FUSO 839
GROUP	MIRROR & MIRROR STAY
DESC.	MIRROR, FRONT UNDER VIEW

NO	MB02-K066
OEM	
VEHICLE	MITSUBISHI
MODEL	FUSO 839
GROUP	MIRROR & MIRROR STAY
DESC.	MIRROR; ROOM

NO	MB02-K034
OEM	MK580256
VEHICLE	MITSUBISHI
MODEL	FUSO 839
GROUP	MIRROR & MIRROR STAY
DESC.	STAY, RR VIEW MIRROR LH

NO	MB02-K035
OEM	MK580257
VEHICLE	MITSUBISHI
MODEL	FUSO 839
GROUP	MIRROR & MIRROR STAY
DESC.	STAY, RR VIEW MIRROR RH

NO	MK542084
OEM	MK542084
VEHICLE	MITSUBISHI
MODEL	FUSO 839
GROUP	LOCK CYLINDER SET
DESC.	CYLINDER & KEY SET, LOCK

NO	MB02-E014
OEM	MK997041
VEHICLE	MITSUBISHI
MODEL	FUSO 839
GROUP	LOCK CYLINDER SET
DESC.	CYLINDER KIT; DOOR LOCK

NO	MB02-E013
OEM	MK701562
VEHICLE	MITSUBISHI
MODEL	FUSO 839
GROUP	LOCK CYLINDER SET
DESC.	LOCK ASM; ENGINE STARTING

Body Group

for Mitsubishi vehicle 839

NO	MB02-E012
OEM	MK542084
VEHICLE	MITSUBISHI
MODEL	FUSO 839
GROUP	LOCK CYLINDER SET
DESC.	LOCK ASM; ENGINE STARTING

NO	MK542054
OEM	MK542054
VEHICLE	MITSUBISHI
MODEL	FUSO 839
GROUP	INSTRUMENT PANEL & BOX
DESC.	PANEL; INST

Original numbers, logos and pictures are used for description and cross reference purpose.

guneybaglilar.com.tr

Güneybağlılar | See the big picture.

Electric Group

for Mitsubishi vehicle **839**

19'

PRODUCT CATALOGUE

Electric Group

for Mitsubishi vehicle 839

NO	MB01-E104
OEM	MK435069/MK435071
VEHICLE	MITSUBISHI
MODEL	FUSO 839
GROUP	HEADLAMP - SIGNAL - FOG LAMP
DESC.	FOG LAMP LH

NO	MB01-E105
OEM	MK435070/MK435072
VEHICLE	MITSUBISHI
MODEL	FUSO 839
GROUP	HEADLAMP - SIGNAL - FOG LAMP
DESC.	FOG LAMP RH

NO	MB01-E089
OEM	MK548499/MK548497
VEHICLE	MITSUBISHI
MODEL	FUSO 839
GROUP	HEADLAMP - SIGNAL - FOG LAMP
DESC.	HEADLAMP WITH MOTOR LH

NO	MB01-E090
OEM	MK548500/MK548498
VEHICLE	MITSUBISHI
MODEL	FUSO 839
GROUP	HEADLAMP - SIGNAL - FOG LAMP
DESC.	HEADLAMP WITH MOTOR RH

NO	MB01-E107
OEM	MK548497
VEHICLE	MITSUBISHI
MODEL	FUSO 839
GROUP	HEADLAMP - SIGNAL - FOG LAMP
DESC.	HEADLAMP WOUT MOTOR LH

NO	MB02-E008
OEM	
VEHICLE	MITSUBISHI
MODEL	FUSO 839
GROUP	HEADLAMP - SIGNAL - FOG LAMP
DESC.	HEADLAMP WOUT MOTOR LH

NO	MB01-E108
OEM	MK548498
VEHICLE	MITSUBISHI
MODEL	FUSO 839
GROUP	HEADLAMP - SIGNAL - FOG LAMP
DESC.	HEADLAMP WOUT MOTOR RH

NO	MB02-E007
OEM	
VEHICLE	MITSUBISHI
MODEL	FUSO 839
GROUP	HEADLAMP - SIGNAL - FOG LAMP
DESC.	HEADLAMP WOUT MOTOR RH

NO	MK435065
OEM	MK435065
VEHICLE	MITSUBISHI
MODEL	FUSO 839
GROUP	HEADLAMP - SIGNAL - FOG LAMP
DESC.	LAMP ASSY; CABIN LH

NO	MK435066
OEM	MK435066
VEHICLE	MITSUBISHI
MODEL	FUSO 839
GROUP	HEADLAMP - SIGNAL - FOG LAMP
DESC.	LAMP ASSY; CABIN RH

Original numbers, logos and pictures are used for description and cross reference purpose.

info@guneybaglilar.com.tr

Electric Group

for Mitsubishi vehicle 839

NO	MB01-E068
OEM	MK486507
VEHICLE	MITSUBISHI
MODEL	FUSO 839
GROUP	HEADLAMP - SIGNAL - FOG LAMP
DESC.	LAMP ASSY; TURN SIGNAL, FRONT LH

NO	MB01-E066
OEM	MK353663
VEHICLE	MITSUBISHI
MODEL	FUSO 839
GROUP	HEADLAMP - SIGNAL - FOG LAMP
DESC.	LAMP ASSY; TURN SIGNAL, FRONT LH

NO	MB01-E067
OEM	MK486508
VEHICLE	MITSUBISHI
MODEL	FUSO 839
GROUP	HEADLAMP - SIGNAL - FOG LAMP
DESC.	LAMP ASSY; TURN SIGNAL, FRONT RH

NO	MB01-E065
OEM	MK353664
VEHICLE	MITSUBISHI
MODEL	FUSO 839
GROUP	HEADLAMP - SIGNAL - FOG LAMP
DESC.	LAMP ASSY; TURN SIGNAL, FRONT RH

NO	MB02-E002
OEM	MK485699/MK485700
VEHICLE	MITSUBISHI
MODEL	FUSO 839
GROUP	REAR & REAR SIDE LAMP
DESC.	LENS; TAIL LAMP

NO	MB01-E114C
OEM	MK485413
VEHICLE	MITSUBISHI
MODEL	FUSO 839
GROUP	REAR & REAR SIDE LAMP
DESC.	TAIL LAMP LH

NO	MB01-E114B
OEM	MK485411
VEHICLE	MITSUBISHI
MODEL	FUSO 839
GROUP	REAR & REAR SIDE LAMP
DESC.	TAIL LAMP LH

NO	MB01-E115C
OEM	MK485414
VEHICLE	MITSUBISHI
MODEL	FUSO 839
GROUP	REAR & REAR SIDE LAMP
DESC.	TAIL LAMP RH

NO	MB01-E115B
OEM	MK485412
VEHICLE	MITSUBISHI
MODEL	FUSO 839
GROUP	REAR & REAR SIDE LAMP
DESC.	TAIL LAMP RH

NO	MB02-K053
OEM	MK542297
VEHICLE	MITSUBISHI
MODEL	FUSO 839
GROUP	WIRING HARNESS & FUSE
DESC.	COVER; FUSE BOX

Electric Group

for Mitsubishi vehicle 839

NO	MB02-K068
OEM	MK387303
VEHICLE	MITSUBISHI
MODEL	FUSO 839
GROUP	WIRING HARNESS & FUSE
DESC.	FUSE BOX

NO	MK551863
OEM	MK551863
VEHICLE	MITSUBISHI
MODEL	FUSO 839
GROUP	INSTRUMENT PANEL SWITCH & RELAY
DESC.	PARKING BRAKE SWITCH

NO	MB02-E016
OEM	MK387785
VEHICLE	MITSUBISHI
MODEL	FUSO 839
GROUP	INSTRUMENT PANEL SWITCH & RELAY
DESC.	RELAY 24V

NO	MK387269
OEM	MK387269
VEHICLE	MITSUBISHI
MODEL	FUSO 839
GROUP	INSTRUMENT PANEL SWITCH & RELAY
DESC.	RELAY; WIPER

NO	MB01-E121
OEM	MC843788
VEHICLE	MITSUBISHI
MODEL	FUSO 839
GROUP	INSTRUMENT PANEL SWITCH & RELAY
DESC.	RELAY; WIPER

NO	MC897653
OEM	MC897653
VEHICLE	MITSUBISHI
MODEL	FUSO 839
GROUP	INSTRUMENT PANEL SWITCH & RELAY
DESC.	SWITCH; ACCEL PEDAL

NO	MB482894
OEM	MB482894
VEHICLE	MITSUBISHI
MODEL	FUSO 839
GROUP	INSTRUMENT PANEL SWITCH & RELAY
DESC.	SWITCH; CLUTCH

NO	MB02-E001
OEM	MK387564/MK387011
VEHICLE	MITSUBISHI
MODEL	FUSO 839
GROUP	INSTRUMENT PANEL SWITCH & RELAY
DESC.	SWITCH; COMBINATION

NO	MK386191
OEM	MK386191
VEHICLE	MITSUBISHI
MODEL	FUSO 839
GROUP	INSTRUMENT PANEL SWITCH & RELAY
DESC.	SWITCH; FOUR CLICKS

NO	MK518176
OEM	MK518176
VEHICLE	MITSUBISHI
MODEL	FUSO 839
GROUP	INSTRUMENT PANEL SWITCH & RELAY
DESC.	SWITCH; STOP LAMP

Original numbers, logos and pictures are used for description and cross reference purpose.

info@guneybaglilar.com.tr

Electric Group

for Mitsubishi vehicle 839

NO	MB01-E106
OEM	MK421137/MK421138
VEHICLE	MITSUBISHI
MODEL	FUSO 839
GROUP	ELECTRICAL CONTROL & OTHER PARTS
DESC.	SENSOR; VEHICLE SPEED

NO	MB01-E152
OEM	MK421916
VEHICLE	MITSUBISHI
MODEL	FUSO 839
GROUP	ELECTRICAL CONTROL & OTHER PARTS
DESC.	SOCKET; SENSOR SPEED

NO	ME609523
OEM	ME609523
VEHICLE	MITSUBISHI
MODEL	FUSO 839
GROUP	ELECTRICAL CONTROL & OTHER PARTS
DESC.	SPEEDOMETER GEAR BUSHING

NO	MB02-E015
OEM	MK387290
VEHICLE	MITSUBISHI
MODEL	FUSO 839
GROUP	CHASSIS ELECTRICAL PARTS
DESC.	FLASHER 24V

NO	MK447884
OEM	MK447884
VEHICLE	MITSUBISHI
MODEL	FUSO 839
GROUP	HAETER UNIT
DESC.	HEATER

NO	MB01-M250
OEM	ME733728
VEHICLE	MITSUBISHI
MODEL	FUSO 839
GROUP	HAETER UNIT
DESC.	HEATER RADIATOR (200x160)

NO	MB02-M058
OEM	ME733728/ME733724
VEHICLE	MITSUBISHI
MODEL	FUSO 839
GROUP	HAETER UNIT
DESC.	HEATER RADIATOR (200x160) ALUMINUM

NO	ME733584
OEM	ME733584
VEHICLE	MITSUBISHI
MODEL	FUSO 839
GROUP	HAETER UNIT
DESC.	RESISTOR; BLOWER HEATER

NO	ME733585
OEM	ME733585
VEHICLE	MITSUBISHI
MODEL	FUSO 839
GROUP	HAETER UNIT
DESC.	RESISTOR; BLOWER HEATER

NO	MB02-K072
OEM	MK484590
VEHICLE	MITSUBISHI
MODEL	FUSO 839
GROUP	WINDSHIELD WIPER & WASHER
DESC.	ARM; WIPER

Electric Group

for Mitsubishi vehicle 839

NO	MB02-K040
OEM	MK426628-PR
VEHICLE	MITSUBISHI
MODEL	FUSO 839
GROUP	WINDSHIELD WIPER & WASHER
DESC.	LINK; FRONT WIPER

NO	MB02-K043
OEM	MK404300
VEHICLE	MITSUBISHI
MODEL	FUSO 839
GROUP	WINDSHIELD WIPER & WASHER
DESC.	NOZZLE; WINDSHIELD WASHER

NO	MB02-K058
OEM	MK404295
VEHICLE	MITSUBISHI
MODEL	FUSO 839
GROUP	WINDSHIELD WIPER & WASHER
DESC.	TANK ASM; WASHER

NO	MK484778
OEM	MK484778
VEHICLE	MITSUBISHI
MODEL	FUSO 839
GROUP	WINDSHIELD WIPER & WASHER
DESC.	WIPER MOTOR

Original numbers, logos and pictures are used for description and cross reference purpose.

info@guneybaglilar.com.tr

guneybaglilar.com.tr

Güneybağlılar | See the big picture.

COMPATIBLE PARTS FOR

730

Product List

19'

PRODUCT CATALOGUE

guneybaglilar.com.tr

Güneybağlılar | See the big picture.

19'

PRODUCT CATALOGUE

Engine Group

for Mitsubishi vehicle **730**

Original numbers, logos and pictures are used for description and cross reference purpose.

info@guneybaglilar.com.tr

Engine Group

for Mitsubishi vehicle 730

NO	ME990226
OEM	ME990226
VEHICLE	MITSUBISHI
MODEL	FUSO 730
GROUP	PARTIAL ENGINE
DESC.	ENGINE ASSM (4M42)

NO	MB02-M047
OEM	ME994017
VEHICLE	MITSUBISHI
MODEL	FUSO 730
GROUP	ENGINE GASKET KIT
DESC.	GASKET SET; ENGINE

NO	MB02-M049
OEM	ME203686
VEHICLE	MITSUBISHI
MODEL	FUSO 730
GROUP	CYLINDER HEAD COVER
DESC.	GASKET; VALVE COVER

NO	MB01-M249B
OEM	ME194151
VEHICLE	MITSUBISHI
MODEL	FUSO 730
GROUP	CYLINDER HEAD
DESC.	CYLINDER HEAD

NO	MB02-M048A
OEM	ME192664
VEHICLE	MITSUBISHI
MODEL	FUSO 730
GROUP	CYLINDER HEAD
DESC.	GASKET; CYLINDER HEAD (0,55mm) (4M42)

NO	MB02-M048B
OEM	ME192663
VEHICLE	MITSUBISHI
MODEL	FUSO 730
GROUP	CYLINDER HEAD
DESC.	GASKET; CYLINDER HEAD (0,60mm) (4M42)

NO	MB02-M048C
OEM	ME192664
VEHICLE	MITSUBISHI
MODEL	FUSO 730
GROUP	CYLINDER HEAD
DESC.	GASKET; CYLINDER HEAD (0,65mm) (4M42)

NO	MB02-M048D
OEM	ME192665
VEHICLE	MITSUBISHI
MODEL	FUSO 730
GROUP	CYLINDER HEAD
DESC.	GASKET; CYLINDER HEAD (0,70mm) (4M42)

NO	MB02-M003A
OEM	
VEHICLE	MITSUBISHI
MODEL	FUSO 730
GROUP	CYLINDER HEAD
DESC.	GUIDE; VALVE

NO	ME194652
OEM	ME194652
VEHICLE	MITSUBISHI
MODEL	FUSO 730
GROUP	CYLINDER HEAD
DESC.	RELAY; GLOW PLUG

Engine Group

for Mitsubishi vehicle 730

NO	ME191608
OEM	ME191608
VEHICLE	MITSUBISHI
MODEL	FUSO 730
GROUP	CYLINDER BLOCK
DESC.	JET; OIL

NO	MB01-M180
OEM	
VEHICLE	MITSUBISHI
MODEL	FUSO 730
GROUP	CYLINDER BLOCK
DESC.	METAL KIT; CRANKSHAFT BEARING STD

NO	MB01-M178
OEM	
VEHICLE	MITSUBISHI
MODEL	FUSO 730
GROUP	CYLINDER BLOCK
DESC.	METAL SET; CONNECTING ROD BEARING STD 4M42

NO	MB02-M052
OEM	ME202850
VEHICLE	MITSUBISHI
MODEL	FUSO 730
GROUP	CYLINDER BLOCK
DESC.	SEAL; CRANKSHAFT FRONT

NO	MB02-M051
OEM	ME203250
VEHICLE	MITSUBISHI
MODEL	FUSO 730
GROUP	CYLINDER BLOCK
DESC.	SEAL; CRANKSHAFT REAR

NO	MB01-E141
OEM	MC859062
VEHICLE	MITSUBISHI
MODEL	FUSO 730
GROUP	CYLINDER BLOCK
DESC.	SWITCH; OIL

NO	ME012586
OEM	ME012586
VEHICLE	MITSUBISHI
MODEL	FUSO 730
GROUP	CYLINDER BLOCK
DESC.	VALVE; CHECK,OIL

NO	ME195660
OEM	ME195660/ME194301
VEHICLE	MITSUBISHI
MODEL	FUSO 730
GROUP	OIL PAN & LEVEL GAUGE
DESC.	GAUGE; OIL LEVEL

NO	ME191388
OEM	ME191388/ME203075
VEHICLE	MITSUBISHI
MODEL	FUSO 730
GROUP	CAMSHAFT & VALVE
DESC.	CAMSHAFT; EXHAUST

NO	ME193163
OEM	ME193163/ME203074
VEHICLE	MITSUBISHI
MODEL	FUSO 730
GROUP	CAMSHAFT & VALVE
DESC.	CAMSHAFT; INL

Original numbers, logos and pictures are used for description and cross reference purpose.

info@guneybaglilar.com.tr

Engine Group

for Mitsubishi vehicle 730

NO	ME222242
OEM	ME222242
VEHICLE	MITSUBISHI
MODEL	FUSO 730
GROUP	CAMSHAFT & VALVE
DESC.	CAMSHAFT; SENSOR

NO	MB03-M008
OEM	
VEHICLE	MITSUBISHI
MODEL	FUSO 730
GROUP	CAMSHAFT & VALVE
DESC.	CHAIN VALVE TIMING

NO	ME192230
OEM	ME192230
VEHICLE	MITSUBISHI
MODEL	FUSO 730
GROUP	CAMSHAFT & VALVE
DESC.	CHAIN VALVE TIMING

NO	ME190341
OEM	ME190341
VEHICLE	MITSUBISHI
MODEL	FUSO 730
GROUP	CAMSHAFT & VALVE
DESC.	GEAR; CAMSHAFT CHAIN

NO	MB02-M050
OEM	ME203255
VEHICLE	MITSUBISHI
MODEL	FUSO 730
GROUP	CAMSHAFT & VALVE
DESC.	SEAL; VALVE GUIDE

NO	ME191029
OEM	ME191029
VEHICLE	MITSUBISHI
MODEL	FUSO 730
GROUP	CAMSHAFT & VALVE
DESC.	TIMING CHAIN TENSIONER

NO	ME203833
OEM	ME203833
VEHICLE	MITSUBISHI
MODEL	FUSO 730
GROUP	CAMSHAFT & VALVE
DESC.	TIMING CHAIN TENSIONER

NO	ME203100
OEM	ME203100
VEHICLE	MITSUBISHI
MODEL	FUSO 730
GROUP	CAMSHAFT & VALVE
DESC.	TIMING CHAIN TENSIONER

NO	MB02-M085
OEM	
VEHICLE	MITSUBISHI
MODEL	FUSO 730
GROUP	CAMSHAFT & VALVE
DESC.	VALVE KIT 0,50 4M42

NO	MB02-M028
OEM	ME190286/ME190287
VEHICLE	MITSUBISHI
MODEL	FUSO 730
GROUP	CAMSHAFT & VALVE
DESC.	VALVE KIT STD 4M42

Engine Group

for Mitsubishi vehicle 730

NO	MB03-M003
OEM	ME195101
VEHICLE	MITSUBISHI
MODEL	FUSO 730
GROUP	CRANKSHAFT, PISTON &FLYWHEEL
DESC.	BUSHING; CONNECTING ROD

NO	ME195085
OEM	ME195085
VEHICLE	MITSUBISHI
MODEL	FUSO 730
GROUP	CRANKSHAFT, PISTON &FLYWHEEL
DESC.	CONNECTING ROD

NO	MB02-M069
OEM	ME193218
VEHICLE	MITSUBISHI
MODEL	FUSO 730
GROUP	CRANKSHAFT, PISTON &FLYWHEEL
DESC.	CRANKSHAFT PULLEY

NO	MB03-M010
OEM	
VEHICLE	MITSUBISHI
MODEL	FUSO 730
GROUP	CRANKSHAFT, PISTON &FLYWHEEL
DESC.	ENGINE KIT (PISTON, RING, PIN, CONNECTING ROD)

NO	MB02-M066
OEM	ME193941
VEHICLE	MITSUBISHI
MODEL	FUSO 730
GROUP	CRANKSHAFT, PISTON &FLYWHEEL
DESC.	PISTON 0,50

NO	MB02-M073
OEM	ME193941
VEHICLE	MITSUBISHI
MODEL	FUSO 730
GROUP	CRANKSHAFT, PISTON &FLYWHEEL
DESC.	PISTON 0,50

NO	MB02-M065
OEM	ME193938
VEHICLE	MITSUBISHI
MODEL	FUSO 730
GROUP	CRANKSHAFT, PISTON &FLYWHEEL
DESC.	PISTON STD

NO	MB02-M072
OEM	ME193938
VEHICLE	MITSUBISHI
MODEL	FUSO 730
GROUP	CRANKSHAFT, PISTON &FLYWHEEL
DESC.	PISTON STD

NO	ME225366
OEM	ME225366
VEHICLE	MITSUBISHI
MODEL	FUSO 730
GROUP	CRANKSHAFT, PISTON &FLYWHEEL
DESC.	SENSOR; FLYWHEEL

NO	MK482595
OEM	MK482595/MK619438
VEHICLE	MITSUBISHI
MODEL	FUSO 730
GROUP	ENGINE MOUNTING
DESC.	RUBBER; CUSHION

Original numbers, logos and pictures are used for description and cross reference purpose.

info@guneybaglilar.com.tr

Engine Group

for Mitsubishi vehicle 730

NO	ME200631
OEM	ME200631
VEHICLE	MITSUBISHI
MODEL	FUSO 730
GROUP	THERMOSTAT &HOUSING
DESC.	COVER; THERMOSTAT

NO	ME192365
OEM	ME192365
VEHICLE	MITSUBISHI
MODEL	FUSO 730
GROUP	THERMOSTAT &HOUSING
DESC.	HOUSING; THERMOSTAT

NO	ME193410
OEM	ME193410
VEHICLE	MITSUBISHI
MODEL	FUSO 730
GROUP	TURBOCHARGER SYSTEM
DESC.	GASKET TURBO

NO	ME193411
OEM	ME193411
VEHICLE	MITSUBISHI
MODEL	FUSO 730
GROUP	TURBOCHARGER SYSTEM
DESC.	GASKET; TURBO

NO	MB01-M051
OEM	ME412560
VEHICLE	MITSUBISHI
MODEL	FUSO 730
GROUP	TURBOCHARGER SYSTEM
DESC.	HOSE; TURBO

NO	MB01-M289
OEM	ME417874
VEHICLE	MITSUBISHI
MODEL	FUSO 730
GROUP	TURBOCHARGER SYSTEM
DESC.	HOSE; TURBO

NO	MB01-M288
OEM	ME407255
VEHICLE	MITSUBISHI
MODEL	FUSO 730
GROUP	TURBOCHARGER SYSTEM
DESC.	HOSE; TURBO

NO	ME194724
OEM	ME194724/ME194760/ME195049
VEHICLE	MITSUBISHI
MODEL	FUSO 730
GROUP	TURBOCHARGER SYSTEM
DESC.	TURBOCHARGER

NO	ME194923
OEM	ME194923/ME223931
VEHICLE	MITSUBISHI
MODEL	FUSO 730
GROUP	FUEL FILTER
DESC.	FILTER; FUE ASSM

NO	ME194929
OEM	ME194929/ME222134
VEHICLE	MITSUBISHI
MODEL	FUSO 730
GROUP	FUEL FILTER
DESC.	FILTER; FUEL CASE

Engine Group

for Mitsubishi vehicle 730

NO	ME220642
OEM	ME220642
VEHICLE	MITSUBISHI
MODEL	FUSO 730
GROUP	FUEL FILTER
DESC.	SENSOR; FUEL FILTER

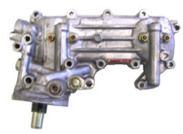

NO	MB03-M005
OEM	ME203854
VEHICLE	MITSUBISHI
MODEL	FUSO 730
GROUP	OIL COOLER & OIL FILTER
DESC.	COVER; OIL COOLER

NO	ME200319
OEM	ME200319
VEHICLE	MITSUBISHI
MODEL	FUSO 730
GROUP	OIL COOLER & OIL FILTER
DESC.	GASKET; OIL COOLER

NO	ME193425
OEM	ME193425
VEHICLE	MITSUBISHI
MODEL	FUSO 730
GROUP	OIL COOLER & OIL FILTER
DESC.	OIL COOLER ASSM

NO	ME215002
OEM	ME215002/ME201871/ME01334
VEHICLE	MITSUBISHI
MODEL	FUSO 730
GROUP	OIL COOLER & OIL FILTER
DESC.	OIL FILTER

NO	ME203854
OEM	ME203854
VEHICLE	MITSUBISHI
MODEL	FUSO 730
GROUP	OIL COOLER & OIL FILTER
DESC.	UNIT; OIL COOLER

NO	ME192551
OEM	ME192551
VEHICLE	MITSUBISHI
MODEL	FUSO 730
GROUP	OIL PUMP
DESC.	OIL PUMP

NO	MD302294
OEM	MD302294
VEHICLE	MITSUBISHI
MODEL	FUSO 730
GROUP	OIL PUMP
DESC.	SENSOR; ENGINE OIL PAN

NO	ME193995
OEM	ME193995
VEHICLE	MITSUBISHI
MODEL	FUSO 730
GROUP	EMISSION PIPING
DESC.	RADIATOR EGR

NO	MB02-M053
OEM	ME229912/ME195221
VEHICLE	MITSUBISHI
MODEL	FUSO 730
GROUP	EMISSION PIPING
DESC.	VALVE EGR

Original numbers, logos and pictures are used for description and cross reference purpose.

info@guneybaglilar.com.tr

Engine Group

for Mitsubishi vehicle 730

NO	ME202011
OEM	ME202011
VEHICLE	MITSUBISHI
MODEL	FUSO 730
GROUP	ENGINE ELECTRICAL CONTROL PARTS
DESC.	ALTERNATOR BRACKET

NO	ME194174
OEM	ME194174
VEHICLE	MITSUBISHI
MODEL	FUSO 730
GROUP	ENGINE ELECTRICAL CONTROL PARTS
DESC.	PUMP ASM; VACUUM GENERA-TOR

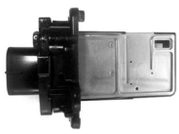

NO	MB02-M089
OEM	ME226022
VEHICLE	MITSUBISHI
MODEL	FUSO 730
GROUP	ENGINE ELECTRICAL CONTROL PARTS
DESC.	SENSOR, AIR FLOW

NO	MB02-M088
OEM	ME202053
VEHICLE	MITSUBISHI
MODEL	FUSO 730
GROUP	ENGINE ELECTRICAL CONTROL PARTS
DESC.	SENSOR,WATER TEMPRATURE

NO	MB01-M047
OEM	
VEHICLE	MITSUBISHI
MODEL	FUSO 730
GROUP	RADIATOR
DESC.	HOSE; RADIATOR LOWER

NO	MB01-M179
OEM	ME405290
VEHICLE	MITSUBISHI
MODEL	FUSO 730
GROUP	RADIATOR HOSE & SUB TANK
DESC.	TANK; RADIATOR

NO	ME017246
OEM	ME017246/ML126032
VEHICLE	MITSUBISHI
MODEL	FUSO 730
GROUP	AIR CLEANER
DESC.	AIR FILTER

NO	MB01-M251
OEM	ME017233
VEHICLE	MITSUBISHI
MODEL	FUSO 730
GROUP	AIR CLEANER
DESC.	AIR FILTER ASSY.

NO	MB02-M057
OEM	ME423350
VEHICLE	MITSUBISHI
MODEL	FUSO 730
GROUP	AIR CLEANER
DESC.	BELLOW; AIR INSERT

NO	MB01-M208
OEM	ME017248
VEHICLE	MITSUBISHI
MODEL	FUSO 730
GROUP	AIR CLEANER
DESC.	COVER ASM; AIR FILTER

Engine Group

for Mitsubishi vehicle 730

NO	ME402225
OEM	ME402225
VEHICLE	MITSUBISHI
MODEL	FUSO 730
GROUP	AIR CLEANER
DESC.	HOSE; CONN,DUCT AIR FILTER

NO	ME406113
OEM	ME406113
VEHICLE	MITSUBISHI
MODEL	FUSO 730
GROUP	AIR DUCT
DESC.	HOSE; AIR FILTER

NO	MB01-M308
OEM	ME409613
VEHICLE	MITSUBISHI
MODEL	FUSO 730
GROUP	AIR DUCT
DESC.	HOSE; AIR FILTER UPPER

NO	MB01-M234
OEM	ME401222
VEHICLE	MITSUBISHI
MODEL	FUSO 730
GROUP	AIR DUCT
DESC.	MOUNTING RUBBER; AIR INLET

NO	MB01-M236
OEM	ME295537
VEHICLE	MITSUBISHI
MODEL	FUSO 730
GROUP	AIR DUCT
DESC.	MOUNTING RUBBER; AIR INLET LH

NO	MB01-M235
OEM	ME295538
VEHICLE	MITSUBISHI
MODEL	FUSO 730
GROUP	AIR DUCT
DESC.	MOUNTING RUBBER; AIR INLET RH

Original numbers, logos and pictures are used for description and cross reference purpose.

info@guneybaglilar.com.tr

guneybaglilar.com.tr

Güneybağlılar | See the big picture.

Clutch
Group

for Mitsubishi vehicle **730**

19'

PRODUCT CATALOGUE

Clutch Group

for Mitsubishi vehicle 730

NO	MB02-D005
OEM	ME507162
VEHICLE	MITSUBISHI
MODEL	FUSO 730
GROUP	CLUTCH DISC & PRESSURE CLUTCH
DESC.	CLUTCH DISC

NO	MB02-D009
OEM	ME516321
VEHICLE	MITSUBISHI
MODEL	FUSO 730
GROUP	CLUTCH DISC & PRESSURE CLUTCH
DESC.	CLUTCH SET (DISK+COVER AS-SY+BEARING)

NO	ME516187
OEM	ME516187
VEHICLE	MITSUBISHI
MODEL	FUSO 730
GROUP	CLUTCH PIPING
DESC.	HOSE; CLUTCH SLEEVE MASTER

NO	MB03-S001
OEM	ME523209/ME540228/ME516818
VEHICLE	MITSUBISHI
MODEL	FUSO 730
GROUP	CLUCTH SLAVE CYLINDER
DESC.	CLUTCH SLAVE CYLINDER

NO	MB02-D010
OEM	ME515334
VEHICLE	MITSUBISHI
MODEL	FUSO 730
GROUP	CLUCTH SLAVE CYLINDER
DESC.	HOSE; CLUTCH SLEEVE MASTER

NO	MB02-D011
OEM	ME516187
VEHICLE	MITSUBISHI
MODEL	FUSO 730
GROUP	CLUCTH SLAVE CYLINDER
DESC.	HOSE; CLUTCH SLEEVE MASTER

NO	ME523212
OEM	ME523212
VEHICLE	MITSUBISHI
MODEL	FUSO 730
GROUP	CLUCTH SLAVE CYLINDER
DESC.	REAPIR KIT; CLUTCH SLAVE CYLINDER

NO	ME507832
OEM	ME507832
VEHICLE	MITSUBISHI
MODEL	FUSO 730
GROUP	CLUTCH MASTER CYLINDER
DESC.	CLUTCH MASTER CYLINDER

NO	MB01-D080
OEM	ME507832
VEHICLE	MITSUBISHI
MODEL	FUSO 730
GROUP	CLUTCH MASTER CYLINDER
DESC.	CLUTCH MASTER CYLINDER

Original numbers, logos and pictures are used for description and cross reference purpose.

info@guneybaglilar.com.tr

guneybaglilar.com.tr

Güneybağlılar | See the big picture.

Transmission
Group

for Mitsubishi vehicle **730**

19'

PRODUCT CATALOGUE

Transmission Group

for Mitsubishi vehicle 730

NO	ME605816
OEM	ME605816/ME606606
VEHICLE	MITSUBISHI
MODEL	FUSO 730
GROUP	SPEEDOMETER DRIVEN GEAR
DESC.	GEAR; DRIVEN,SPEED (17 TEETH)

NO	ME534839
OEM	ME534839/ME611934
VEHICLE	MITSUBISHI
MODEL	FUSO 730
GROUP	TRANSMISSION GEAR
DESC.	ARM; SHIFT

NO	MB02-S099
OEM	ME605689
VEHICLE	MITSUBISHI
MODEL	FUSO 730
GROUP	TRANSMISSION GEAR
DESC.	COLLAR; MAIN SHAFT (20T)

NO	MB02-S067
OEM	ME523102
VEHICLE	MITSUBISHI
MODEL	FUSO 730
GROUP	TRANSMISSION GEAR
DESC.	COUNTER SHAFT

NO	MB02-M061
OEM	ME502947/ME523104/ME529404
VEHICLE	MITSUBISHI
MODEL	FUSO 730
GROUP	TRANSMISSION GEAR
DESC.	GEAR; REVERSE MAINSHAFT (44 TEETH)

NO	MB02-S065
OEM	ME511917
VEHICLE	MITSUBISHI
MODEL	FUSO 730
GROUP	TRANSMISSION GEAR
DESC.	HUB; TRANSMISSION 2ND & 3RD SYNCHRONIZER

NO	MB01-M293
OEM	ME523165/ME519589
VEHICLE	MITSUBISHI
MODEL	FUSO 730
GROUP	TRANSMISSION GEAR
DESC.	INPUT SHAFT (67Tx31Tx14T)

NO	ME607405
OEM	ME607405
VEHICLE	MITSUBISHI
MODEL	FUSO 730
GROUP	TRANSMISSION GEAR
DESC.	KEY; TRANSMISSION SYNCHRO-NIZER 1ST&REVERSE

NO	MB01-S212
OEM	ME609781
VEHICLE	MITSUBISHI
MODEL	FUSO 730
GROUP	TRANSMISSION GEAR
DESC.	KEY; TRANSMISSION SYNCHRO-NIZER 2ND & 3RD

NO	ME609781
OEM	ME609781
VEHICLE	MITSUBISHI
MODEL	FUSO 730
GROUP	TRANSMISSION GEAR
DESC.	KEY; TRANSMISSION SYNCHRO-NIZER 4TH & 5TH

Original numbers, logos and pictures are used for description and cross reference purpose.

info@guneybaglilar.com.tr

Transmission Group

for Mitsubishi vehicle 730

NO	ME605683
OEM	ME605683
VEHICLE	MITSUBISHI
MODEL	FUSO 730
GROUP	TRANSMISSION GEAR
DESC.	NUT; MAIN SHAFT

NO	MF520023
OEM	MF520023
VEHICLE	MITSUBISHI
MODEL	FUSO 730
GROUP	TRANSMISSION GEAR
DESC.	O-RING; MAIN SHAFT

NO	ME605104
OEM	ME605104
VEHICLE	MITSUBISHI
MODEL	FUSO 730
GROUP	TRANSMISSION GEAR
DESC.	PIN; MAIN SHAFT

NO	MF472086
OEM	MF472086
VEHICLE	MITSUBISHI
MODEL	FUSO 730
GROUP	TRANSMISSION GEAR
DESC.	PIN; MAIN SHAFT

NO	ME506697
OEM	ME506697/ME581391
VEHICLE	MITSUBISHI
MODEL	FUSO 730
GROUP	TRANSMISSION GEAR
DESC.	RING; COUNTER SHAFT

NO	ME502895
OEM	ME502895
VEHICLE	MITSUBISHI
MODEL	FUSO 730
GROUP	TRANSMISSION GEAR
DESC.	RING; COUNTER SHAFT BEARING

NO	ME633175
OEM	ME633175
VEHICLE	MITSUBISHI
MODEL	FUSO 730
GROUP	TRANSMISSION GEAR
DESC.	RING; INPUT SHAFT BEARING

NO	ME624709
OEM	ME624709
VEHICLE	MITSUBISHI
MODEL	FUSO 730
GROUP	TRANSMISSION GEAR
DESC.	RING; INPUT SHAFT BEARING

NO	ME607488
OEM	ME607488
VEHICLE	MITSUBISHI
MODEL	FUSO 730
GROUP	TRANSMISSION GEAR
DESC.	RING; SYNCHRONIZER 1ST & REVERSE

NO	ME507195
OEM	ME507195
VEHICLE	MITSUBISHI
MODEL	FUSO 730
GROUP	TRANSMISSION GEAR
DESC.	RING; SYNCHRONIZER 2ND & 3RD

Transmission Group

for Mitsubishi vehicle 730

NO	MB02-S089
OEM	ME502617
VEHICLE	MITSUBISHI
MODEL	FUSO 730
GROUP	TRANSMISSION GEAR
DESC.	RING; SYNCHRONIZER 5TH

NO	ME502894
OEM	ME502372/ME502894
VEHICLE	MITSUBISHI
MODEL	FUSO 730
GROUP	TRANSMISSION GEAR
DESC.	RING; TRANSMISSION GEAR 3TH

NO	ME624211
OEM	ME624211
VEHICLE	MITSUBISHI
MODEL	FUSO 730
GROUP	TRANSMISSION GEAR
DESC.	SEAL; INPUT SHAFT

NO	MB02-S095
OEM	ME502943
VEHICLE	MITSUBISHI
MODEL	FUSO 730
GROUP	TRANSMISSION GEAR
DESC.	SHAFT; MAIN,TRANSMISION (20Tx32Tx36Tx20T)

NO	ME602932
OEM	ME602932
VEHICLE	MITSUBISHI
MODEL	FUSO 730
GROUP	TRANSMISSION GEAR
DESC.	SICH-RING

NO	MB02-S058
OEM	ME610893
VEHICLE	MITSUBISHI
MODEL	FUSO 730
GROUP	TRANSMISSION GEAR
DESC.	SLEEVE; TRANSMISSION 1ST & REV SYNCHRONIZER (63 TEETH)

NO	MB02-S080
OEM	ME507176
VEHICLE	MITSUBISHI
MODEL	FUSO 730
GROUP	TRANSMISSION GEAR
DESC.	SLEEVE; TRANSMISSION 2ND & 3RD SYNCHRONIZER (63 TEETH)

NO	MB01-M265
OEM	ME600195
VEHICLE	MITSUBISHI
MODEL	FUSO 730
GROUP	TRANSMISSION GEAR
DESC.	SNAP RING M/T 2TH

NO	MB01-S211
OEM	ME580789
VEHICLE	MITSUBISHI
MODEL	FUSO 730
GROUP	TRANSMISSION GEAR
DESC.	SNAP RING M/T 4TH & 5TH

NO	ME600195
OEM	ME600195
VEHICLE	MITSUBISHI
MODEL	FUSO 730
GROUP	TRANSMISSION GEAR
DESC.	SNAP RING; GEAR 2ND

Original numbers, logos and pictures are used for description and cross reference purpose.

info@guneybaglilar.com.tr

Transmission Group

for Mitsubishi vehicle 730

NO	ME605415
OEM	ME605415
VEHICLE	MITSUBISHI
MODEL	FUSO 730
GROUP	TRANSMISSION GEAR
DESC.	SNAP RING; GEAR 5TH

NO	ME507193
OEM	ME507193
VEHICLE	MITSUBISHI
MODEL	FUSO 730
GROUP	TRANSMISSION GEAR
DESC.	SNAP RING; SYNCHRONIZER

NO	MB01-S215
OEM	ME610061
VEHICLE	MITSUBISHI
MODEL	FUSO 730
GROUP	TRANSMISSION GEAR
DESC.	SPRING; M/T SYNCHRONIZER KEY

NO	ME580789
OEM	ME580789
VEHICLE	MITSUBISHI
MODEL	FUSO 730
GROUP	TRANSMISSION GEAR
DESC.	SPRING; SYNCHRONIZER

NO	MB01-S210A
OEM	ME607488
VEHICLE	MITSUBISHI
MODEL	FUSO 730
GROUP	TRANSMISSION GEAR
DESC.	SPRING; SYNCHRONIZER

NO	MB01-S210B
OEM	ME607488-
VEHICLE	MITSUBISHI
MODEL	FUSO 730
GROUP	TRANSMISSION GEAR
DESC.	SPRING; SYNCHRONIZER 2ND & 3RD

NO	ME610061
OEM	ME610061
VEHICLE	MITSUBISHI
MODEL	FUSO 730
GROUP	TRANSMISSION GEAR
DESC.	SPRING; SYNCHRONIZER 4TH & 5TH

NO	MB02-S057
OEM	ME515166
VEHICLE	MITSUBISHI
MODEL	FUSO 730
GROUP	TRANSMISSION GEAR
DESC.	SYNCHRONIZER RING 1ST (42 TEETH)

NO	ME506241
OEM	ME506241/ME608125
VEHICLE	MITSUBISHI
MODEL	FUSO 730
GROUP	TRANSMISSION GEAR
DESC.	THRUST WASHER; MAIN SHAFT

NO	ME506246
OEM	ME605453/ME506246
VEHICLE	MITSUBISHI
MODEL	FUSO 730
GROUP	TRANSMISSION GEAR
DESC.	THRUST WSHR,M/T MAIN SH

Transmission Group

for Mitsubishi vehicle 730

NO ME511844
OEM ME511844
VEHICLE MITSUBISHI
MODEL FUSO 730
GROUP TRANSMISSION GEAR
DESC. WASHER; TRASMISSION BOX IDLER GEAR

NO MB01-E097
OEM MC859186
VEHICLE MITSUBISHI
MODEL FUSO 730
GROUP GEAR SHIFTER & QUADRANT BOX
DESC. SWITCH; REVERSE LAMP

NO MR232147
OEM MR232147
VEHICLE MITSUBISHI
MODEL FUSO 730
GROUP TRANSMISSION SHIFT CONTROL LEVER
DESC. BUSHING GEAR LEVER

NO MB829013
OEM MB829013
VEHICLE MITSUBISHI
MODEL FUSO 730
GROUP TRANSMISSION SHIFT CONTROL LEVER
DESC. BUSHING GEAR LEVER

NO MK427704
OEM MK427704
VEHICLE MITSUBISHI
MODEL FUSO 730
GROUP TRANSMISSION SHIFT CONTROL LEVER
DESC. GEARSHIFT LEVER DUST COVER

NO MB02-M012
OEM MK599430
VEHICLE MITSUBISHI
MODEL FUSO 730
GROUP TRANSMISSION CONTROL LINK & CABLE
DESC. CABLE; SELECT,TRANSMISSION

NO MB02-M013
OEM MK599431
VEHICLE MITSUBISHI
MODEL FUSO 730
GROUP TRANSMISSION CONTROL LINK & CABLE
DESC. CABLE; SHIFT,TRANSMISSION

Original numbers, logos and pictures are used for description and cross reference purpose.

info@guneybaglilar.com.tr

guneybaglilar.com.tr

Güneybağlılar | See the big picture.

Brake Group

for Mitsubishi vehicle **730**

19'

PRODUCT CATALOGUE

Brake Group

for Mitsubishi vehicle 730

NO	MB02-F015
OEM	MK528945
VEHICLE	MITSUBISHI
MODEL	FUSO 730
GROUP	FRONT WHEEL BRAKE
DESC.	PAD KIT; BRAKE FRONT

NO	MB02-M014
OEM	MK599171
VEHICLE	MITSUBISHI
MODEL	FUSO 730
GROUP	PARKING BRAKE
DESC.	CABLE; PARKING BRAKE

NO	MK515992
OEM	MK515992
VEHICLE	MITSUBISHI
MODEL	FUSO 730
GROUP	PARKING BRAKE
DESC.	PARKING BRAKE

NO	MC045936
OEM	MC045936
VEHICLE	MITSUBISHI
MODEL	FUSO 730
GROUP	BRAKE PEDAL & CONTROL SYSTEM
DESC.	CAP; OIL TANK STEERING

NO	MK528277
OEM	MK528277
VEHICLE	MITSUBISHI
MODEL	FUSO 730
GROUP	VACUUM TANK
DESC.	TANK; VACUUM,MAIN

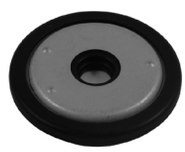

NO	MB316163
OEM	MB316163
VEHICLE	MITSUBISHI
MODEL	FUSO 730
GROUP	BRAKE MASTER VACUUM
DESC.	BRAKE BOOSTER SEAL

Original numbers, logos and pictures are used for description and cross reference purpose.

info@guneybaglilar.com.tr

guneybaglilar.com.tr

Güneybağlılar | See the big picture.

Suspension
Group

for Mitsubishi vehicle **730**

19'

PRODUCT CATALOGUE

Suspension Group

for Mitsubishi vehicle 730

NO	MB02-S023
OEM	MK433121
VEHICLE	MITSUBISHI
MODEL	FUSO 730
GROUP	FRONT AXLE
DESC.	BUSHING; RUBBER

NO	MB01-S230
OEM	MB391229
VEHICLE	MITSUBISHI
MODEL	FUSO 730
GROUP	FRONT AXLE
DESC.	BUSHING; STABILIZER

NO	MB01-S073
OEM	MK382984
VEHICLE	MITSUBISHI
MODEL	FUSO 730
GROUP	FRONT AXLE
DESC.	LINK ASM; STABILAZER LH

NO	MB01-S074
OEM	MK382985
VEHICLE	MITSUBISHI
MODEL	FUSO 730
GROUP	FRONT AXLE
DESC.	LINK ASM; STABILAZER RH

NO	MB01-D016
OEM	MB025004/MH043102
VEHICLE	MITSUBISHI
MODEL	FUSO 730
GROUP	FRONT HUB & FRONT DRUM
DESC.	BEARING; HUB FRONT WHEEL INSIDE

NO	MB01-D015
OEM	MB025005/MH043103
VEHICLE	MITSUBISHI
MODEL	FUSO 730
GROUP	FRONT HUB & FRONT DRUM
DESC.	BEARING; HUB FRONT WHEEL OUTSIDE

NO	MB02-S064
OEM	MB295043/MT420341
VEHICLE	MITSUBISHI
MODEL	FUSO 730
GROUP	FRONT HUB & FRONT DRUM
DESC.	BOLT; WHEEL FRONT L

NO	MB02-S063
OEM	MB295044/MT420342
VEHICLE	MITSUBISHI
MODEL	FUSO 730
GROUP	FRONT HUB & FRONT DRUM
DESC.	BOLT; WHEEL FRONT R

NO	MB01-S161
OEM	MW028245
VEHICLE	MITSUBISHI
MODEL	FUSO 730
GROUP	FRONT HUB & FRONT DRUM
DESC.	NUT; WHEEL FRONT, REAR

NO	MB025126
OEM	MB025126
VEHICLE	MITSUBISHI
MODEL	FUSO 730
GROUP	FRONT HUB & FRONT DRUM
DESC.	WHEEL WASHER

Original numbers, logos and pictures are used for description and cross reference purpose.

info@guneybaglilar.com.tr

Suspension Group

for Mitsubishi vehicle 730

NO	MB01-S146
OEM	MT119331
VEHICLE	MITSUBISHI
MODEL	FUSO 730
GROUP	REAR AXLE CASE - SHAFT & REAR DRUM
DESC.	BOLT; WHEEL REAR L

NO	MB01-S144
OEM	MT119333
VEHICLE	MITSUBISHI
MODEL	FUSO 730
GROUP	REAR AXLE CASE - SHAFT & REAR DRUM
DESC.	BOLT; WHEEL REAR L

NO	MB01-S145
OEM	MT119332
VEHICLE	MITSUBISHI
MODEL	FUSO 730
GROUP	REAR AXLE CASE - SHAFT & REAR DRUM
DESC.	BOLT; WHEEL REAR R

NO	MB01-S143
OEM	MT119334
VEHICLE	MITSUBISHI
MODEL	FUSO 730
GROUP	REAR AXLE CASE - SHAFT & REAR DRUM
DESC.	BOLT; WHEEL REAR R

NO	MB01-S158
OEM	MT119335
VEHICLE	MITSUBISHI
MODEL	FUSO 730
GROUP	REAR AXLE CASE - SHAFT & REAR DRUM
DESC.	NUT; WHEEL REAR L

NO	MB01-S122
OEM	MT119315
VEHICLE	MITSUBISHI
MODEL	FUSO 730
GROUP	REAR AXLE CASE - SHAFT & REAR DRUM
DESC.	NUT; WHEEL REAR LH

NO	MB01-S159
OEM	MT119336
VEHICLE	MITSUBISHI
MODEL	FUSO 730
GROUP	REAR AXLE CASE - SHAFT & REAR DRUM
DESC.	NUT; WHEEL REAR R

NO	MB01-S121
OEM	MT119316
VEHICLE	MITSUBISHI
MODEL	FUSO 730
GROUP	REAR AXLE CASE - SHAFT & REAR DRUM
DESC.	NUT; WHEEL REAR RH

NO	MK433446
OEM	MK433446
VEHICLE	MITSUBISHI
MODEL	FUSO 730
GROUP	STEERING COLUMN & SHAFT
DESC.	REPAIR KIT; STEERING

NO	MK383560
OEM	MK383560
VEHICLE	MITSUBISHI
MODEL	FUSO 730
GROUP	STEERING COLUMN & SHAFT
DESC.	STEERING TANK

Suspension Group

for Mitsubishi vehicle 730

NO	MK383967
OEM	MK383967
VEHICLE	MITSUBISHI
MODEL	FUSO 730
GROUP	POWER STEERING CONTROL SYS.
DESC.	PUMP ASM; POWER STEERING

NO	MR353759
OEM	MR353759
VEHICLE	MITSUBISHI
MODEL	FUSO 730
GROUP	POWER STEERING CONTROL SYS.
DESC.	STEERING PUMP REPAIR KIT

NO	MK383569
OEM	MK383569
VEHICLE	MITSUBISHI
MODEL	FUSO 730
GROUP	POWER STEERING SYSTEM
DESC.	P/S OIL RESERVOIR

NO	MB01-S253
OEM	MH024000
VEHICLE	MITSUBISHI
MODEL	FUSO 730
GROUP	REAR SUSPENSION
DESC.	BUSHING; SPRING REAR

NO	MB01-D004
OEM	MC115000/MC075135/MK351960
VEHICLE	MITSUBISHI
MODEL	FUSO 730
GROUP	REAR FINAL DRÄºVE
DESC.	GEAR; PINION,DRIVE

Original numbers, logos and pictures are used for description and cross reference purpose.

info@guneybaglilar.com.tr

guneybaglilar.com.tr

Güneybağlılar | See the big picture.

Body Group

for Mitsubishi vehicle **730**

19'

PRODUCT CATALOGUE

Body Group

for Mitsubishi vehicle 730

NO	MB01-K208
OEM	MK487405
VEHICLE	MITSUBISHI
MODEL	FUSO 730
GROUP	FRONT BUMBER
DESC.	BUMPER; FRONT

NO	MB01-K190
OEM	MK997197
VEHICLE	MITSUBISHI
MODEL	FUSO 730
GROUP	FRONT PANEL
DESC.	PANEL; CAB FRONT CORNER LH

NO	MB01-K189
OEM	MK997198
VEHICLE	MITSUBISHI
MODEL	FUSO 730
GROUP	FRONT PANEL
DESC.	PANEL; CAB FRONT CORNER RH

NO	MB02-K070
OEM	MK405507
VEHICLE	MITSUBISHI
MODEL	FUSO 730
GROUP	FRONT WINDOW GLASS & WEATHERSTRIP
DESC.	RAIL; ROOF SIDE, INR LH

NO	MB02-K071
OEM	MK405508
VEHICLE	MITSUBISHI
MODEL	FUSO 730
GROUP	FRONT WINDOW GLASS & WEATHERSTRIP
DESC.	RAIL; ROOF SIDE, INR RH

NO	MB01-K207
OEM	MK486008
VEHICLE	MITSUBISHI
MODEL	FUSO 730
GROUP	SIDE PANEL & STEPS
DESC.	GARNISH, FR STEP, LH

NO	MB01-K206
OEM	MK486009
VEHICLE	MITSUBISHI
MODEL	FUSO 730
GROUP	SIDE PANEL & STEPS
DESC.	GARNISH, FR STEP, RH

NO	MB02-K015
OEM	MK485633
VEHICLE	MITSUBISHI
MODEL	FUSO 730
GROUP	SIDE PANEL & STEPS
DESC.	REFLECTOR; STEP PANEL LH

NO	MB02-K014
OEM	MK485634
VEHICLE	MITSUBISHI
MODEL	FUSO 730
GROUP	SIDE PANEL & STEPS
DESC.	REFLECTOR; STEP PANEL RH

NO	MB02-K011
OEM	MK403138
VEHICLE	MITSUBISHI
MODEL	FUSO 730
GROUP	FRONT DOOR & HINGE
DESC.	CHECKER ASM; DOOR

Original numbers, logos and pictures are used for description and cross reference purpose.

info@guneybaglilar.com.tr

Body Group

for Mitsubishi vehicle 730

NO	MB02-K012
OEM	MK997204
VEHICLE	MITSUBISHI
MODEL	FUSO 730
GROUP	FRONT DOOR & HINGE
DESC.	HINGE; DOOR

NO	MB02-K029
OEM	MK702225
VEHICLE	MITSUBISHI
MODEL	FUSO 730
GROUP	FRONT DOOR & HINGE
DESC.	PANEL ASSY; FRONT DOOR LH

NO	MB02-K030
OEM	MK702226
VEHICLE	MITSUBISHI
MODEL	FUSO 730
GROUP	FRONT DOOR & HINGE
DESC.	PANEL ASSY; FRONT DOOR RH

NO	MK434951
OEM	MK434951
VEHICLE	MITSUBISHI
MODEL	FUSO 730
GROUP	FRONT DOOR GLASS & REGULATOR
DESC.	CLIP; DOOR MIRROR

NO	MB02-K067
OEM	
VEHICLE	MITSUBISHI
MODEL	FUSO 730
GROUP	FRONT DOOR GLASS & REGULATOR
DESC.	HANDLE

NO	MB02-K060
OEM	
VEHICLE	MITSUBISHI
MODEL	FUSO 730
GROUP	FRONT DOOR GLASS & REGULATOR
DESC.	SEAL; WAIST,FRONT OUTER LH

NO	MB02-K059
OEM	
VEHICLE	MITSUBISHI
MODEL	FUSO 730
GROUP	FRONT DOOR GLASS & REGULATOR
DESC.	SEAL; WAIST,FRONT OUTER RH

NO	MB02-K010
OEM	MK403804
VEHICLE	MITSUBISHI
MODEL	FUSO 730
GROUP	FRONT DOOR LOCK & HANDLE
DESC.	BRACKET; HANDLE INSIDE LH

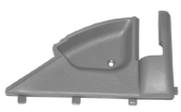

NO	MB02-K009
OEM	MK403805
VEHICLE	MITSUBISHI
MODEL	FUSO 730
GROUP	FRONT DOOR LOCK & HANDLE
DESC.	BRACKET; HANDLE INSIDE RH

NO	MB02-K008
OEM	MK403607
VEHICLE	MITSUBISHI
MODEL	FUSO 730
GROUP	FRONT DOOR LOCK & HANDLE
DESC.	HANDLE; INSIDE LH

Body Group

for Mitsubishi vehicle 730

NO	MB02-K007
OEM	MK403608
VEHICLE	MITSUBISHI
MODEL	FUSO 730
GROUP	FRONT DOOR LOCK & HANDLE
DESC.	HANDLE; INSIDE RH

NO	MB02-K005
OEM	MK403650
VEHICLE	MITSUBISHI
MODEL	FUSO 730
GROUP	FRONT DOOR LOCK & HANDLE
DESC.	HANDLE; OUTSIDE BLACK LH

NO	MB02-K006
OEM	MK403651
VEHICLE	MITSUBISHI
MODEL	FUSO 730
GROUP	FRONT DOOR LOCK & HANDLE
DESC.	HANDLE; OUTSIDE BLACK RH

NO	MB02-K037
OEM	MK434981
VEHICLE	MITSUBISHI
MODEL	FUSO 730
GROUP	FRONT DOOR LOCK & HANDLE
DESC.	LOCK; DOOR LH

NO	MB02-K036
OEM	MK434982
VEHICLE	MITSUBISHI
MODEL	FUSO 730
GROUP	FRONT DOOR LOCK & HANDLE
DESC.	LOCK; DOOR RH

NO	MB02-E009
OEM	MK484841/FE510101Y
VEHICLE	MITSUBISHI
MODEL	FUSO 730
GROUP	FRONT DOOR LOCK & HANDLE
DESC.	MOTOR; DOOR LOCK LH

NO	MB02-K023
OEM	MK403147
VEHICLE	MITSUBISHI
MODEL	FUSO 730
GROUP	FRONT DOOR TRIM
DESC.	FENDER, DOOR LH

NO	MB02-K024
OEM	MK403148
VEHICLE	MITSUBISHI
MODEL	FUSO 730
GROUP	FRONT DOOR TRIM
DESC.	FENDER, DOOR RH

NO	MB02-K065
OEM	
VEHICLE	MITSUBISHI
MODEL	FUSO 730
GROUP	FRONT DOOR TRIM
DESC.	PAD; TRIM,FRONT DOOR LH

NO	MB02-K064
OEM	
VEHICLE	MITSUBISHI
MODEL	FUSO 730
GROUP	FRONT DOOR TRIM
DESC.	PAD; TRIM,FRONT DOOR RH

Original numbers, logos and pictures are used for description and cross reference purpose.

info@guneybaglilar.com.tr

Body Group

for Mitsubishi vehicle 730

NO	MB02-K062
OEM	
VEHICLE	MITSUBISHI
MODEL	FUSO 730
GROUP	FRONT DOOR TRIM
DESC.	TRIM; DOOR COVER LH

NO	MB02-K061
OEM	
VEHICLE	MITSUBISHI
MODEL	FUSO 730
GROUP	FRONT DOOR TRIM
DESC.	TRIM; DOOR COVER RH

NO	MB02-K052
OEM	MK514124
VEHICLE	MITSUBISHI
MODEL	FUSO 730
GROUP	MUD GUARD & INSULATOR
DESC.	WHEELHOUSE COVER LH

NO	MB02-K017
OEM	MK516211
VEHICLE	MITSUBISHI
MODEL	FUSO 730
GROUP	MUD GUARD & INSULATOR
DESC.	WHEELHOUSE COVER LH

NO	MB02-K051
OEM	MK514125
VEHICLE	MITSUBISHI
MODEL	FUSO 730
GROUP	MUD GUARD & INSULATOR
DESC.	WHEELHOUSE COVER RH

NO	MB02-K016
OEM	MK516212
VEHICLE	MITSUBISHI
MODEL	FUSO 730
GROUP	MUD GUARD & INSULATOR
DESC.	WHEELHOUSE COVER RH

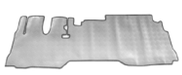

NO	MB01-K205
OEM	MK513966
VEHICLE	MITSUBISHI
MODEL	FUSO 730
GROUP	FLOOR HOLE PLUG
DESC.	FLOOR MAT; CABIN

NO	MB02-K056
OEM	
VEHICLE	MITSUBISHI
MODEL	FUSO 730
GROUP	REAR BUMBER
DESC.	CORNER; REAR BUMPER LH

NO	MB02-K055
OEM	
VEHICLE	MITSUBISHI
MODEL	FUSO 730
GROUP	REAR BUMBER
DESC.	CORNER; REAR BUMPER RH

NO	MB01-E147
OEM	MK435065
VEHICLE	MITSUBISHI
MODEL	FUSO 730
GROUP	MIRROR & MIRROR STAY
DESC.	CABIN LAMP LH

Body Group

for Mitsubishi vehicle 730

NO	MB01-E146
OEM	MK435066
VEHICLE	MITSUBISHI
MODEL	FUSO 730
GROUP	MIRROR & MIRROR STAY
DESC.	CABIN LAMP RH

NO	MB02-K050
OEM	MK545185
VEHICLE	MITSUBISHI
MODEL	FUSO 730
GROUP	MIRROR & MIRROR STAY
DESC.	MIRROR ARM COVER

NO	MB02-K049
OEM	MK545186
VEHICLE	MITSUBISHI
MODEL	FUSO 730
GROUP	MIRROR & MIRROR STAY
DESC.	MIRROR ARM COVER

NO	MB01-K026
OEM	MK580197
VEHICLE	MITSUBISHI
MODEL	FUSO 730
GROUP	MIRROR & MIRROR STAY
DESC.	MIRROR ASM; OUTSIDE

NO	MB02-K004
OEM	
VEHICLE	MITSUBISHI
MODEL	FUSO 730
GROUP	MIRROR & MIRROR STAY
DESC.	MIRROR, FRONT UNDER VIEW

NO	MB02-K066
OEM	
VEHICLE	MITSUBISHI
MODEL	FUSO 730
GROUP	MIRROR & MIRROR STAY
DESC.	MIRROR; ROOM

NO	MB02-K034
OEM	MK580256
VEHICLE	MITSUBISHI
MODEL	FUSO 730
GROUP	MIRROR & MIRROR STAY
DESC.	STAY, RR VIEW MIRROR LH

NO	MB02-K035
OEM	MK580257
VEHICLE	MITSUBISHI
MODEL	FUSO 730
GROUP	MIRROR & MIRROR STAY
DESC.	STAY, RR VIEW MIRROR RH

NO	MK542084
OEM	MK542084
VEHICLE	MITSUBISHI
MODEL	FUSO 730
GROUP	LOCK CYLINDER SET
DESC.	CYLINDER & KEY SET, LOCK

NO	MB02-E014
OEM	MK997041
VEHICLE	MITSUBISHI
MODEL	FUSO 730
GROUP	LOCK CYLINDER SET
DESC.	CYLINDER KIT; DOOR LOCK

Original numbers, logos and pictures are used for description and cross reference purpose.

info@guneybaglilar.com.tr

Body Group

for Mitsubishi vehicle 730

NO	MB02-E013
OEM	MK701562
VEHICLE	MITSUBISHI
MODEL	FUSO 730
GROUP	LOCK CYLINDER SET
DESC.	LOCK ASM; ENGINE STARTING

NO	MB02-E012
OEM	MK542084
VEHICLE	MITSUBISHI
MODEL	FUSO 730
GROUP	LOCK CYLINDER SET
DESC.	LOCK ASM; ENGINE STARTING

guneybaglilar.com.tr

Güneybağlılar | See the big picture.

19'

PRODUCT CATALOGUE

Electric Group

for Mitsubishi vehicle **730**

Original numbers, logos and pictures are used for description and cross reference purpose.

info@guneybaglilar.com.tr

Electric Group

for Mitsubishi vehicle 730

NO	MB01-E104
OEM	MK435069/MK435071
VEHICLE	MITSUBISHI
MODEL	FUSO 730
GROUP	HEADLAMP - SIGNAL - FOG LAMP
DESC.	FOG LAMP LH

NO	MB01-E105
OEM	MK435070/MK435072
VEHICLE	MITSUBISHI
MODEL	FUSO 730
GROUP	HEADLAMP - SIGNAL - FOG LAMP
DESC.	FOG LAMP RH

NO	MB01-E089
OEM	MK548499/MK548497
VEHICLE	MITSUBISHI
MODEL	FUSO 730
GROUP	HEADLAMP - SIGNAL - FOG LAMP
DESC.	HEADLAMP WITH MOTOR LH

NO	MB01-E090
OEM	MK548500/MK548498
VEHICLE	MITSUBISHI
MODEL	FUSO 730
GROUP	HEADLAMP - SIGNAL - FOG LAMP
DESC.	HEADLAMP WITH MOTOR RH

NO	MB01-E107
OEM	MK548497
VEHICLE	MITSUBISHI
MODEL	FUSO 730
GROUP	HEADLAMP - SIGNAL - FOG LAMP
DESC.	HEADLAMP WOUT MOTOR LH

NO	MB02-E008
OEM	
VEHICLE	MITSUBISHI
MODEL	FUSO 730
GROUP	HEADLAMP - SIGNAL - FOG LAMP
DESC.	HEADLAMP WOUT MOTOR LH

NO	MB01-E108
OEM	MK548498
VEHICLE	MITSUBISHI
MODEL	FUSO 730
GROUP	HEADLAMP - SIGNAL - FOG LAMP
DESC.	HEADLAMP WOUT MOTOR RH

NO	MB02-E007
OEM	
VEHICLE	MITSUBISHI
MODEL	FUSO 730
GROUP	HEADLAMP - SIGNAL - FOG LAMP
DESC.	HEADLAMP WOUT MOTOR RH

NO	MK435065
OEM	MK435065
VEHICLE	MITSUBISHI
MODEL	FUSO 730
GROUP	HEADLAMP - SIGNAL - FOG LAMP
DESC.	LAMP ASSY; CABIN LH

NO	MK435066
OEM	MK435066
VEHICLE	MITSUBISHI
MODEL	FUSO 730
GROUP	HEADLAMP - SIGNAL - FOG LAMP
DESC.	LAMP ASSY; CABIN RH

Electric Group

for Mitsubishi vehicle 730

NO	MB01-E068
OEM	MK486507
VEHICLE	MITSUBISHI
MODEL	FUSO 730
GROUP	HEADLAMP - SIGNAL - FOG LAMP
DESC.	LAMP ASSY; TURN SIGNAL, FRONT LH

NO	MB01-E066
OEM	MK353663
VEHICLE	MITSUBISHI
MODEL	FUSO 730
GROUP	HEADLAMP - SIGNAL - FOG LAMP
DESC.	LAMP ASSY; TURN SIGNAL, FRONT LH

NO	MB01-E067
OEM	MK486508
VEHICLE	MITSUBISHI
MODEL	FUSO 730
GROUP	HEADLAMP - SIGNAL - FOG LAMP
DESC.	LAMP ASSY; TURN SIGNAL, FRONT RH

NO	MB01-E065
OEM	MK353664
VEHICLE	MITSUBISHI
MODEL	FUSO 730
GROUP	HEADLAMP - SIGNAL - FOG LAMP
DESC.	LAMP ASSY; TURN SIGNAL, FRONT RH

NO	MB02-E002
OEM	MK485699/MK485700
VEHICLE	MITSUBISHI
MODEL	FUSO 730
GROUP	REAR & REAR SIDE LAMP
DESC.	LENS; TAIL LAMP

NO	MB01-E114C
OEM	MK485413
VEHICLE	MITSUBISHI
MODEL	FUSO 730
GROUP	REAR & REAR SIDE LAMP
DESC.	TAIL LAMP LH

NO	MB01-E114B
OEM	MK485411
VEHICLE	MITSUBISHI
MODEL	FUSO 730
GROUP	REAR & REAR SIDE LAMP
DESC.	TAIL LAMP LH

NO	MB01-E115C
OEM	MK485414
VEHICLE	MITSUBISHI
MODEL	FUSO 730
GROUP	REAR & REAR SIDE LAMP
DESC.	TAIL LAMP RH

NO	MB01-E115B
OEM	MK485412
VEHICLE	MITSUBISHI
MODEL	FUSO 730
GROUP	REAR & REAR SIDE LAMP
DESC.	TAIL LAMP RH

NO	MK551863
OEM	MK551863
VEHICLE	MITSUBISHI
MODEL	FUSO 730
GROUP	INSTRUMENT PANEL SWITCH & RELAY
DESC.	PARKING BRAKE SWITCH

Original numbers, logos and pictures are used for description and cross reference purpose.

info@guneybaglilar.com.tr

Electric Group

for Mitsubishi vehicle 730

NO	MB482894
OEM	MB482894
VEHICLE	MITSUBISHI
MODEL	FUSO 730
GROUP	INSTRUMENT PANEL SWITCH & RELAY
DESC.	SWITCH; CLUTCH

NO	MB02-E001
OEM	MK387564/MK387011
VEHICLE	MITSUBISHI
MODEL	FUSO 730
GROUP	INSTRUMENT PANEL SWITCH & RELAY
DESC.	SWITCH; COMBINATION

NO	MK518176
OEM	MK518176
VEHICLE	MITSUBISHI
MODEL	FUSO 730
GROUP	INSTRUMENT PANEL SWITCH & RELAY
DESC.	SWITCH; STOP LAMP

NO	MK421138
OEM	MK421138
VEHICLE	MITSUBISHI
MODEL	FUSO 730
GROUP	ELECTRICAL CONTROL & OTHER PARTS
DESC.	SENSOR; VEHICLE SPEED

NO	ME609523
OEM	ME609523
VEHICLE	MITSUBISHI
MODEL	FUSO 730
GROUP	ELECTRICAL CONTROL & OTHER PARTS
DESC.	SPEEDOMETER GEAR BUSHING

NO	MB01-M250
OEM	ME733728
VEHICLE	MITSUBISHI
MODEL	FUSO 730
GROUP	HAETER UNIT
DESC.	HEATER RADIATOR (200x160)

NO	MB02-M058
OEM	ME733728/ME733724
VEHICLE	MITSUBISHI
MODEL	FUSO 730
GROUP	HAETER UNIT
DESC.	HEATER RADIATOR (200x160) ALUMINUM

NO	ME733585
OEM	ME733585
VEHICLE	MITSUBISHI
MODEL	FUSO 730
GROUP	HAETER UNIT
DESC.	RESISTOR; BLOWER HEATER

NO	MK404300
OEM	MK404300
VEHICLE	MITSUBISHI
MODEL	FUSO 730
GROUP	WINDSHIELD WIPER & WASHER
DESC.	NOZZLE; WINDSHIELD WASHER

NO	MB02-K043
OEM	MK404300
VEHICLE	MITSUBISHI
MODEL	FUSO 730
GROUP	WINDSHIELD WIPER & WASHER
DESC.	NOZZLE; WINDSHIELD WASHER

Electric Group

for Mitsubishi vehicle 730

NO	MB02-K058
OEM	MK404295
VEHICLE	MITSUBISHI
MODEL	FUSO 730
GROUP	WINDSHIELD WIPER & WASHER
DESC.	TANK ASM; WASHER

NO	MK484779
OEM	MK484779
VEHICLE	MITSUBISHI
MODEL	FUSO 730
GROUP	WINDSHIELD WIPER & WASHER
DESC.	WIPER MOTOR

Original numbers, logos and pictures are used for description and cross reference purpose.

info@guneybaglilar.com.tr

guneybaglilar.com.tr

Güneybağlılar | See the big picture.

COMPATIBLE PARTS FOR

711 E-4

Product List

19'

PRODUCT CATALOGUE

All Groups

for Mitsubishi vehicle 711 E-4

NO	MB02-M003A
OEM	
VEHICLE	MITSUBISHI
MODEL	FUSO 711 E-4
GROUP	CYLINDER HEAD
DESC.	GUIDE; VALVE

NO	MB02-M026
OEM	ME995424/ME993476
VEHICLE	MITSUBISHI
MODEL	FUSO 711 E-4
GROUP	WATER PUMP
DESC.	WATER PUMP

NO	MB01-M226
OEM	ME222133
VEHICLE	MITSUBISHI
MODEL	FUSO 711 E-4
GROUP	FUEL FILTER
DESC.	FUEL FILTER

NO	MB02-M037
OEM	ME194923
VEHICLE	MITSUBISHI
MODEL	FUSO 711 E-4
GROUP	FUEL FILTER
DESC.	FUEL FILTER ASSM

NO	MB02-S075
OEM	ME502363
VEHICLE	MITSUBISHI
MODEL	FUSO 711 E-4
GROUP	TRANSMISSION GEAR
DESC.	BEARING; TRANSMISSION 1ST

NO	MB02-S077
OEM	ME502569
VEHICLE	MITSUBISHI
MODEL	FUSO 711 E-4
GROUP	TRANSMISSION GEAR
DESC.	BEARING; TRANSMISSION 2ND

NO	ME502570
OEM	ME502570
VEHICLE	MITSUBISHI
MODEL	FUSO 711 E-4
GROUP	TRANSMISSION GEAR
DESC.	BEARING; TRANSMISSION 5TH

NO	MB02-M060
OEM	ME502946
VEHICLE	MITSUBISHI
MODEL	FUSO 711 E-4
GROUP	TRANSMISSION GEAR
DESC.	COUNTER SHAFT (48Tx46Tx34Tx-23Tx15Tx15T)

NO	MB01-S245
OEM	ME502949
VEHICLE	MITSUBISHI
MODEL	FUSO 711 E-4
GROUP	TRANSMISSION GEAR
DESC.	GEAR; 1ST,MAINSHAFT (45x31)

NO	MB02-S084
OEM	ME502861
VEHICLE	MITSUBISHI
MODEL	FUSO 711 E-4
GROUP	TRANSMISSION GEAR
DESC.	GEAR; 1ST,MAINSHAFT (46Tx-63Tx31T)

Original numbers, logos and pictures are used for description and cross reference purpose.

info@guneybaglilar.com.tr

All Groups

for Mitsubishi vehicle 711 E-4

NO	MB01-S244
OEM	ME502688
VEHICLE	MITSUBISHI
MODEL	FUSO 711 E-4
GROUP	TRANSMISSION GEAR
DESC.	GEAR; 5TH,MAINSHAFT (63Tx21T)

NO	MB02-S087
OEM	ME525087
VEHICLE	MITSUBISHI
MODEL	FUSO 711 E-4
GROUP	TRANSMISSION GEAR
DESC.	GEAR; REVERSE MAINSHAFT (43Tx63T) (31T)

NO	MB02-S086
OEM	ME525090
VEHICLE	MITSUBISHI
MODEL	FUSO 711 E-4
GROUP	TRANSMISSION GEAR
DESC.	HUB; TRANSMISSION 1ST & REV SYNCHRONIZER (63Tx36T)

NO	MB01-M293
OEM	ME523165/ME519589
VEHICLE	MITSUBISHI
MODEL	FUSO 711 E-4
GROUP	TRANSMISSION GEAR
DESC.	INPUT SHAFT (67Tx31Tx14T)

NO	ME624211
OEM	ME624211
VEHICLE	MITSUBISHI
MODEL	FUSO 711 E-4
GROUP	TRANSMISSION GEAR
DESC.	SEAL; INPUT SHAFT

NO	MB02-S073
OEM	ME523001
VEHICLE	MITSUBISHI
MODEL	FUSO 711 E-4
GROUP	TRANSMISSION GEAR
DESC.	SHAFT; MAIN,TRANSMISION (20Tx38Tx32Tx20T)

NO	MB02-S085
OEM	ME502956
VEHICLE	MITSUBISHI
MODEL	FUSO 711 E-4
GROUP	TRANSMISSION GEAR
DESC.	SLEEVE; TRANSMISSION 1ST & REV SYNCHRONIZER (63 TEETH)

NO	MB316163
OEM	MB316163
VEHICLE	MITSUBISHI
MODEL	FUSO 711 E-4
GROUP	BRAKE MASTER VACUUM
DESC.	BRAKE BOOSTER SEAL

NO	MK383560
OEM	MK383560
VEHICLE	MITSUBISHI
MODEL	FUSO 711 E-4
GROUP	STEERING COLUMN & SHAFT
DESC.	STEERING TANK

NO	MK518176
OEM	MK518176
VEHICLE	MITSUBISHI
MODEL	FUSO 711 E-4
GROUP	INSTRUMENT PANEL SWITCH & RELAY
DESC.	SWITCH; STOP LAMP

All Groups

for Mitsubishi vehicle 711 E-4

NO	MK421138
OEM	MK421138
VEHICLE	MITSUBISHI
MODEL	FUSO 711 E-4
GROUP	ELECTRICAL CONTROL & OTHER PARTS
DESC.	SENSOR; VEHICLE SPEED

Original numbers, logos and pictures are used for description and cross reference purpose.

guneybaglilar.com.tr

Güneybağlılar | See the big picture.

COMPATIBLE PARTS FOR

711

Product List

19'

PRODUCT CATALOGUE

guneybaglilar.com.tr

Güneybağlılar | See the big picture.

19'

PRODUCT CATALOGUE

Engine Group

for Mitsubishi vehicle **711**

Original numbers, logos and pictures are used for description and cross reference purpose.

info@guneybaglilar.com.tr

Engine Group

for Mitsubishi vehicle 711

NO	MB02-M001
OEM	ME996511/ME993365/ME995507
VEHICLE	MITSUBISHI
MODEL	FUSO 711
GROUP	ENGINE GASKET KIT
DESC.	GASKET SET; ENGINE

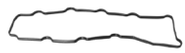

NO	MB01-M241
OEM	ME200403
VEHICLE	MITSUBISHI
MODEL	FUSO 711
GROUP	CYLINDER HEAD COVER
DESC.	GASKET; HEAD TO CYLINDER

NO	MB02-M016
OEM	ME193805
VEHICLE	MITSUBISHI
MODEL	FUSO 711
GROUP	CYLINDER HEAD
DESC.	CYLINDER HEAD

NO	ME200752
OEM	ME200752
VEHICLE	MITSUBISHI
MODEL	FUSO 711
GROUP	CYLINDER HEAD
DESC.	GASKET; CYLINDER HEAD

NO	MB02-M002
OEM	ME200753
VEHICLE	MITSUBISHI
MODEL	FUSO 711
GROUP	CYLINDER HEAD
DESC.	GASKET; CYLINDER HEAD (4M40)

NO	MB02-M081
OEM	ME200751
VEHICLE	MITSUBISHI
MODEL	FUSO 711
GROUP	CYLINDER HEAD
DESC.	GASKET; CYLINDER HEAD (A)

NO	MB02-M082
OEM	ME200752
VEHICLE	MITSUBISHI
MODEL	FUSO 711
GROUP	CYLINDER HEAD
DESC.	GASKET; CYLINDER HEAD (B)

NO	MB02-M083
OEM	ME200753
VEHICLE	MITSUBISHI
MODEL	FUSO 711
GROUP	CYLINDER HEAD
DESC.	GASKET; CYLINDER HEAD (C)

NO	MB02-M084
OEM	ME200754
VEHICLE	MITSUBISHI
MODEL	FUSO 711
GROUP	CYLINDER HEAD
DESC.	GASKET; CYLINDER HEAD (D)

NO	MB11-E002
OEM	MD197511
VEHICLE	MITSUBISHI
MODEL	FUSO 711
GROUP	CYLINDER HEAD
DESC.	PLUG; GLOW

Engine Group

for Mitsubishi vehicle 711

NO	ME194652
OEM	ME194652
VEHICLE	MITSUBISHI
MODEL	FUSO 711
GROUP	CYLINDER HEAD
DESC.	RELAY; GLOW PLUG

NO	ME195002
OEM	ME195002/ME200985
VEHICLE	MITSUBISHI
MODEL	FUSO 711
GROUP	CYLINDER BLOCK
DESC.	BLOCK ASM; CYLINDER

NO	ZZ-MT102-0018
OEM	ME200410
VEHICLE	MITSUBISHI
MODEL	FUSO 711
GROUP	CYLINDER BLOCK
DESC.	JET; CYLINDER BLOCK OIL

NO	MB01-M271
OEM	
VEHICLE	MITSUBISHI
MODEL	FUSO 711
GROUP	CYLINDER BLOCK
DESC.	METAL KIT; CRANKSHAFT BEARING 0,25

NO	MB01-M276
OEM	
VEHICLE	MITSUBISHI
MODEL	FUSO 711
GROUP	CYLINDER BLOCK
DESC.	METAL KIT; CRANKSHAFT BEARING 0,50

NO	MB01-M181
OEM	ME996526
VEHICLE	MITSUBISHI
MODEL	FUSO 711
GROUP	CYLINDER BLOCK
DESC.	METAL KIT; CRANKSHAFT BEARING STD

NO	MB01-M186
OEM	
VEHICLE	MITSUBISHI
MODEL	FUSO 711
GROUP	CYLINDER BLOCK
DESC.	METAL SET; CONNECTING ROD BEARING 0,25

NO	MB01-M185
OEM	
VEHICLE	MITSUBISHI
MODEL	FUSO 711
GROUP	CYLINDER BLOCK
DESC.	METAL SET; CONNECTING ROD BEARING 0,50

NO	MB01-M182
OEM	ME996533
VEHICLE	MITSUBISHI
MODEL	FUSO 711
GROUP	CYLINDER BLOCK
DESC.	METAL SET; CONNECTING ROD BEARING STD

NO	MB02-M052
OEM	ME202850
VEHICLE	MITSUBISHI
MODEL	FUSO 711
GROUP	CYLINDER BLOCK
DESC.	SEAL; CRANKSHAFT FRONT

Original numbers, logos and pictures are used for description and cross reference purpose.

info@guneybaglilar.com.tr

Engine Group

for Mitsubishi vehicle 711

NO	MB02-M051
OEM	ME203250
VEHICLE	MITSUBISHI
MODEL	FUSO 711
GROUP	CYLINDER BLOCK
DESC.	SEAL; CRANKSHAFT REAR

NO	MB01-M177
OEM	1052A193
VEHICLE	MITSUBISHI
MODEL	FUSO 711
GROUP	CYLINDER BLOCK
DESC.	WASHER; THRUST, CRANKSHAFT STD

NO	ME202794
OEM	ME202794
VEHICLE	MITSUBISHI
MODEL	FUSO 711
GROUP	OIL PAN & LEVEL GAUGE
DESC.	GAUGE; OIL LEVEL

NO	MB02-M032
OEM	ME201701
VEHICLE	MITSUBISHI
MODEL	FUSO 711
GROUP	CAMSHAFT & VALVE
DESC.	CAMSHAFT

NO	MB02-M035
OEM	ME190012/ME190013/ME190016
VEHICLE	MITSUBISHI
MODEL	FUSO 711
GROUP	CAMSHAFT & VALVE
DESC.	CHAIN VALVE TIMING

NO	MB02-S035B
OEM	ME190012/ME190013/ME19001
VEHICLE	MITSUBISHI
MODEL	FUSO 711
GROUP	CAMSHAFT & VALVE
DESC.	CHAIN VALVE TIMING

NO	MB01-M281
OEM	ME190012
VEHICLE	MITSUBISHI
MODEL	FUSO 711
GROUP	CAMSHAFT & VALVE
DESC.	CHAIN VALVE TIMING

NO	ME190012
OEM	ME190012/ME190551
VEHICLE	MITSUBISHI
MODEL	FUSO 711
GROUP	CAMSHAFT & VALVE
DESC.	CHAIN VALVE TIMING

NO	MB01-M204
OEM	ME203099
VEHICLE	MITSUBISHI
MODEL	FUSO 711
GROUP	CAMSHAFT & VALVE
DESC.	GEAR; CAMSHAFT (23T)

NO	MB02-M095
OEM	ME190013
VEHICLE	MITSUBISHI
MODEL	FUSO 711
GROUP	CAMSHAFT & VALVE
DESC.	GUIDE; CAMSHAFT

Engine Group

for Mitsubishi vehicle 711

NO	MB02-M096
OEM	ME190016
VEHICLE	MITSUBISHI
MODEL	FUSO 711
GROUP	CAMSHAFT & VALVE
DESC.	GUIDE; CAMSHAFT

NO	MB01-M242
OEM	ME241213
VEHICLE	MITSUBISHI
MODEL	FUSO 711
GROUP	CAMSHAFT & VALVE
DESC.	SEAL; VALVE GUIDE

NO	MB02-M094
OEM	ME200089
VEHICLE	MITSUBISHI
MODEL	FUSO 711
GROUP	CAMSHAFT & VALVE
DESC.	TAPPET; VALVE

NO	MB02-M055
OEM	ME190551
VEHICLE	MITSUBISHI
MODEL	FUSO 711
GROUP	CAMSHAFT & VALVE
DESC.	TIMING CHAIN KIT

NO	ME190551
OEM	ME190551
VEHICLE	MITSUBISHI
MODEL	FUSO 711
GROUP	CAMSHAFT & VALVE
DESC.	TIMING CHAIN KIT

NO	MB02-M054
OEM	ME200248
VEHICLE	MITSUBISHI
MODEL	FUSO 711
GROUP	CAMSHAFT & VALVE
DESC.	TIMING CHAIN TENSIONER

NO	ME200248
OEM	ME200248
VEHICLE	MITSUBISHI
MODEL	FUSO 711
GROUP	CAMSHAFT & VALVE
DESC.	TIMING CHAIN TENSIONER

NO	ME190013
OEM	ME190013
VEHICLE	MITSUBISHI
MODEL	FUSO 711
GROUP	CAMSHAFT & VALVE
DESC.	TIMING GUIDE; CAMSHAFT

NO	ME190016
OEM	ME190016
VEHICLE	MITSUBISHI
MODEL	FUSO 711
GROUP	CAMSHAFT & VALVE
DESC.	TIMING GUIDE; CAMSHAFT

NO	MB02-S015
OEM	ME202687
VEHICLE	MITSUBISHI
MODEL	FUSO 711
GROUP	CAMSHAFT & VALVE
DESC.	VALVE KIT STD

Original numbers, logos and pictures are used for description and cross reference purpose.

info@guneybaglilar.com.tr

Engine Group

for Mitsubishi vehicle 711

NO	MB02-S012
OEM	ME201016
VEHICLE	MITSUBISHI
MODEL	FUSO 711
GROUP	CRANKSHAFT, PISTON &FLYWHEEL
DESC.	BUSHING; CONNECTING ROD

NO	MB02-M006
OEM	ME101363
VEHICLE	MITSUBISHI
MODEL	FUSO 711
GROUP	CRANKSHAFT, PISTON &FLYWHEEL
DESC.	CONNECTING ROD

NO	MB02-M098
OEM	
VEHICLE	MITSUBISHI
MODEL	FUSO 711
GROUP	CRANKSHAFT, PISTON &FLYWHEEL
DESC.	CRANKSHAFT

NO	MB02-M100
OEM	ME202493
VEHICLE	MITSUBISHI
MODEL	FUSO 711
GROUP	CRANKSHAFT, PISTON &FLYWHEEL
DESC.	CRANKSHAFT PULLEY

NO	MB01-M285
OEM	ME200229
VEHICLE	MITSUBISHI
MODEL	FUSO 711
GROUP	CRANKSHAFT, PISTON &FLYWHEEL
DESC.	FLYWHEEL

NO	MB01-M222
OEM	ME202196
VEHICLE	MITSUBISHI
MODEL	FUSO 711
GROUP	CRANKSHAFT, PISTON &FLYWHEEL
DESC.	GEAR; CRANKSHAFT

NO	MB11-M140
OEM	MD024812
VEHICLE	MITSUBISHI
MODEL	FUSO 711
GROUP	CRANKSHAFT, PISTON &FLYWHEEL
DESC.	GEAR; RING FLYWHEEL

NO	MB02-M102
OEM	MD008959
VEHICLE	MITSUBISHI
MODEL	FUSO 711
GROUP	CRANKSHAFT, PISTON &FLYWHEEL
DESC.	PIN; CRANKSHAFT (5x22mm)

NO	MB02-M008
OEM	ME202830
VEHICLE	MITSUBISHI
MODEL	FUSO 711
GROUP	CRANKSHAFT, PISTON &FLYWHEEL
DESC.	PISTON 0,50

NO	MB02-M004
OEM	ME202827
VEHICLE	MITSUBISHI
MODEL	FUSO 711
GROUP	CRANKSHAFT, PISTON &FLYWHEEL
DESC.	PISTON STD

Engine Group

for Mitsubishi vehicle 711

NO	MB02-M007
OEM	ME995277
VEHICLE	MITSUBISHI
MODEL	FUSO 711
GROUP	CRANKSHAFT, PISTON &FLYWHEEL
DESC.	RING SET PISTON 0,50

NO	MB02-M005
OEM	ME202916
VEHICLE	MITSUBISHI
MODEL	FUSO 711
GROUP	CRANKSHAFT, PISTON &FLYWHEEL
DESC.	RING SET; PISTON STD

NO	MB01-M331
OEM	MK332290-TM
VEHICLE	MITSUBISHI
MODEL	FUSO 711
GROUP	ENGINE MOUNTING
DESC.	ENGINE MOUNTING

NO	MB02-M070
OEM	ME202145
VEHICLE	MITSUBISHI
MODEL	FUSO 711
GROUP	EXHAUST MANIFOLD
DESC.	GASKET; EXHAUST MANIFOLD

NO	ME191807
OEM	ME191807
VEHICLE	MITSUBISHI
MODEL	FUSO 711
GROUP	EXHAUST MANIFOLD
DESC.	MANIFOLD; EXHAUST

NO	ME191084
OEM	ME191084
VEHICLE	MITSUBISHI
MODEL	FUSO 711
GROUP	VENTILATION SYSTEM
DESC.	HOSE; ENGINE BREATHING

NO	MB02-M059
OEM	ME993475
VEHICLE	MITSUBISHI
MODEL	FUSO 711
GROUP	WATER PUMP
DESC.	WATER PUMP

NO	ME200774
OEM	ME200774
VEHICLE	MITSUBISHI
MODEL	FUSO 711
GROUP	THERMOSTAT &HOUSING
DESC.	CASE; THERMOSTAT

NO	ME200631
OEM	ME200631
VEHICLE	MITSUBISHI
MODEL	FUSO 711
GROUP	THERMOSTAT &HOUSING
DESC.	COVER; THERMOSTAT

NO	MB02-M011
OEM	ME200262
VEHICLE	MITSUBISHI
MODEL	FUSO 711
GROUP	THERMOSTAT &HOUSING
DESC.	THERMOSTAT

Original numbers, logos and pictures are used for description and cross reference purpose.

info@guneybaglilar.com.tr

Engine Group

for Mitsubishi vehicle 711

NO	MB02-M024
OEM	MH014050
VEHICLE	MITSUBISHI
MODEL	FUSO 711
GROUP	FAN & FAN BELT
DESC.	BELT; FAN 9,5x0975

NO	MB02-M023
OEM	ME402555
VEHICLE	MITSUBISHI
MODEL	FUSO 711
GROUP	FAN & FAN BELT
DESC.	CLUTCH; FAN COOLING

NO	MB11-M010
OEM	ME194520/8980179710
VEHICLE	MITSUBISHI
MODEL	FUSO 711
GROUP	FUEL FILTER
DESC.	FUEL FILTER

NO	ME203879
OEM	ME203879/ME204277
VEHICLE	MITSUBISHI
MODEL	FUSO 711
GROUP	OIL COOLER & OIL FILTER
DESC.	COVER; OIL COOLER

NO	ME200319
OEM	ME200319
VEHICLE	MITSUBISHI
MODEL	FUSO 711
GROUP	OIL COOLER & OIL FILTER
DESC.	GASKET; OIL COOLER

NO	ME201833
OEM	ME201833
VEHICLE	MITSUBISHI
MODEL	FUSO 711
GROUP	OIL COOLER & OIL FILTER
DESC.	OIL COOLER ASSM

NO	ME215002
OEM	ME215002/ME201871/ME01334
VEHICLE	MITSUBISHI
MODEL	FUSO 711
GROUP	OIL COOLER & OIL FILTER
DESC.	OIL FILTER

NO	ME200522
OEM	ME200522
VEHICLE	MITSUBISHI
MODEL	FUSO 711
GROUP	OIL COOLER & OIL FILTER
DESC.	UNIT; OIL COOLER

NO	MB01-M196
OEM	ME204053
VEHICLE	MITSUBISHI
MODEL	FUSO 711
GROUP	OIL PUMP
DESC.	OIL PUMP

NO	MD302294
OEM	MD302294
VEHICLE	MITSUBISHI
MODEL	FUSO 711
GROUP	OIL PUMP
DESC.	SENSOR; ENGINE OIL PAN

Engine Group

for Mitsubishi vehicle 711

NO	ZZ-MT102-0052
OEM	ME192391
VEHICLE	MITSUBISHI
MODEL	FUSO 711
GROUP	EMISSION PIPING
DESC.	MUHAFAZA SAC, EGR BORUSU

NO	ME202011
OEM	ME202011
VEHICLE	MITSUBISHI
MODEL	FUSO 711
GROUP	ENGINE ELECTRICAL CONTROL PARTS
DESC.	ALTERNATOR BRACKET

NO	ME191987
OEM	ME191987
VEHICLE	MITSUBISHI
MODEL	FUSO 711
GROUP	ENGINE ELECTRICAL CONTROL PARTS
DESC.	ALTERNATOR VACUUM PUMP

NO	ME202971
OEM	ME202971
VEHICLE	MITSUBISHI
MODEL	FUSO 711
GROUP	ENGINE ELECTRICAL CONTROL PARTS
DESC.	GENERATOR ASM

NO	ME201572
OEM	ME201572
VEHICLE	MITSUBISHI
MODEL	FUSO 711
GROUP	ENGINE ELECTRICAL CONTROL PARTS
DESC.	PLATE; ADJ GENERATOR

NO	MB02-E004
OEM	ME190889
VEHICLE	MITSUBISHI
MODEL	FUSO 711
GROUP	ENGINE ELECTRICAL CONTROL PARTS
DESC.	STARTER 12V

NO	MB01-E148
OEM	MC844972
VEHICLE	MITSUBISHI
MODEL	FUSO 711
GROUP	ENGINE ELECTRICAL CONTROL PARTS
DESC.	SWITCH; THERMOMETER UNIT

NO	MB01-M223
OEM	ME190019
VEHICLE	MITSUBISHI
MODEL	FUSO 711
GROUP	INJECTION PUMP
DESC.	GEAR; INJECTION PUMP

NO	MB21-M048
OEM	MB129677
VEHICLE	MITSUBISHI
MODEL	FUSO 711
GROUP	INJECTION FEED PUMP
DESC.	FILTER ASM; FUE

NO	HY11-M031
OEM	MB129677
VEHICLE	MITSUBISHI
MODEL	FUSO 711
GROUP	INJECTION FEED PUMP
DESC.	FILTER ASM; FUEL

Original numbers, logos and pictures are used for description and cross reference purpose.

info@guneybaglilar.com.tr

Engine Group

for Mitsubishi vehicle 711

NO	MB02-M010
OEM	MK515742
VEHICLE	MITSUBISHI
MODEL	FUSO 711
GROUP	ACCELERATOR PEDAL & CONTROL
DESC.	CABLE; ENGINE CONTROL

NO	ME406959
OEM	ME406959
VEHICLE	MITSUBISHI
MODEL	FUSO 711
GROUP	RADIATOR
DESC.	GUIDE; FAN RADIATOR

NO	MB01-M047
OEM	
VEHICLE	MITSUBISHI
MODEL	FUSO 711
GROUP	RADIATOR
DESC.	HOSE; RADIATOR LOWER

NO	MB02-M099A
OEM	ME408779
VEHICLE	MITSUBISHI
MODEL	FUSO 711
GROUP	RADIATOR
DESC.	RADIATOR ASS. (525x430)

NO	MB02-M099B
OEM	ME408779
VEHICLE	MITSUBISHI
MODEL	FUSO 711
GROUP	RADIATOR
DESC.	RADIATOR ASS. (525x438x48)

NO	MB01-M179
OEM	ME405290
VEHICLE	MITSUBISHI
MODEL	FUSO 711
GROUP	RADIATOR HOSE & SUB TANK
DESC.	TANK; RADIATOR

NO	ME017246
OEM	ME017246/ML126032
VEHICLE	MITSUBISHI
MODEL	FUSO 711
GROUP	AIR CLEANER
DESC.	AIR FILTER

NO	MB01-M251
OEM	ME017233
VEHICLE	MITSUBISHI
MODEL	FUSO 711
GROUP	AIR CLEANER
DESC.	AIR FILTER ASSY.

NO	MB02-M057
OEM	ME423350
VEHICLE	MITSUBISHI
MODEL	FUSO 711
GROUP	AIR CLEANER
DESC.	BELLOW; AIR INSERT

NO	MB02-M041
OEM	ME401246
VEHICLE	MITSUBISHI
MODEL	FUSO 711
GROUP	AIR CLEANER
DESC.	DUCT,AIR CLEANER INTAKE

Engine Group

for Mitsubishi vehicle 711

NO	MB01-M234
OEM	ME401222
VEHICLE	MITSUBISHI
MODEL	FUSO 711
GROUP	AIR DUCT
DESC.	MOUNTING RUBBER; AIR INLET

NO	MB01-M236
OEM	ME295537
VEHICLE	MITSUBISHI
MODEL	FUSO 711
GROUP	AIR DUCT
DESC.	MOUNTING RUBBER; AIR INLET LH

NO	MB01-M235
OEM	ME295538
VEHICLE	MITSUBISHI
MODEL	FUSO 711
GROUP	AIR DUCT
DESC.	MOUNTING RUBBER; AIR INLET RH

NO	MB01-K270
OEM	MC390467
VEHICLE	MITSUBISHI
MODEL	FUSO 711
GROUP	FUEL TANK
DESC.	FUEL TANK 80 LT

NO	MB02-E006
OEM	MK421152
VEHICLE	MITSUBISHI
MODEL	FUSO 711
GROUP	FUEL TANK
DESC.	UNIT; FUEL TANK

Original numbers, logos and pictures are used for description and cross reference purpose.

info@guneybaglilar.com.tr

guneybaglilar.com.tr

Güneybağlılar | See the big picture.

Clutch Group

for Mitsubishi vehicle 711

19'

PRODUCT CATALOGUE

info@guneybaglilar.com.tr

Original numbers, logos and pictures are used for description and cross reference purpose.

Clutch Group

for Mitsubishi vehicle 711

NO	MB01-D072
OEM	ME513905
VEHICLE	MITSUBISHI
MODEL	FUSO 711
GROUP	CLUTCH DISC & PRESSURE CLUTCH
DESC.	CLUTCH DISC

NO	MB01-D103
OEM	MB500800
VEHICLE	MITSUBISHI
MODEL	FUSO 711
GROUP	CLUTCH DISC & PRESSURE CLUTCH
DESC.	CLUTCH SET (DISK+COVER AS-SY+BEARING)

NO	MB01-D071
OEM	ME500800/ME527931
VEHICLE	MITSUBISHI
MODEL	FUSO 711
GROUP	CLUTCH DISC & PRESSURE CLUTCH
DESC.	COVER ASSY, CLUTCH

NO	MB01-D024
OEM	ME602727/ME600700
VEHICLE	MITSUBISHI
MODEL	FUSO 711
GROUP	CLUTCH DISC & PRESSURE CLUTCH
DESC.	FORK; CLUTCH RELEASE

NO	MB01-D064
OEM	ME607349
VEHICLE	MITSUBISHI
MODEL	FUSO 711
GROUP	CLUCTH SLAVE CYLINDER
DESC.	CLUTCH SLAVE CYLINDER

NO	MB01-D080
OEM	ME507832
VEHICLE	MITSUBISHI
MODEL	FUSO 711
GROUP	CLUTCH MASTER CYLINDER
DESC.	CLUTCH MASTER CYLINDER

Original numbers, logos and pictures are used for description and cross reference purpose.

info@guneybaglilar.com.tr

guneybaglilar.com.tr

Güneybağlılar | See the big picture.

Transmission
Group

19'
PRODUCT CATALOGUE

for Mitsubishi vehicle 711

Transmission Group

for Mitsubishi vehicle 711

NO	MH034067
OEM	MH034067
VEHICLE	MITSUBISHI
MODEL	FUSO 711
GROUP	TRANSMISSION ASM
DESC.	SEAL; OIL,FRONT COVER TRANS-MISION

NO	ZZ-MT102-0019
OEM	
VEHICLE	MITSUBISHI
MODEL	FUSO 711
GROUP	TRANSMISSION ASM
DESC.	SEAL; OIL,REAR COVER TRANS-MISION

NO	MB02-S020
OEM	ME580382
VEHICLE	MITSUBISHI
MODEL	FUSO 711
GROUP	TRANSMISSION GEAR
DESC.	BEARING; COUNTER SHAFT

NO	MB02-S019
OEM	ME580381
VEHICLE	MITSUBISHI
MODEL	FUSO 711
GROUP	TRANSMISSION GEAR
DESC.	BEARING; MAIN SHAFT

NO	MB02-S081
OEM	ME605147
VEHICLE	MITSUBISHI
MODEL	FUSO 711
GROUP	TRANSMISSION GEAR
DESC.	BEARING; TRANSMISSION 1ST

NO	MB02-S082
OEM	ME580117/ME581028
VEHICLE	MITSUBISHI
MODEL	FUSO 711
GROUP	TRANSMISSION GEAR
DESC.	BEARING; TRANSMISSION 2ND

NO	MB02-S083
OEM	ME581327
VEHICLE	MITSUBISHI
MODEL	FUSO 711
GROUP	TRANSMISSION GEAR
DESC.	BEARING; TRANSMISSION 3RD

NO	MB02-S022
OEM	ME509484/ME527388
VEHICLE	MITSUBISHI
MODEL	FUSO 711
GROUP	TRANSMISSION GEAR
DESC.	COUNTER SHAFT (40Tx44Tx19Tx-32Tx13Tx13T)

NO	MB01-S224
OEM	ME582016
VEHICLE	MITSUBISHI
MODEL	FUSO 711
GROUP	TRANSMISSION GEAR
DESC.	COVER; INPUT SHAFT

NO	ZZ-MT102-0032
OEM	ME510145
VEHICLE	MITSUBISHI
MODEL	FUSO 711
GROUP	TRANSMISSION GEAR
DESC.	GEAR; 3RD,MAINSHAFT

Original numbers, logos and pictures are used for description and cross reference purpose.

info@guneybaglilar.com.tr

Transmission Group

for Mitsubishi vehicle 711

NO	MB02-S101
OEM	ME534154
VEHICLE	MITSUBISHI
MODEL	FUSO 711
GROUP	TRANSMISSION GEAR
DESC.	HUB; TRANSMISSION 2ND & 3RD SYNCHRONIZER

NO	MB02-S090
OEM	
VEHICLE	MITSUBISHI
MODEL	FUSO 711
GROUP	TRANSMISSION GEAR
DESC.	INPUT SHAFT (39Tx26Tx14T)

NO	MB01-S212
OEM	ME609781
VEHICLE	MITSUBISHI
MODEL	FUSO 711
GROUP	TRANSMISSION GEAR
DESC.	KEY; TRANSMISSION SYNCHRO-NIZER 2ND & 3RD

NO	ME605104
OEM	ME605104
VEHICLE	MITSUBISHI
MODEL	FUSO 711
GROUP	TRANSMISSION GEAR
DESC.	PIN; MAIN SHAFT

NO	MF472086
OEM	MF472086
VEHICLE	MITSUBISHI
MODEL	FUSO 711
GROUP	TRANSMISSION GEAR
DESC.	PIN; MAIN SHAFT

NO	ME506697
OEM	ME506697/ME581391
VEHICLE	MITSUBISHI
MODEL	FUSO 711
GROUP	TRANSMISSION GEAR
DESC.	RING; COUNTER SHAFT

NO	ME507679
OEM	ME507679
VEHICLE	MITSUBISHI
MODEL	FUSO 711
GROUP	TRANSMISSION GEAR
DESC.	RING; REVERSE GEAR

NO	ME580119
OEM	ME580119
VEHICLE	MITSUBISHI
MODEL	FUSO 711
GROUP	TRANSMISSION GEAR
DESC.	RING; SYNCHRONIZER 1ST & REVERSE

NO	ME581112
OEM	ME581112
VEHICLE	MITSUBISHI
MODEL	FUSO 711
GROUP	TRANSMISSION GEAR
DESC.	RING; SYNCHRONIZER 4TH & 5TH

NO	ME624211
OEM	ME624211
VEHICLE	MITSUBISHI
MODEL	FUSO 711
GROUP	TRANSMISSION GEAR
DESC.	SEAL; INPUT SHAFT

Transmission Group

for Mitsubishi vehicle 711

NO	MB02-S021
OEM	ME581362
VEHICLE	MITSUBISHI
MODEL	FUSO 711
GROUP	TRANSMISSION GEAR
DESC.	SHAFT; MAIN,TRANSMISION (20Tx28Tx28Tx18T)

NO	MB01-S211
OEM	ME580789
VEHICLE	MITSUBISHI
MODEL	FUSO 711
GROUP	TRANSMISSION GEAR
DESC.	SNAP RING M/T 4TH & 5TH

NO	MB01-S215
OEM	ME610061
VEHICLE	MITSUBISHI
MODEL	FUSO 711
GROUP	TRANSMISSION GEAR
DESC.	SPRING; M/T SYNCHRONIZER KEY

NO	ME580789
OEM	ME580789
VEHICLE	MITSUBISHI
MODEL	FUSO 711
GROUP	TRANSMISSION GEAR
DESC.	SPRING; SYNCHRONIZER

NO	ME610061
OEM	ME610061
VEHICLE	MITSUBISHI
MODEL	FUSO 711
GROUP	TRANSMISSION GEAR
DESC.	SPRING; SYNCHRONIZER 4TH & 5TH

NO	ZZ-MT102-0015
OEM	ME582007
VEHICLE	MITSUBISHI
MODEL	FUSO 711
GROUP	TRANSMISSION GEAR
DESC.	SYNCHRONIZER RING 4TH & 5TH

NO	MB02-S024
OEM	ME581153/ME581607/ME581685
VEHICLE	MITSUBISHI
MODEL	FUSO 711
GROUP	TRANSMISSION GEAR
DESC.	SYNCHRONIZER RING SET 2ND & 3RD

NO	ME507680
OEM	ME507680
VEHICLE	MITSUBISHI
MODEL	FUSO 711
GROUP	TRANSMISSION GEAR
DESC.	WASHER; TRANSMISSION REVERSE GEAR

NO	MB01-E097
OEM	MC859186
VEHICLE	MITSUBISHI
MODEL	FUSO 711
GROUP	GEAR SHIFTER & QUADRANT BOX
DESC.	SWITCH; REVERSE LAMP

NO	MR232147
OEM	MR232147
VEHICLE	MITSUBISHI
MODEL	FUSO 711
GROUP	TRANSMISSION SHIFT CONTROL LEVER
DESC.	BUSHING GEAR LEVER

Original numbers, logos and pictures are used for description and cross reference purpose.

info@guneybaglilar.com.tr

Transmission Group

for Mitsubishi vehicle 711

NO ME697354
OEM ME697354
VEHICLE MITSUBISHI
MODEL FUSO 711
GROUP TRANSMISSION SHIFT CONTROL LEVER
DESC. GEARSHIFT CONTROL BRACKET

NO MK427704
OEM MK427704
VEHICLE MITSUBISHI
MODEL FUSO 711
GROUP TRANSMISSION SHIFT CONTROL LEVER
DESC. GEARSHIFT LEVER DUST COVER

NO ME507136
OEM ME507136
VEHICLE MITSUBISHI
MODEL FUSO 711
GROUP TRANSMISSION SHIFT CONTROL LEVER
DESC. KNOB; CHANGE LE

NO MB01-S168
OEM MK599498
VEHICLE MITSUBISHI
MODEL FUSO 711
GROUP TRANSMISSION CONTROL LINK & CABLE
DESC. CABLE; SELECT,TRANSMISSION

NO MB01-S167
OEM MK599497
VEHICLE MITSUBISHI
MODEL FUSO 711
GROUP TRANSMISSION CONTROL LINK & CABLE
DESC. CABLE; SHIFT,TRANSMISSION

guneybaglilar.com.tr

Güneybağlılar | See the big picture.

19'

PRODUCT CATALOGUE

Brake Group

for Mitsubishi vehicle **711**

Original numbers, logos and pictures are used for description and cross reference purpose.

info@guneybaglilar.com.tr

Brake Group

for Mitsubishi vehicle 711

NO	MB02-F038
OEM	ME415125
VEHICLE	MITSUBISHI
MODEL	FUSO 711
GROUP	EXHAUST BRAKE SYSTEM
DESC.	BRAKE ASSY. EXHAUST

NO	MB02-M039
OEM	ME416588
VEHICLE	MITSUBISHI
MODEL	FUSO 711
GROUP	EXHAUST BRAKE SYSTEM
DESC.	PIPE; EXHAUST, BRAKE VALVE

NO	MB02-F036
OEM	
VEHICLE	MITSUBISHI
MODEL	FUSO 711
GROUP	EXHAUST BRAKE SYSTEM
DESC.	UNIT; EXHAUST BRAKE

NO	MB01-F090
OEM	MB334308
VEHICLE	MITSUBISHI
MODEL	FUSO 711
GROUP	FRONT WHEEL BRAKE
DESC.	BRAKE DISC FRONT

NO	MB01-F196
OEM	MK428113
VEHICLE	MITSUBISHI
MODEL	FUSO 711
GROUP	FRONT WHEEL BRAKE
DESC.	CALIPER; FRONT UNDER LH

NO	MB01-F197
OEM	MK428114
VEHICLE	MITSUBISHI
MODEL	FUSO 711
GROUP	FRONT WHEEL BRAKE
DESC.	CALIPER; FRONT UNDER RH

NO	MB01-F194
OEM	MK428111
VEHICLE	MITSUBISHI
MODEL	FUSO 711
GROUP	FRONT WHEEL BRAKE
DESC.	CALIPER; FRONT UPPER LH

NO	MB01-F195
OEM	MK428112
VEHICLE	MITSUBISHI
MODEL	FUSO 711
GROUP	FRONT WHEEL BRAKE
DESC.	CALIPER; FRONT UPPER RH

NO	MB02-F001
OEM	MK499107
VEHICLE	MITSUBISHI
MODEL	FUSO 711
GROUP	FRONT WHEEL BRAKE
DESC.	PAD KIT; BRAKE FRONT

NO	MB01-F149
OEM	MK448195
VEHICLE	MITSUBISHI
MODEL	FUSO 711
GROUP	FRONT WHEEL BRAKE
DESC.	PISTON; CALIPER

Brake Group

for Mitsubishi vehicle 711

NO	MB01-F198
OEM	MK449105
VEHICLE	MITSUBISHI
MODEL	FUSO 711
GROUP	FRONT WHEEL BRAKE
DESC.	REPAIR KIT; CALIPER

NO	MB01-F152
OEM	MC894282
VEHICLE	MITSUBISHI
MODEL	FUSO 711
GROUP	REAR WHEEL BRAKE
DESC.	CYLINDER; BRAKE WHEEL REAR FRONT LH

NO	MB01-F153
OEM	MC894283
VEHICLE	MITSUBISHI
MODEL	FUSO 711
GROUP	REAR WHEEL BRAKE
DESC.	CYLINDER; BRAKE WHEEL REAR FRONT RH

NO	MB01-F154
OEM	MC894284
VEHICLE	MITSUBISHI
MODEL	FUSO 711
GROUP	REAR WHEEL BRAKE
DESC.	CYLINDER; BRAKE WHEEL REAR REAR LH

NO	MB01-F155
OEM	MC894285
VEHICLE	MITSUBISHI
MODEL	FUSO 711
GROUP	REAR WHEEL BRAKE
DESC.	CYLINDER; BRAKE WHEEL REAR REAR RH

NO	MB01-F183
OEM	MC894288
VEHICLE	MITSUBISHI
MODEL	FUSO 711
GROUP	REAR WHEEL BRAKE
DESC.	LEVER; ADJUSTMENT BRAKE WHEEL CYLINDER LH

NO	MB01-F182
OEM	MC894289
VEHICLE	MITSUBISHI
MODEL	FUSO 711
GROUP	REAR WHEEL BRAKE
DESC.	LEVER; ADJUSTMENT BRAKE WHEEL CYLINDER RH

NO	MB01-F176
OEM	MC112561
VEHICLE	MITSUBISHI
MODEL	FUSO 711
GROUP	REAR WHEEL BRAKE
DESC.	PISTON; REAR BRAKE WHEEL CYLINDER LH

NO	MB01-F175
OEM	MC112562
VEHICLE	MITSUBISHI
MODEL	FUSO 711
GROUP	REAR WHEEL BRAKE
DESC.	PISTON; REAR BRAKE WHEEL CYLINDER RH

NO	MB01-F178
OEM	MK500651
VEHICLE	MITSUBISHI
MODEL	FUSO 711
GROUP	REAR WHEEL BRAKE
DESC.	SCREW; ADJUSTMENT BRAKE LH

Original numbers, logos and pictures are used for description and cross reference purpose.

info@guneybaglilar.com.tr

Brake Group

for Mitsubishi vehicle 711

NO	MB01-F177
OEM	MK500652
VEHICLE	MITSUBISHI
MODEL	FUSO 711
GROUP	REAR WHEEL BRAKE
DESC.	SCREW; ADJUSTMENT BRAKE RH

NO	MB01-F016
OEM	MC837547/MB060102/MB295097
VEHICLE	MITSUBISHI
MODEL	FUSO 711
GROUP	REAR WHEEL BRAKE
DESC.	SHOE; BRAKE REAR

NO	MB02-F009
OEM	MK599112
VEHICLE	MITSUBISHI
MODEL	FUSO 711
GROUP	PARKING BRAKE
DESC.	CABLE; PARKING BRAKE

NO	MB050041
OEM	MB050041
VEHICLE	MITSUBISHI
MODEL	FUSO 711
GROUP	PARKING BRAKE
DESC.	DRUM; PARKING BRAKE

NO	MK515992
OEM	MK515992
VEHICLE	MITSUBISHI
MODEL	FUSO 711
GROUP	PARKING BRAKE
DESC.	PARKING BRAKE

NO	MC837949
OEM	MC837949
VEHICLE	MITSUBISHI
MODEL	FUSO 711
GROUP	PARKING BRAKE
DESC.	PARKING BRAKE REPAIR KIT

NO	MB01-F004
OEM	MT161474
VEHICLE	MITSUBISHI
MODEL	FUSO 711
GROUP	PARKING BRAKE
DESC.	SHOE; PARKING BRAKE

NO	MC045936
OEM	MC045936
VEHICLE	MITSUBISHI
MODEL	FUSO 711
GROUP	BRAKE PEDAL & CONTROL SYSTEM
DESC.	CAP; OIL TANK STEERING

NO	MK516521
OEM	MK516521
VEHICLE	MITSUBISHI
MODEL	FUSO 711
GROUP	BRAKE PEDAL & CONTROL SYSTEM
DESC.	TANK ASM; OIL STREEING

NO	MK500432
OEM	MK500432
VEHICLE	MITSUBISHI
MODEL	FUSO 711
GROUP	VACUUM TANK
DESC.	TANK; VACUUM,MAIN

Brake Group

for Mitsubishi vehicle 711

NO	MB02-F031
OEM	MK429254
VEHICLE	MITSUBISHI
MODEL	FUSO 711
GROUP	BRAKE MASTER CYLINDER
DESC.	CYLINDER ASM; BRAKE MASTER

NO	MB02-F032
OEM	MK448867
VEHICLE	MITSUBISHI
MODEL	FUSO 711
GROUP	BRAKE MASTER CYLINDER
DESC.	REPAIR KIT; BRAKE MASTER CYLINDER

NO	MK500866
OEM	MK500866-JP
VEHICLE	MITSUBISHI
MODEL	FUSO 711
GROUP	BRAKE MASTER VACUUM
DESC.	BRAKE BOOSTER

Original numbers, logos and pictures are used for description and cross reference purpose.

info@guneybaglilar.com.tr

guneybaglilar.com.tr

Güneybağlılar | See the big picture.

Suspension
Group

for Mitsubishi vehicle **711**

19'

PRODUCT CATALOGUE

Suspension Group

for Mitsubishi vehicle 711

NO	MB01-D076
OEM	MC994292
VEHICLE	MITSUBISHI
MODEL	FUSO 711
GROUP	PROPELLER SHAFT
DESC.	UNIVERSAL JOINT CROSS 30,18x81,70

NO	MB01-S268
OEM	MB000238
VEHICLE	MITSUBISHI
MODEL	FUSO 711
GROUP	PROPELLER SHAFT
DESC.	YOKE, PROPELLER SHAFT FLANGE

NO	MB01-S073
OEM	MK382984
VEHICLE	MITSUBISHI
MODEL	FUSO 711
GROUP	FRONT AXLE
DESC.	LINK ASM; STABILAZER LH

NO	MB01-S074
OEM	MK382985
VEHICLE	MITSUBISHI
MODEL	FUSO 711
GROUP	FRONT AXLE
DESC.	LINK ASM; STABILAZER RH

NO	MB02-S002
OEM	MK382589
VEHICLE	MITSUBISHI
MODEL	FUSO 711
GROUP	FRONT AXLE
DESC.	ROD ASM; INNER

NO	MC117973
OEM	MC117973
VEHICLE	MITSUBISHI
MODEL	FUSO 711
GROUP	FRONT AXLE
DESC.	ROD ASM; INNER

NO	MB01-S078
OEM	MK997508
VEHICLE	MITSUBISHI
MODEL	FUSO 711
GROUP	FRONT AXLE
DESC.	ROD END ASM; OUTSIDE LH

NO	MB01-S079
OEM	MK997509
VEHICLE	MITSUBISHI
MODEL	FUSO 711
GROUP	FRONT AXLE
DESC.	ROD END ASM; OUTSIDE RH

NO	MB01-D016
OEM	MB025004/MH043102
VEHICLE	MITSUBISHI
MODEL	FUSO 711
GROUP	FRONT HUB & FRONT DRUM
DESC.	BEARING; HUB FRONT WHEEL INSIDE

NO	MH043102
OEM	MH043102
VEHICLE	MITSUBISHI
MODEL	FUSO 711
GROUP	FRONT HUB & FRONT DRUM
DESC.	BEARING; HUB FRONT WHEEL INSIDE

Original numbers, logos and pictures are used for description and cross reference purpose.

info@guneybaglilar.com.tr

Suspension Group

for Mitsubishi vehicle 711

NO	MB01-D015
OEM	MB025005/MH043103
VEHICLE	MITSUBISHI
MODEL	FUSO 711
GROUP	FRONT HUB & FRONT DRUM
DESC.	BEARING; HUB FRONT WHEEL OUTSIDE

NO	MH043103
OEM	MH043103
VEHICLE	MITSUBISHI
MODEL	FUSO 711
GROUP	FRONT HUB & FRONT DRUM
DESC.	BEARING; HUB FRONT WHEEL OUTSIDE

NO	MB02-S064
OEM	MB295043/MT420341
VEHICLE	MITSUBISHI
MODEL	FUSO 711
GROUP	FRONT HUB & FRONT DRUM
DESC.	BOLT; WHEEL FRONT L

NO	MB02-S063
OEM	MB295044/MT420342
VEHICLE	MITSUBISHI
MODEL	FUSO 711
GROUP	FRONT HUB & FRONT DRUM
DESC.	BOLT; WHEEL FRONT R

NO	MB01-S161
OEM	MW028245
VEHICLE	MITSUBISHI
MODEL	FUSO 711
GROUP	FRONT HUB & FRONT DRUM
DESC.	NUT; WHEEL FRONT, REAR

NO	MB01-S017
OEM	MT119305
VEHICLE	MITSUBISHI
MODEL	FUSO 711
GROUP	FRONT HUB & FRONT DRUM
DESC.	SEAL; FRONT WHEEL

NO	MB025126
OEM	MB025126
VEHICLE	MITSUBISHI
MODEL	FUSO 711
GROUP	FRONT HUB & FRONT DRUM
DESC.	WHEEL WASHER

NO	MB01-S146
OEM	MT119331
VEHICLE	MITSUBISHI
MODEL	FUSO 711
GROUP	REAR AXLE CASE - SHAFT & REAR DRUM
DESC.	BOLT; WHEEL REAR L

NO	MB01-S144
OEM	MT119333
VEHICLE	MITSUBISHI
MODEL	FUSO 711
GROUP	REAR AXLE CASE - SHAFT & REAR DRUM
DESC.	BOLT; WHEEL REAR L

NO	MB01-S145
OEM	MT119332
VEHICLE	MITSUBISHI
MODEL	FUSO 711
GROUP	REAR AXLE CASE - SHAFT & REAR DRUM
DESC.	BOLT; WHEEL REAR R

Suspension Group

for Mitsubishi vehicle 711

NO	MB01-S143
OEM	MT119334
VEHICLE	MITSUBISHI
MODEL	FUSO 711
GROUP	REAR AXLE CASE - SHAFT & REAR DRUM
DESC.	BOLT; WHEEL REAR R

NO	MB01-F187
OEM	MB295743
VEHICLE	MITSUBISHI
MODEL	FUSO 711
GROUP	REAR AXLE CASE - SHAFT & REAR DRUM
DESC.	BRAKE DRUM

NO	MB01-S158
OEM	MT119335
VEHICLE	MITSUBISHI
MODEL	FUSO 711
GROUP	REAR AXLE CASE - SHAFT & REAR DRUM
DESC.	NUT; WHEEL REAR L

NO	MB01-S122
OEM	MT119315
VEHICLE	MITSUBISHI
MODEL	FUSO 711
GROUP	REAR AXLE CASE - SHAFT & REAR DRUM
DESC.	NUT; WHEEL REAR LH

NO	MB01-S159
OEM	MT119336
VEHICLE	MITSUBISHI
MODEL	FUSO 711
GROUP	REAR AXLE CASE - SHAFT & REAR DRUM
DESC.	NUT; WHEEL REAR R

NO	MB01-S121
OEM	MT119316
VEHICLE	MITSUBISHI
MODEL	FUSO 711
GROUP	REAR AXLE CASE - SHAFT & REAR DRUM
DESC.	NUT; WHEEL REAR RH

NO	MB01-S015
OEM	MB161152
VEHICLE	MITSUBISHI
MODEL	FUSO 711
GROUP	REAR AXLE CASE - SHAFT & REAR DRUM
DESC.	SEAL; REAR WHEEL INSIDE

NO	MB01-S013
OEM	MB308933
VEHICLE	MITSUBISHI
MODEL	FUSO 711
GROUP	REAR AXLE CASE - SHAFT & REAR DRUM
DESC.	SEAL; REAR WHEEL OUTSIDE

NO	MK469788
OEM	MK469788
VEHICLE	MITSUBISHI
MODEL	FUSO 711
GROUP	STEERING WHEEL & COWL
DESC.	BUTON DIREKSIYON KORNA

NO	MK383967
OEM	MK383967
VEHICLE	MITSUBISHI
MODEL	FUSO 711
GROUP	POWER STEERING CONTROL SYS.
DESC.	PUMP ASM; POWER STEERING

Original numbers, logos and pictures are used for description and cross reference purpose.

info@guneybaglilar.com.tr

Suspension Group

for Mitsubishi vehicle 711

NO	MR353759
OEM	MR353759
VEHICLE	MITSUBISHI
MODEL	FUSO 711
GROUP	POWER STEERING CONTROL SYS.
DESC.	STEERING PUMP REPAIR KIT

NO	MK383569
OEM	MK383569
VEHICLE	MITSUBISHI
MODEL	FUSO 711
GROUP	POWER STEERING SYSTEM
DESC.	P/S OIL RESERVOIR

NO	MB02-S011
OEM	MC110495
VEHICLE	MITSUBISHI
MODEL	FUSO 711
GROUP	FRONT SUSPENSION
DESC.	ABSORBER ASM; SHOCK FRONT

NO	MB02-S094
OEM	
VEHICLE	MITSUBISHI
MODEL	FUSO 711
GROUP	FRONT SUSPENSION
DESC.	RUBBER; CUSHION SPRING

NO	MB02-S032A
OEM	MB025157/MB025159/MB025181
VEHICLE	MITSUBISHI
MODEL	FUSO 711
GROUP	FRONT SUSPENSION
DESC.	SHACKLE; SPRING FRONT

NO	MB01-S190
OEM	MK383679
VEHICLE	MITSUBISHI
MODEL	FUSO 711
GROUP	FRONT SUSPENSION
DESC.	SPRING; FRONT

NO	MB01-S207
OEM	MK432153
VEHICLE	MITSUBISHI
MODEL	FUSO 711
GROUP	FRONT SUSPENSION
DESC.	SPRING; FRONT 2ND

NO	MB02-S034
OEM	MK433607
VEHICLE	MITSUBISHI
MODEL	FUSO 711
GROUP	FRONT SUSPENSION
DESC.	SPRING; FRONT 3TH

NO	MB02-S035A
OEM	MK432155
VEHICLE	MITSUBISHI
MODEL	FUSO 711
GROUP	FRONT SUSPENSION
DESC.	SPRING; FRONT 4TH

NO	MB02-S036
OEM	MC110159
VEHICLE	MITSUBISHI
MODEL	FUSO 711
GROUP	FRONT SUSPENSION
DESC.	SPRING; FRONT 5TH

Suspension Group

for Mitsubishi vehicle 711

NO	MB01-S206
OEM	MK432152
VEHICLE	MITSUBISHI
MODEL	FUSO 711
GROUP	FRONT SUSPENSION
DESC.	SPRING; FRONT MAIN

NO	MB02-S033
OEM	MH002712
VEHICLE	MITSUBISHI
MODEL	FUSO 711
GROUP	FRONT SUSPENSION
DESC.	U BOLT; FRONT SPRING 100mm

NO	MK432506
OEM	MK432506Y
VEHICLE	MITSUBISHI
MODEL	FUSO 711
GROUP	REAR SUSPENSION
DESC.	SPRING REAR

NO	MB02-S045
OEM	
VEHICLE	MITSUBISHI
MODEL	FUSO 711
GROUP	REAR SUSPENSION
DESC.	SPRING REAR 2ND

NO	MB02-S046
OEM	
VEHICLE	MITSUBISHI
MODEL	FUSO 711
GROUP	REAR SUSPENSION
DESC.	SPRING REAR 3TH

NO	MB02-S044
OEM	
VEHICLE	MITSUBISHI
MODEL	FUSO 711
GROUP	REAR SUSPENSION
DESC.	SPRING REAR MAIN

NO	MB02-S027
OEM	MK433610
VEHICLE	MITSUBISHI
MODEL	FUSO 711
GROUP	REAR SUSPENSION SHOCK ABSORBER
DESC.	ABSORBER ASM; SHOCK REAR

Original numbers, logos and pictures are used for description and cross reference purpose.

guneybaglilar.com.tr

Güneybağlılar | See the big picture.

Differential
Group

for Mitsubishi vehicle **711**

19'

PRODUCT CATALOGUE

Differential Group

for Mitsubishi vehicle 711

NO	MB01-D089
OEM	MB005229
VEHICLE	MITSUBISHI
MODEL	FUSO 711
GROUP	REAR FINAL DRÄºVE
DESC.	FLANGE; FINAL DRIVE

NO	MB01-D004
OEM	MC115000/MC075135/MK351960
VEHICLE	MITSUBISHI
MODEL	FUSO 711
GROUP	REAR FINAL DRÄºVE
DESC.	GEAR; PINION,DRIVE

NO	MB01-D067
OEM	MC115001
VEHICLE	MITSUBISHI
MODEL	FUSO 711
GROUP	REAR FINAL DRÄºVE
DESC.	GEAR; SIDE,DIFFERANTIAL

NO	MB01-D116
OEM	MB092389
VEHICLE	MITSUBISHI
MODEL	FUSO 711
GROUP	REAR FINAL DRÄºVE
DESC.	PIN; PINION SHAFT

NO	MB01-S246
OEM	MB308110
VEHICLE	MITSUBISHI
MODEL	FUSO 711
GROUP	REAR FINAL DRÄºVE
DESC.	PINION SHAFT

NO	MB01-D115
OEM	MB308114
VEHICLE	MITSUBISHI
MODEL	FUSO 711
GROUP	REAR FINAL DRÄºVE
DESC.	PINION SHAFT

Original numbers, logos and pictures are used for description and cross reference purpose.

info@guneybaglilar.com.tr

guneybaglilar.com.tr

Güneybağlılar | See the big picture.

Body Group

19'

PRODUCT CATALOGUE

for Mitsubishi vehicle 711

Body Group

for Mitsubishi vehicle 711

NO	MC114798
OEM	MC114798
VEHICLE	MITSUBISHI
MODEL	FUSO 711
GROUP	FRAME & OTHER PARTS
DESC.	RUBBER; CHASSIS SUPPORT LH

NO	MK312662
OEM	MK312662
VEHICLE	MITSUBISHI
MODEL	FUSO 711
GROUP	FRAME & OTHER PARTS
DESC.	RUBBER; CHASSIS SUPPORT LH

NO	MB02-E011
OEM	MK399835
VEHICLE	MITSUBISHI
MODEL	FUSO 711
GROUP	BATTERY CARRIER
DESC.	BATTERY COVER

NO	MB02-K003
OEM	MK487407
VEHICLE	MITSUBISHI
MODEL	FUSO 711
GROUP	FRONT BUMBER
DESC.	BAR; FRONT BUMPER

NO	MB01-K208
OEM	MK487405
VEHICLE	MITSUBISHI
MODEL	FUSO 711
GROUP	FRONT BUMBER
DESC.	BUMPER; FRONT

NO	MB01-K209
OEM	MK484836
VEHICLE	MITSUBISHI
MODEL	FUSO 711
GROUP	RADIATOR GRILLE
DESC.	GRILLE; RADIATOR

NO	MB01-K312
OEM	MK484836
VEHICLE	MITSUBISHI
MODEL	FUSO 711
GROUP	RADIATOR GRILLE
DESC.	GRILLE; RADIATOR

NO	MB02-K033
OEM	MK403438
VEHICLE	MITSUBISHI
MODEL	FUSO 711
GROUP	RADIATOR GRILLE
DESC.	WIPER PANEL

NO	MB01-K200
OEM	MK997155
VEHICLE	MITSUBISHI
MODEL	FUSO 711
GROUP	FRONT PANEL
DESC.	PANEL; CAB FRONT

NO	MB01-K190
OEM	MK997197
VEHICLE	MITSUBISHI
MODEL	FUSO 711
GROUP	FRONT PANEL
DESC.	PANEL; CAB FRONT CORNER LH

Original numbers, logos and pictures are used for description and cross reference purpose.

info@guneybaglilar.com.tr

Body Group

for Mitsubishi vehicle 711

NO	MB01-K189
OEM	MK997198
VEHICLE	MITSUBISHI
MODEL	FUSO 711
GROUP	FRONT PANEL
DESC.	PANEL; CAB FRONT CORNER RH

NO	MB02-K070
OEM	MK405507
VEHICLE	MITSUBISHI
MODEL	FUSO 711
GROUP	FRONT WINDOW GLASS & WEATHERSTRIP
DESC.	RAIL; ROOF SIDE, INR LH

NO	MB02-K071
OEM	MK405508
VEHICLE	MITSUBISHI
MODEL	FUSO 711
GROUP	FRONT WINDOW GLASS & WEATHERSTRIP
DESC.	RAIL; ROOF SIDE, INR RH

NO	MB01-K240
OEM	MK486093
VEHICLE	MITSUBISHI
MODEL	FUSO 711
GROUP	SIDE PANEL & STEPS
DESC.	GARNISH, FR STEP, LH

NO	MB01-K239
OEM	MK486094
VEHICLE	MITSUBISHI
MODEL	FUSO 711
GROUP	SIDE PANEL & STEPS
DESC.	GARNISH, FR STEP, RH

NO	MB02-K015
OEM	MK485633
VEHICLE	MITSUBISHI
MODEL	FUSO 711
GROUP	SIDE PANEL & STEPS
DESC.	REFLECTOR; STEP PANEL LH

NO	MB02-K014
OEM	MK485634
VEHICLE	MITSUBISHI
MODEL	FUSO 711
GROUP	SIDE PANEL & STEPS
DESC.	REFLECTOR; STEP PANEL RH

NO	MB02-K011
OEM	MK403138
VEHICLE	MITSUBISHI
MODEL	FUSO 711
GROUP	FRONT DOOR & HINGE
DESC.	CHECKER ASM; DOOR

NO	MB02-K012
OEM	MK997204
VEHICLE	MITSUBISHI
MODEL	FUSO 711
GROUP	FRONT DOOR & HINGE
DESC.	HINGE; DOOR

NO	MB02-K027
OEM	MK702223
VEHICLE	MITSUBISHI
MODEL	FUSO 711
GROUP	FRONT DOOR & HINGE
DESC.	PANEL ASSY; FRONT DOOR LH

Body Group

for Mitsubishi vehicle 711

NO	MB02-K028
OEM	MK702224
VEHICLE	MITSUBISHI
MODEL	FUSO 711
GROUP	FRONT DOOR & HINGE
DESC.	PANEL ASSY; FRONT DOOR RH

NO	MB02-K060
OEM	
VEHICLE	MITSUBISHI
MODEL	FUSO 711
GROUP	FRONT DOOR GLASS & REGULATOR
DESC.	SEAL; WAIST,FRONT OUTER LH

NO	MB02-K059
OEM	
VEHICLE	MITSUBISHI
MODEL	FUSO 711
GROUP	FRONT DOOR GLASS & REGULATOR
DESC.	SEAL; WAIST,FRONT OUTER RH

NO	MB02-K047
OEM	
VEHICLE	MITSUBISHI
MODEL	FUSO 711
GROUP	FRONT DOOR GLASS & REGULATOR
DESC.	SWITCH; POWER WINDOW LH

NO	MB02-K048
OEM	
VEHICLE	MITSUBISHI
MODEL	FUSO 711
GROUP	FRONT DOOR GLASS & REGULATOR
DESC.	SWITCH; POWER WINDOW RH

NO	MK488230
OEM	MK488230
VEHICLE	MITSUBISHI
MODEL	FUSO 711
GROUP	FRONT DOOR GLASS & REGULATOR
DESC.	WINDOW REGULATOR MOTOR L

NO	MK488229
OEM	MK488229
VEHICLE	MITSUBISHI
MODEL	FUSO 711
GROUP	FRONT DOOR GLASS & REGULATOR
DESC.	WINDOW REGULATOR MOTOR R

NO	MB01-K235
OEM	MK488225
VEHICLE	MITSUBISHI
MODEL	FUSO 711
GROUP	FRONT DOOR GLASS & REGULATOR
DESC.	WINDOW REGULATOR WITH MOTOR LH

NO	MB01-K234
OEM	MK488226
VEHICLE	MITSUBISHI
MODEL	FUSO 711
GROUP	FRONT DOOR GLASS & REGULATOR
DESC.	WINDOW REGULATOR WITH MOTOR RH

NO	MB02-K010
OEM	MK403804
VEHICLE	MITSUBISHI
MODEL	FUSO 711
GROUP	FRONT DOOR LOCK & HANDLE
DESC.	BRACKET; HANDLE INSIDE LH

Original numbers, logos and pictures are used for description and cross reference purpose.

info@guneybaglilar.com.tr

Body Group

for Mitsubishi vehicle 711

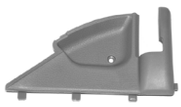

NO	MB02-K009
OEM	MK403805
VEHICLE	MITSUBISHI
MODEL	FUSO 711
GROUP	FRONT DOOR LOCK & HANDLE
DESC.	BRACKET; HANDLE INSIDE RH

NO	MB02-K008
OEM	MK403607
VEHICLE	MITSUBISHI
MODEL	FUSO 711
GROUP	FRONT DOOR LOCK & HANDLE
DESC.	HANDLE; INSIDE LH

NO	MB02-K007
OEM	MK403608
VEHICLE	MITSUBISHI
MODEL	FUSO 711
GROUP	FRONT DOOR LOCK & HANDLE
DESC.	HANDLE; INSIDE RH

NO	MB02-K005
OEM	MK403650
VEHICLE	MITSUBISHI
MODEL	FUSO 711
GROUP	FRONT DOOR LOCK & HANDLE
DESC.	HANDLE; OUTSIDE BLACK LH

NO	MB02-K006
OEM	MK403651
VEHICLE	MITSUBISHI
MODEL	FUSO 711
GROUP	FRONT DOOR LOCK & HANDLE
DESC.	HANDLE; OUTSIDE BLACK RH

NO	MB02-K037
OEM	MK434981
VEHICLE	MITSUBISHI
MODEL	FUSO 711
GROUP	FRONT DOOR LOCK & HANDLE
DESC.	LOCK; DOOR LH

NO	MB02-K036
OEM	MK434982
VEHICLE	MITSUBISHI
MODEL	FUSO 711
GROUP	FRONT DOOR LOCK & HANDLE
DESC.	LOCK; DOOR RH

NO	MB02-K023
OEM	MK403147
VEHICLE	MITSUBISHI
MODEL	FUSO 711
GROUP	FRONT DOOR TRIM
DESC.	FENDER, DOOR LH

NO	MB02-K024
OEM	MK403148
VEHICLE	MITSUBISHI
MODEL	FUSO 711
GROUP	FRONT DOOR TRIM
DESC.	FENDER, DOOR RH

NO	MB02-K052
OEM	MK514124
VEHICLE	MITSUBISHI
MODEL	FUSO 711
GROUP	MUD GUARD & INSULATOR
DESC.	WHEELHOUSE COVER LH

Body Group

for Mitsubishi vehicle 711

NO	MB02-K051
OEM	MK514125
VEHICLE	MITSUBISHI
MODEL	FUSO 711
GROUP	MUD GUARD & INSULATOR
DESC.	WHEELHOUSE COVER RH

NO	MB02-K045
OEM	MK513970
VEHICLE	MITSUBISHI
MODEL	FUSO 711
GROUP	FLOOR HOLE PLUG
DESC.	FLOOR MAT; CABIN

NO	MB01-K204
OEM	MK513970
VEHICLE	MITSUBISHI
MODEL	FUSO 711
GROUP	FLOOR HOLE PLUG
DESC.	FLOOR MAT; CABIN

NO	MB02-K050
OEM	MK545185
VEHICLE	MITSUBISHI
MODEL	FUSO 711
GROUP	MIRROR & MIRROR STAY
DESC.	MIRROR ARM COVER

NO	MB02-K049
OEM	MK545186
VEHICLE	MITSUBISHI
MODEL	FUSO 711
GROUP	MIRROR & MIRROR STAY
DESC.	MIRROR ARM COVER

NO	MB01-K026
OEM	MK580197
VEHICLE	MITSUBISHI
MODEL	FUSO 711
GROUP	MIRROR & MIRROR STAY
DESC.	MIRROR ASM; OUTSIDE

NO	MB02-K034
OEM	MK580256
VEHICLE	MITSUBISHI
MODEL	FUSO 711
GROUP	MIRROR & MIRROR STAY
DESC.	STAY, RR VIEW MIRROR LH

NO	MB02-K035
OEM	MK580257
VEHICLE	MITSUBISHI
MODEL	FUSO 711
GROUP	MIRROR & MIRROR STAY
DESC.	STAY, RR VIEW MIRROR RH

NO	MK542084
OEM	MK542084
VEHICLE	MITSUBISHI
MODEL	FUSO 711
GROUP	LOCK CYLINDER SET
DESC.	CYLINDER & KEY SET, LOCK

Original numbers, logos and pictures are used for description and cross reference purpose.

info@guneybaglilar.com.tr

guneybaglilar.com.tr

Güneybağlılar | See the big picture.

Electric Group

for Mitsubishi vehicle **711**

19'

PRODUCT CATALOGUE

Electric Group

for Mitsubishi vehicle 711

NO	MB01-E104
OEM	MK435069/MK435071
VEHICLE	MITSUBISHI
MODEL	FUSO 711
GROUP	HEADLAMP - SIGNAL - FOG LAMP
DESC.	FOG LAMP LH

NO	MB01-E105
OEM	MK435070/MK435072
VEHICLE	MITSUBISHI
MODEL	FUSO 711
GROUP	HEADLAMP - SIGNAL - FOG LAMP
DESC.	FOG LAMP RH

NO	MB01-E089
OEM	MK548499/MK548497
VEHICLE	MITSUBISHI
MODEL	FUSO 711
GROUP	HEADLAMP - SIGNAL - FOG LAMP
DESC.	HEADLAMP WITH MOTOR LH

NO	MB01-E090
OEM	MK548500/MK548498
VEHICLE	MITSUBISHI
MODEL	FUSO 711
GROUP	HEADLAMP - SIGNAL - FOG LAMP
DESC.	HEADLAMP WITH MOTOR RH

NO	MB01-E107
OEM	MK548497
VEHICLE	MITSUBISHI
MODEL	FUSO 711
GROUP	HEADLAMP - SIGNAL - FOG LAMP
DESC.	HEADLAMP WOUT MOTOR LH

NO	MB02-E008
OEM	
VEHICLE	MITSUBISHI
MODEL	FUSO 711
GROUP	HEADLAMP - SIGNAL - FOG LAMP
DESC.	HEADLAMP WOUT MOTOR LH

NO	MB01-E108
OEM	MK548498
VEHICLE	MITSUBISHI
MODEL	FUSO 711
GROUP	HEADLAMP - SIGNAL - FOG LAMP
DESC.	HEADLAMP WOUT MOTOR RH

NO	MB02-E007
OEM	
VEHICLE	MITSUBISHI
MODEL	FUSO 711
GROUP	HEADLAMP - SIGNAL - FOG LAMP
DESC.	HEADLAMP WOUT MOTOR RH

NO	MB01-E068
OEM	MK486507
VEHICLE	MITSUBISHI
MODEL	FUSO 711
GROUP	HEADLAMP - SIGNAL - FOG LAMP
DESC.	LAMP ASSY; TURN SIGNAL, FRONT LH

NO	MB01-E066
OEM	MK353663
VEHICLE	MITSUBISHI
MODEL	FUSO 711
GROUP	HEADLAMP - SIGNAL - FOG LAMP
DESC.	LAMP ASSY; TURN SIGNAL, FRONT LH

Original numbers, logos and pictures are used for description and cross reference purpose.

info@guneybaglilar.com.tr

Electric Group

for Mitsubishi vehicle 711

NO	MB01-E067
OEM	MK486508
VEHICLE	MITSUBISHI
MODEL	FUSO 711
GROUP	HEADLAMP - SIGNAL - FOG LAMP
DESC.	LAMP ASSY; TURN SIGNAL, FRONT RH

NO	MB01-E065
OEM	MK353664
VEHICLE	MITSUBISHI
MODEL	FUSO 711
GROUP	HEADLAMP - SIGNAL - FOG LAMP
DESC.	LAMP ASSY; TURN SIGNAL, FRONT RH

NO	MB02-K053
OEM	MK542297
VEHICLE	MITSUBISHI
MODEL	FUSO 711
GROUP	WIRING HARNESS & FUSE
DESC.	COVER; FUSE BOX

NO	MK551863
OEM	MK551863
VEHICLE	MITSUBISHI
MODEL	FUSO 711
GROUP	INSTRUMENT PANEL SWITCH & RELAY
DESC.	PARKING BRAKE SWITCH

NO	MC897653
OEM	MC897653
VEHICLE	MITSUBISHI
MODEL	FUSO 711
GROUP	INSTRUMENT PANEL SWITCH & RELAY
DESC.	SWITCH; ACCEL PEDAL

NO	MB482894
OEM	MB482894
VEHICLE	MITSUBISHI
MODEL	FUSO 711
GROUP	INSTRUMENT PANEL SWITCH & RELAY
DESC.	SWITCH; CLUTCH

NO	MB01-E152
OEM	MK421916
VEHICLE	MITSUBISHI
MODEL	FUSO 711
GROUP	ELECTRICAL CONTROL & OTHER PARTS
DESC.	SOCKET; SENSOR SPEED

NO	ME609523
OEM	ME609523
VEHICLE	MITSUBISHI
MODEL	FUSO 711
GROUP	ELECTRICAL CONTROL & OTHER PARTS
DESC.	SPEEDOMETER GEAR BUSHING

NO	MB01-M250
OEM	ME733728
VEHICLE	MITSUBISHI
MODEL	FUSO 711
GROUP	HAETER UNIT
DESC.	HEATER RADIATOR (200x160)

NO	MB02-M058
OEM	ME733728/ME733724
VEHICLE	MITSUBISHI
MODEL	FUSO 711
GROUP	HAETER UNIT
DESC.	HEATER RADIATOR (200x160) ALUMINUM

Electric Group

for Mitsubishi vehicle 711

NO	ME733585
OEM	ME733585
VEHICLE	MITSUBISHI
MODEL	FUSO 711
GROUP	HAETER UNIT
DESC.	RESISTOR; BLOWER HEATER

NO	MB02-K013
OEM	MK404254
VEHICLE	MITSUBISHI
MODEL	FUSO 711
GROUP	WINDSHIELD WIPER & WASHER
DESC.	LINK; FRONT WIPER

NO	MB02-K043
OEM	MK404300
VEHICLE	MITSUBISHI
MODEL	FUSO 711
GROUP	WINDSHIELD WIPER & WASHER
DESC.	NOZZLE; WINDSHIELD WASHER

NO	MB02-K063
OEM	MK404296
VEHICLE	MITSUBISHI
MODEL	FUSO 711
GROUP	WINDSHIELD WIPER & WASHER
DESC.	TANK ASM; WASHER

NO	MK484779
OEM	MK484779
VEHICLE	MITSUBISHI
MODEL	FUSO 711
GROUP	WINDSHIELD WIPER & WASHER
DESC.	WIPER MOTOR

Original numbers, logos and pictures are used for description and cross reference purpose.

guneybaglilar.com.tr

Güneybağlılar | See the big picture.

COMPATIBLE PARTS FOR

659-T

Product List

19'

PRODUCT CATALOGUE

guneybaglilar.com.tr

Güneybağlılar | See the big picture.

19'

PRODUCT CATALOGUE

Engine Group

for Mitsubishi vehicle **659-T**

Original numbers, logos and pictures are used for description and cross reference purpose.

info@guneybaglilar.com.tr

Engine Group

for Mitsubishi vehicle 659-T

NO	MB01-M301
OEM	ME996358
VEHICLE	MITSUBISHI
MODEL	CANTER 659-T
GROUP	ENGINE GASKET KIT
DESC.	GASKET SET; ENGINE

NO	MB01-M007
OEM	ME011279
VEHICLE	MITSUBISHI
MODEL	CANTER 659-T
GROUP	CYLINDER HEAD COVER
DESC.	GASKET; HEAD TO CYLINDER

NO	MB01-M169
OEM	ME013289
VEHICLE	MITSUBISHI
MODEL	CANTER 659-T
GROUP	CYLINDER HEAD COVER
DESC.	RUBBER; CYLINDER HEAD BOLT

NO	MB01-M249C
OEM	ME993222
VEHICLE	MITSUBISHI
MODEL	CANTER 659-T
GROUP	CYLINDER HEAD
DESC.	CYLINDER HEAD

NO	MB01-M011
OEM	ME013300
VEHICLE	MITSUBISHI
MODEL	CANTER 659-T
GROUP	CYLINDER HEAD
DESC.	GASKET; CYLINDER HEAD (4D34-T)

NO	MB01-M099
OEM	ME031888/ME031886
VEHICLE	MITSUBISHI
MODEL	CANTER 659-T
GROUP	CYLINDER HEAD
DESC.	GUIDE; VALVE

NO	MB01-E158
OEM	
VEHICLE	MITSUBISHI
MODEL	CANTER 659-T
GROUP	CYLINDER HEAD
DESC.	PLUG; GLOW

NO	MB01-E029
OEM	ME007649
VEHICLE	MITSUBISHI
MODEL	CANTER 659-T
GROUP	CYLINDER HEAD
DESC.	PLUG; GLOW

NO	ME994885
OEM	ME994885/ME996354
VEHICLE	MITSUBISHI
MODEL	CANTER 659-T
GROUP	CYLINDER BLOCK
DESC.	BLOCK ASM; CYLINDER

NO	ME011360
OEM	ME011360
VEHICLE	MITSUBISHI
MODEL	CANTER 659-T
GROUP	CYLINDER BLOCK
DESC.	JET; OIL

Engine Group

for Mitsubishi vehicle 659-T

NO	MB01-M175
OEM	ME013367-1
VEHICLE	MITSUBISHI
MODEL	CANTER 659-T
GROUP	CYLINDER BLOCK
DESC.	LINER; CYLINDER BLOCK 0,50

NO	MB01-M176
OEM	ME013367
VEHICLE	MITSUBISHI
MODEL	CANTER 659-T
GROUP	CYLINDER BLOCK
DESC.	LINER; CYLINDER BLOCK 0,50

NO	MB01-M035
OEM	ME013366-1
VEHICLE	MITSUBISHI
MODEL	CANTER 659-T
GROUP	CYLINDER BLOCK
DESC.	LINER; CYLINDER BLOCK STD

NO	MB01-M034
OEM	
VEHICLE	MITSUBISHI
MODEL	CANTER 659-T
GROUP	CYLINDER BLOCK
DESC.	LINER; CYLINDER BLOCK STD

NO	MB01-M188
OEM	ME011979
VEHICLE	MITSUBISHI
MODEL	CANTER 659-T
GROUP	CYLINDER BLOCK
DESC.	METAL KIT; CAMSHAFT

NO	MB01-M002
OEM	ME999385
VEHICLE	MITSUBISHI
MODEL	CANTER 659-T
GROUP	CYLINDER BLOCK
DESC.	METAL KIT; CRANKSHAFT BEARING 0,25

NO	MB01-M001
OEM	ME999384
VEHICLE	MITSUBISHI
MODEL	CANTER 659-T
GROUP	CYLINDER BLOCK
DESC.	METAL KIT; CRANKSHAFT BEARING STD

NO	MB01-M259
OEM	
VEHICLE	MITSUBISHI
MODEL	CANTER 659-T
GROUP	CYLINDER BLOCK
DESC.	METAL SET; CONNECTING ROD BEARING 0,25

NO	MB01-M260
OEM	
VEHICLE	MITSUBISHI
MODEL	CANTER 659-T
GROUP	CYLINDER BLOCK
DESC.	METAL SET; CONNECTING ROD BEARING 0,50

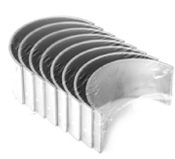

NO	MB01-M056
OEM	ME995153
VEHICLE	MITSUBISHI
MODEL	CANTER 659-T
GROUP	CYLINDER BLOCK
DESC.	METAL SET; CONNECTING ROD BEARING STD

Original numbers, logos and pictures are used for description and cross reference purpose.

info@guneybaglilar.com.tr

Engine Group

for Mitsubishi vehicle 659-T

NO	MB01-M264
OEM	ME017208
VEHICLE	MITSUBISHI
MODEL	CANTER 659-T
GROUP	CYLINDER BLOCK
DESC.	SEAL; CRANKSHAFT FRONT

NO	MB02-M022
OEM	ME017240
VEHICLE	MITSUBISHI
MODEL	CANTER 659-T
GROUP	CYLINDER BLOCK
DESC.	SEAL; CRANKSHAFT REAR

NO	IZ01-E023
OEM	9827202093/3899901840
VEHICLE	MITSUBISHI
MODEL	CANTER 659-T
GROUP	CYLINDER BLOCK
DESC.	SWITCH; OIL

NO	MB01-E141
OEM	MC859062
VEHICLE	MITSUBISHI
MODEL	CANTER 659-T
GROUP	CYLINDER BLOCK
DESC.	SWITCH; OIL

NO	ME012586
OEM	ME012586
VEHICLE	MITSUBISHI
MODEL	CANTER 659-T
GROUP	CYLINDER BLOCK
DESC.	VALVE; CHECK,OIL

NO	MB01-M032
OEM	ME013560
VEHICLE	MITSUBISHI
MODEL	CANTER 659-T
GROUP	CYLINDER BLOCK
DESC.	WASHER; THRUST, CRANKSHAFT STD

NO	MB01-M321
OEM	
VEHICLE	MITSUBISHI
MODEL	CANTER 659-T
GROUP	OIL PAN & LEVEL GAUGE
DESC.	GASKET; OIL PAN

NO	ME012519
OEM	ME012519
VEHICLE	MITSUBISHI
MODEL	CANTER 659-T
GROUP	OIL PAN & LEVEL GAUGE
DESC.	GAUGE; OIL LEVEL

NO	MB01-M313
OEM	ME997996
VEHICLE	MITSUBISHI
MODEL	CANTER 659-T
GROUP	OIL PAN & LEVEL GAUGE
DESC.	OIL PAN

NO	MB01-M274
OEM	ME011895
VEHICLE	MITSUBISHI
MODEL	CANTER 659-T
GROUP	CAMSHAFT & VALVE
DESC.	CAMSHAFT

Engine Group

for Mitsubishi vehicle 659-T

NO	ME017459
OEM	ME017459
VEHICLE	MITSUBISHI
MODEL	CANTER 659-T
GROUP	CAMSHAFT & VALVE
DESC.	RETAINER; VALVE

NO	MB01-M055
OEM	ME032754
VEHICLE	MITSUBISHI
MODEL	CANTER 659-T
GROUP	CAMSHAFT & VALVE
DESC.	SEAL; VALVE GUIDE

NO	MB01-M302
OEM	ME017147
VEHICLE	MITSUBISHI
MODEL	CANTER 659-T
GROUP	CAMSHAFT & VALVE
DESC.	TAPPET; VALVE

NO	MB01-M163
OEM	ME013810
VEHICLE	MITSUBISHI
MODEL	CANTER 659-T
GROUP	CAMSHAFT & VALVE
DESC.	VALVE KIT 0,50 4D31/4D32/4D34

NO	MB01-M162
OEM	ME013832
VEHICLE	MITSUBISHI
MODEL	CANTER 659-T
GROUP	CAMSHAFT & VALVE
DESC.	VALVE KIT STD 4D31/4D32/4D34

NO	MB01-M310
OEM	MH040027
VEHICLE	MITSUBISHI
MODEL	CANTER 659-T
GROUP	CRANKSHAFT, PISTON &FLYWHEEL
DESC.	BEARING; FLYWHEEL

NO	MB01-M142
OEM	ME013320
VEHICLE	MITSUBISHI
MODEL	CANTER 659-T
GROUP	CRANKSHAFT, PISTON &FLYWHEEL
DESC.	BUSHING; CONNECTING ROD

NO	MB02-M034
OEM	ME240964/ME240965/ME240966
VEHICLE	MITSUBISHI
MODEL	CANTER 659-T
GROUP	CRANKSHAFT, PISTON &FLYWHEEL
DESC.	CONNECTING ROD

NO	MB01-M068
OEM	ME017354
VEHICLE	MITSUBISHI
MODEL	CANTER 659-T
GROUP	CRANKSHAFT, PISTON &FLYWHEEL
DESC.	CRANKSHAFT

NO	MB01-M062
OEM	ME012359
VEHICLE	MITSUBISHI
MODEL	CANTER 659-T
GROUP	CRANKSHAFT, PISTON &FLYWHEEL
DESC.	CRANKSHAFT PULLEY

Original numbers, logos and pictures are used for description and cross reference purpose.

info@guneybaglilar.com.tr

Engine Group

for Mitsubishi vehicle 659-T

NO	MB01-M284
OEM	ME012549
VEHICLE	MITSUBISHI
MODEL	CANTER 659-T
GROUP	CRANKSHAFT, PISTON &FLYWHEEL
DESC.	FLYWHEEL

NO	MB01-S221
OEM	ME017115
VEHICLE	MITSUBISHI
MODEL	CANTER 659-T
GROUP	CRANKSHAFT, PISTON &FLYWHEEL
DESC.	GEAR; CRANKSHAFT

NO	MB01-M107
OEM	ME012548
VEHICLE	MITSUBISHI
MODEL	CANTER 659-T
GROUP	CRANKSHAFT, PISTON &FLYWHEEL
DESC.	GEAR; RING FLYWHEEL

NO	MB01-M239
OEM	ME011660/21124-41001
VEHICLE	MITSUBISHI
MODEL	CANTER 659-T
GROUP	CRANKSHAFT, PISTON &FLYWHEEL
DESC.	PIPING; MAIN BEARING CAP

NO	MB01-M079
OEM	ME220471
VEHICLE	MITSUBISHI
MODEL	CANTER 659-T
GROUP	CRANKSHAFT, PISTON &FLYWHEEL
DESC.	PISTON 0,50

NO	MB01-M078
OEM	ME220470
VEHICLE	MITSUBISHI
MODEL	CANTER 659-T
GROUP	CRANKSHAFT, PISTON &FLYWHEEL
DESC.	PISTON STD

NO	MB01-M094
OEM	ME997241
VEHICLE	MITSUBISHI
MODEL	CANTER 659-T
GROUP	CRANKSHAFT, PISTON &FLYWHEEL
DESC.	RING SET PISTON 0,50

NO	MB01-M093
OEM	ME997240
VEHICLE	MITSUBISHI
MODEL	CANTER 659-T
GROUP	CRANKSHAFT, PISTON &FLYWHEEL
DESC.	RING SET; PISTON STD

NO	MK421272
OEM	MK421272
VEHICLE	MITSUBISHI
MODEL	CANTER 659-T
GROUP	CRANKSHAFT, PISTON &FLYWHEEL
DESC.	SENSOR; FLYWHEEL

NO	MC859433
OEM	MC859433
VEHICLE	MITSUBISHI
MODEL	CANTER 659-T
GROUP	CRANKSHAFT, PISTON &FLYWHEEL
DESC.	SENSOR; FLYWHEEL

Engine Group

for Mitsubishi vehicle 659-T

NO	MB01-M101
OEM	ME018993
VEHICLE	MITSUBISHI
MODEL	CANTER 659-T
GROUP	ENGINE MOUNTING
DESC.	ENGINE MOUNTING

NO	MB01-S082
OEM	MC122542
VEHICLE	MITSUBISHI
MODEL	CANTER 659-T
GROUP	ENGINE MOUNTING
DESC.	RUBBER; CUSHION

NO	MB01-M006
OEM	ME013536
VEHICLE	MITSUBISHI
MODEL	CANTER 659-T
GROUP	EXHAUST MANIFOLD
DESC.	GASKET; EXHAUST MANIFOLD

NO	MB01-M019
OEM	ME014926
VEHICLE	MITSUBISHI
MODEL	CANTER 659-T
GROUP	EXHAUST MANIFOLD
DESC.	MANIFOLD; EXHAUST

NO	MB01-M209
OEM	ME014608
VEHICLE	MITSUBISHI
MODEL	CANTER 659-T
GROUP	VENTILATION SYSTEM
DESC.	HOSE; ENGINE BREATHING

NO	MB01-M016
OEM	ME995424/ME993476
VEHICLE	MITSUBISHI
MODEL	CANTER 659-T
GROUP	WATER PUMP
DESC.	WATER PUMP

NO	MB01-M278
OEM	ME229784/ME015017
VEHICLE	MITSUBISHI
MODEL	CANTER 659-T
GROUP	THERMOSTAT &HOUSING
DESC.	COVER; THERMOSTAT

NO	MB01-M170
OEM	ME011114
VEHICLE	MITSUBISHI
MODEL	CANTER 659-T
GROUP	THERMOSTAT &HOUSING
DESC.	COVER; THERMOSTAT

NO	MB01-M174
OEM	ME996364
VEHICLE	MITSUBISHI
MODEL	CANTER 659-T
GROUP	THERMOSTAT &HOUSING
DESC.	THERMOSTAT 82Â°C

NO	MB01-M050
OEM	MH014093
VEHICLE	MITSUBISHI
MODEL	CANTER 659-T
GROUP	FAN & FAN BELT
DESC.	BELT; FAN 12,5x1175

Original numbers, logos and pictures are used for description and cross reference purpose.

info@guneybaglilar.com.tr

Engine Group

for Mitsubishi vehicle 659-T

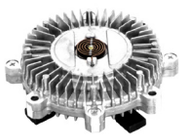

NO	MB01-M205
OEM	ME013415
VEHICLE	MITSUBISHI
MODEL	CANTER 659-T
GROUP	FAN & FAN BELT
DESC.	CLUTCH; FAN COOLING

NO	MB01-M199
OEM	ME013727
VEHICLE	MITSUBISHI
MODEL	CANTER 659-T
GROUP	TURBOCHARGER SYSTEM
DESC.	GASKET; TURBO

NO	MB01-M327
OEM	MC111266
VEHICLE	MITSUBISHI
MODEL	CANTER 659-T
GROUP	TURBOCHARGER SYSTEM
DESC.	HOSE; INTERCOOLER

NO	MB01-M193
OEM	ME014881-1
VEHICLE	MITSUBISHI
MODEL	CANTER 659-T
GROUP	TURBOCHARGER SYSTEM
DESC.	HOUSING; TURBO

NO	MB01-M224
OEM	ME017540
VEHICLE	MITSUBISHI
MODEL	CANTER 659-T
GROUP	TURBOCHARGER SYSTEM
DESC.	PIPETC TO EXHAUST

NO	ME013726
OEM	ME013726
VEHICLE	MITSUBISHI
MODEL	CANTER 659-T
GROUP	TURBOCHARGER SYSTEM
DESC.	RING; TURBOCHARGER

NO	MB01-M210
OEM	ME014881
VEHICLE	MITSUBISHI
MODEL	CANTER 659-T
GROUP	TURBOCHARGER SYSTEM
DESC.	TURBOCHARGER

NO	MB01-M254
OEM	ME229338/ME006065
VEHICLE	MITSUBISHI
MODEL	CANTER 659-T
GROUP	FUEL FILTER
DESC.	COVER; FUEL FILTER

NO	MB01-M031
OEM	ME016872
VEHICLE	MITSUBISHI
MODEL	CANTER 659-T
GROUP	FUEL FILTER
DESC.	FUEL FILTER

NO	MB01-M252
OEM	ME017229
VEHICLE	MITSUBISHI
MODEL	CANTER 659-T
GROUP	OIL COOLER & OIL FILTER
DESC.	COVER; OIL COOLER

Engine Group

for Mitsubishi vehicle 659-T

NO	MB01-M332
OEM	ME017230-TW
VEHICLE	MITSUBISHI
MODEL	CANTER 659-T
GROUP	OIL COOLER & OIL FILTER
DESC.	GASKET; OIL COOLER COVER

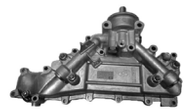

NO	MB01-M270
OEM	
VEHICLE	MITSUBISHI
MODEL	CANTER 659-T
GROUP	OIL COOLER & OIL FILTER
DESC.	OIL COOLER ASSM

NO	ME215002
OEM	ME215002/ME201871/ME01334
VEHICLE	MITSUBISHI
MODEL	CANTER 659-T
GROUP	OIL COOLER & OIL FILTER
DESC.	OIL FILTER

NO	MB01-M290
OEM	ME013360
VEHICLE	MITSUBISHI
MODEL	CANTER 659-T
GROUP	OIL COOLER & OIL FILTER
DESC.	UNIT; OIL COOLER

NO	ME014254
OEM	ME014254
VEHICLE	MITSUBISHI
MODEL	CANTER 659-T
GROUP	OIL COOLER & OIL FILTER
DESC.	UNIT; OIL COOLER

NO	MB01-M203
OEM	ME018304
VEHICLE	MITSUBISHI
MODEL	CANTER 659-T
GROUP	OIL PUMP
DESC.	GEAR; OIL PUMP

NO	MB01-M128
OEM	ME017484
VEHICLE	MITSUBISHI
MODEL	CANTER 659-T
GROUP	OIL PUMP
DESC.	OIL PUMP

NO	MB01-E129
OEM	ME701495
VEHICLE	MITSUBISHI
MODEL	CANTER 659-T
GROUP	ENGINE ELECTRICAL CONTROL PARTS
DESC.	BRUSH HOLDER; STARTER

NO	MB01-M243
OEM	MC124180
VEHICLE	MITSUBISHI
MODEL	CANTER 659-T
GROUP	ENGINE ELECTRICAL CONTROL PARTS
DESC.	CABLE; ENGINE IDLE CONTROL

NO	MB01-M213
OEM	MC897374
VEHICLE	MITSUBISHI
MODEL	CANTER 659-T
GROUP	ENGINE ELECTRICAL CONTROL PARTS
DESC.	CABLE; ENGINE STOP

Original numbers, logos and pictures are used for description and cross reference purpose.

info@guneybaglilar.com.tr

Engine Group

for Mitsubishi vehicle 659-T

NO	MB01-M309
OEM	MC124159
VEHICLE	MITSUBISHI
MODEL	CANTER 659-T
GROUP	ENGINE ELECTRICAL CONTROL PARTS
DESC.	CABLE; STOP ENGINE

NO	MB01-F173
OEM	MC124155
VEHICLE	MITSUBISHI
MODEL	CANTER 659-T
GROUP	ENGINE ELECTRICAL CONTROL PARTS
DESC.	CABLE; STOP ENGINE

NO	MB01-M192
OEM	MC124155
VEHICLE	MITSUBISHI
MODEL	CANTER 659-T
GROUP	ENGINE ELECTRICAL CONTROL PARTS
DESC.	CABLE; STOP ENGINE

NO	MB01-E124
OEM	ME701930
VEHICLE	MITSUBISHI
MODEL	CANTER 659-T
GROUP	ENGINE ELECTRICAL CONTROL PARTS
DESC.	COIL; FIELD,STARTER

NO	MB01-E128
OEM	ME701653
VEHICLE	MITSUBISHI
MODEL	CANTER 659-T
GROUP	ENGINE ELECTRICAL CONTROL PARTS
DESC.	GEAR,STARTER REDUCTION

NO	MB01-E077
OEM	ME017614
VEHICLE	MITSUBISHI
MODEL	CANTER 659-T
GROUP	ENGINE ELECTRICAL CONTROL PARTS
DESC.	GENERATOR ASM 24V 45AMPER

NO	MB01-M214
OEM	MC897376
VEHICLE	MITSUBISHI
MODEL	CANTER 659-T
GROUP	ENGINE ELECTRICAL CONTROL PARTS
DESC.	MOTOR ASM; ENGINE

NO	MB02-M088
OEM	ME202053
VEHICLE	MITSUBISHI
MODEL	CANTER 659-T
GROUP	ENGINE ELECTRICAL CONTROL PARTS
DESC.	SENSOR,WATER TEMPRATURE

NO	MC857438
OEM	MC857438
VEHICLE	MITSUBISHI
MODEL	CANTER 659-T
GROUP	ENGINE ELECTRICAL CONTROL PARTS
DESC.	SENSOR; OIL

NO	MB01-E075
OEM	ME012995
VEHICLE	MITSUBISHI
MODEL	CANTER 659-T
GROUP	ENGINE ELECTRICAL CONTROL PARTS
DESC.	STARTER 24V 9 TEETH

Engine Group

for Mitsubishi vehicle 659-T

NO	M008T80071B
OEM	ME012995
VEHICLE	MITSUBISHI
MODEL	CANTER 659-T
GROUP	ENGINE ELECTRICAL CONTROL PARTS
DESC.	STARTER ASSY.

NO	MB01-E123
OEM	ME701490
VEHICLE	MITSUBISHI
MODEL	CANTER 659-T
GROUP	ENGINE ELECTRICAL CONTROL PARTS
DESC.	SWITCH; ENGAGE STARTER

NO	MB01-E006
OEM	MD050214/MC844972
VEHICLE	MITSUBISHI
MODEL	CANTER 659-T
GROUP	ENGINE ELECTRICAL CONTROL PARTS
DESC.	SWITCH; THERMOMETER UNIT

NO	MB01-E122
OEM	ME753011
VEHICLE	MITSUBISHI
MODEL	CANTER 659-T
GROUP	STARTER
DESC.	ARMATURE; STARTER 24V

NO	MB01-E151
OEM	ME701576
VEHICLE	MITSUBISHI
MODEL	CANTER 659-T
GROUP	STARTER
DESC.	COVER; STARTER

NO	MB01-E132
OEM	ME701648
VEHICLE	MITSUBISHI
MODEL	CANTER 659-T
GROUP	STARTER
DESC.	GEAR; STARTER

NO	MB01-E133
OEM	ME701489
VEHICLE	MITSUBISHI
MODEL	CANTER 659-T
GROUP	STARTER
DESC.	GEAR; STARTER

NO	MB02-E020
OEM	
VEHICLE	MITSUBISHI
MODEL	CANTER 659-T
GROUP	GENERATOR
DESC.	HOUSING DIODE; GENERATOR

NO	MB02-E019
OEM	
VEHICLE	MITSUBISHI
MODEL	CANTER 659-T
GROUP	GENERATOR
DESC.	REGULATOR; GENERATOR

NO	MB02-E018
OEM	
VEHICLE	MITSUBISHI
MODEL	CANTER 659-T
GROUP	GENERATOR
DESC.	STATOR; GENERATOR

Original numbers, logos and pictures are used for description and cross reference purpose.

info@guneybaglilar.com.tr

Engine Group

for Mitsubishi vehicle 659-T

NO	MB01-M269
OEM	ME016564
VEHICLE	MITSUBISHI
MODEL	CANTER 659-T
GROUP	INJECTION PUMP
DESC.	GASKET; INJECTOR NOZZLE

NO	MB01-M122
OEM	OSD2110
VEHICLE	MITSUBISHI
MODEL	CANTER 659-T
GROUP	INJECTION PUMP
DESC.	NOZZLE; INJECTOR

NO	MB01-M134
OEM	ME736938
VEHICLE	MITSUBISHI
MODEL	CANTER 659-T
GROUP	INJECTION PUMP
DESC.	NOZZLE; INJECTOR

NO	MB01-M207
OEM	ME736898
VEHICLE	MITSUBISHI
MODEL	CANTER 659-T
GROUP	INJECTION PUMP
DESC.	NOZZLE; INJECTOR

NO	ME736506
OEM	ME736506
VEHICLE	MITSUBISHI
MODEL	CANTER 659-T
GROUP	INJECTION FEED PUMP
DESC.	FILTER ASM; FUEL

NO	ME736593
OEM	ME736593
VEHICLE	MITSUBISHI
MODEL	CANTER 659-T
GROUP	INJECTION FEED PUMP
DESC.	PUMP; PRIMING,FUEL

NO	MB01-M104
OEM	MC064563
VEHICLE	MITSUBISHI
MODEL	CANTER 659-T
GROUP	ACCELERATOR PEDAL & CONTROL
DESC.	CABLE; ENGINE CONTROL

NO	MB01-M090
OEM	MB222066/MB605277/MB222336
VEHICLE	MITSUBISHI
MODEL	CANTER 659-T
GROUP	RADIATOR
DESC.	COVER; RADIATOR

NO	MB01-M041
OEM	ME291586
VEHICLE	MITSUBISHI
MODEL	CANTER 659-T
GROUP	RADIATOR
DESC.	HOSE; RADIATOR LOWER

NO	MB01-M043
OEM	MC127050
VEHICLE	MITSUBISHI
MODEL	CANTER 659-T
GROUP	RADIATOR
DESC.	HOSE; RADIATOR UPPER

Engine Group

for Mitsubishi vehicle 659-T

NO	MB01-M087
OEM	MC127008
VEHICLE	MITSUBISHI
MODEL	CANTER 659-T
GROUP	RADIATOR
DESC.	RADIATOR ASS. (550x525)

NO	MB01-M088
OEM	MK127008
VEHICLE	MITSUBISHI
MODEL	CANTER 659-T
GROUP	RADIATOR
DESC.	RADIATOR ASS. ALUMINUM

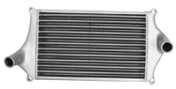

NO	MB01-M257
OEM	MC111300
VEHICLE	MITSUBISHI
MODEL	CANTER 659-T
GROUP	RADIATOR
DESC.	RADIATOR; INTERCOOLER

NO	MB01-M218
OEM	MC127153
VEHICLE	MITSUBISHI
MODEL	CANTER 659-T
GROUP	RADIATOR
DESC.	RUBBER; RADIATOR

NO	MB01-M314
OEM	
VEHICLE	MITSUBISHI
MODEL	CANTER 659-T
GROUP	RADIATOR HOSE & SUB TANK
DESC.	HOSE; RADIATOR TANK

NO	MB01-M115
OEM	MC127101
VEHICLE	MITSUBISHI
MODEL	CANTER 659-T
GROUP	RADIATOR HOSE & SUB TANK
DESC.	TANK; RADIATOR

NO	ME017246
OEM	ME017246/ML126032
VEHICLE	MITSUBISHI
MODEL	CANTER 659-T
GROUP	AIR CLEANER
DESC.	AIR FILTER

NO	MB01-M251
OEM	ME017233
VEHICLE	MITSUBISHI
MODEL	CANTER 659-T
GROUP	AIR CLEANER
DESC.	AIR FILTER ASSY.

NO	MB01-M208
OEM	ME017248
VEHICLE	MITSUBISHI
MODEL	CANTER 659-T
GROUP	AIR CLEANER
DESC.	COVER ASM; AIR FILTER

NO	MB01-M146
OEM	MC111052
VEHICLE	MITSUBISHI
MODEL	CANTER 659-T
GROUP	AIR DUCT
DESC.	MOUNTING RUBBER; AIR INLET

Original numbers, logos and pictures are used for description and cross reference purpose.

info@guneybaglilar.com.tr

Engine Group

for Mitsubishi vehicle 659-T

NO	MB01-M147
OEM	MC212380
VEHICLE	MITSUBISHI
MODEL	CANTER 659-T
GROUP	AIR DUCT
DESC.	MOUNTING; AIR FILTER

NO	MB01-M273
OEM	
VEHICLE	MITSUBISHI
MODEL	CANTER 659-T
GROUP	FUEL TANK
DESC.	BELT; SUPPORT,FUEL

NO	MB21-K024
OEM	MC995804/MB482809/MC115556
VEHICLE	MITSUBISHI
MODEL	CANTER 659-T
GROUP	FUEL TANK
DESC.	CAP; FILLER,FUEL TANK W LOCK

NO	MB01-M202B
OEM	MC115650
VEHICLE	MITSUBISHI
MODEL	CANTER 659-T
GROUP	FUEL TANK
DESC.	FUEL TANK 100 LT

NO	MB01-M127
OEM	MK322826/MC896134
VEHICLE	MITSUBISHI
MODEL	CANTER 659-T
GROUP	FUEL TANK
DESC.	UNIT; FUEL TANK

NO	MB01-M216
OEM	ME121646
VEHICLE	MITSUBISHI
MODEL	CANTER 659-T
GROUP	FUEL WATER SEDIMENTER
DESC.	SEDIMENTER; FUEL

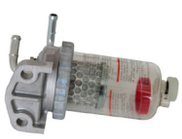

NO	ME121646
OEM	ME121646
VEHICLE	MITSUBISHI
MODEL	CANTER 659-T
GROUP	FUEL WATER SEDIMENTER
DESC.	SEDIMENTER; FUEL

NO	MB02-M046
OEM	ME290843/MT040112
VEHICLE	MITSUBISHI
MODEL	CANTER 659-T
GROUP	EXHAUST PIPE & SILENCER
DESC.	PIPE; EXHAUST FRONT

guneybaglilar.com.tr

Güneybağlılar | See the big picture.

19'

PRODUCT CATALOGUE

Clutch Group

for Mitsubishi vehicle **659-T**

Original numbers, logos and pictures are used for description and cross reference purpose.

info@guneybaglilar.com.tr

Clutch Group

for Mitsubishi vehicle 659-T

NO	MB01-D033
OEM	ME615141
VEHICLE	MITSUBISHI
MODEL	CANTER 659-T
GROUP	CLUTCH DISC & PRESSURE CLUTCH
DESC.	BEARING; CLUTCH

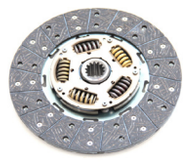

NO	MB01-D031
OEM	ME515796
VEHICLE	MITSUBISHI
MODEL	CANTER 659-T
GROUP	CLUTCH DISC & PRESSURE CLUTCH
DESC.	CLUTCH DISC

NO	PK305902
OEM	ME515796ME521118
VEHICLE	MITSUBISHI
MODEL	CANTER 659-T
GROUP	CLUTCH DISC & PRESSURE CLUTCH
DESC.	CLUTCH SET (DISK+COVER AS-SY+BEARING)

NO	MB01-D023
OEM	ME521103
VEHICLE	MITSUBISHI
MODEL	CANTER 659-T
GROUP	CLUTCH DISC & PRESSURE CLUTCH
DESC.	COVER ASSY, CLUTCH

NO	MB01-D025
OEM	ME607365
VEHICLE	MITSUBISHI
MODEL	CANTER 659-T
GROUP	CLUTCH DISC & PRESSURE CLUTCH
DESC.	FORK; CLUTCH RELEASE

NO	MB01-K317
OEM	MC125281
VEHICLE	MITSUBISHI
MODEL	CANTER 659-T
GROUP	CLUTCH PEDAL & CONTROL
DESC.	PEDAL; CLUTCH

NO	MB01-D040
OEM	MC113106/MC157380
VEHICLE	MITSUBISHI
MODEL	CANTER 659-T
GROUP	CLUTCH PIPING
DESC.	HOSE; FRONT CLUTCH

NO	MB01-D041
OEM	MB162646/MC157384
VEHICLE	MITSUBISHI
MODEL	CANTER 659-T
GROUP	CLUTCH PIPING
DESC.	HOSE; REAR CLUTCH

NO	MB01-D021
OEM	ME602995/ME602994
VEHICLE	MITSUBISHI
MODEL	CANTER 659-T
GROUP	CLUCTH SLAVE CYLINDER
DESC.	CLUTCH SLAVE CYLINDER

NO	MB01-D058
OEM	ME615132
VEHICLE	MITSUBISHI
MODEL	CANTER 659-T
GROUP	CLUCTH SLAVE CYLINDER
DESC.	REAPIR KIT; CLUTCH SLAVE CYLINDER

Clutch Group

for Mitsubishi vehicle 659-T

NO	MB01-D038
OEM	ME607348
VEHICLE	MITSUBISHI
MODEL	CANTER 659-T
GROUP	CLUTCH MASTER CYLINDER
DESC.	CLUTCH MASTER CYLINDER

NO	MB01-D039
OEM	MC113059
VEHICLE	MITSUBISHI
MODEL	CANTER 659-T
GROUP	CLUTCH MASTER CYLINDER
DESC.	REPAIR KIT; CLUTCH MASTER CYLINDER

Original numbers, logos and pictures are used for description and cross reference purpose.

info@guneybaglilar.com.tr

guneybaglilar.com.tr

Güneybağlılar | See the big picture.

Transmission
Group

19'
PRODUCT CATALOGUE

for Mitsubishi vehicle **659-T**

Transmission Group

for Mitsubishi vehicle 659-T

NO	MB01-D086
OEM	ME609034
VEHICLE	MITSUBISHI
MODEL	CANTER 659-T
GROUP	TRANSMISSION ASM
DESC.	COVER; CLUTCH RELEASE FORK

NO	MB01-D117
OEM	
VEHICLE	MITSUBISHI
MODEL	CANTER 659-T
GROUP	TRANSMISSION ASM
DESC.	FULCRUM, CLUTCH RELEASE FORK

NO	MB01-S217
OEM	MH034181
VEHICLE	MITSUBISHI
MODEL	CANTER 659-T
GROUP	TRANSMISSION ASM
DESC.	SEAL; OIL,REAR COVER TRANS-MISION

NO	MB01-S262
OEM	MH034181
VEHICLE	MITSUBISHI
MODEL	CANTER 659-T
GROUP	TRANSMISSION ASM
DESC.	SEAL; OIL,REAR COVER TRANS-MISION

NO	ME605816
OEM	ME605816/ME606606
VEHICLE	MITSUBISHI
MODEL	CANTER 659-T
GROUP	SPEEDOMETER DRIVEN GEAR
DESC.	GEAR; DRIVEN,SPEED (17 TEETH)

NO	MB01-S162D
OEM	MB302690
VEHICLE	MITSUBISHI
MODEL	CANTER 659-T
GROUP	SPEEDOMETER DRIVEN GEAR
DESC.	SHAFT; FLEX,SPEED

NO	MB01-S162B
OEM	MC153630/MB302996/MB302695
VEHICLE	MITSUBISHI
MODEL	CANTER 659-T
GROUP	SPEEDOMETER DRIVEN GEAR
DESC.	SHAFT; FLEX,SPEED

NO	ME534839
OEM	ME534839/ME611934
VEHICLE	MITSUBISHI
MODEL	CANTER 659-T
GROUP	TRANSMISSION GEAR
DESC.	ARM; SHIFT

NO	MB01-S185
OEM	ME600793
VEHICLE	MITSUBISHI
MODEL	CANTER 659-T
GROUP	TRANSMISSION GEAR
DESC.	BEARING; COUNTER SHAFT

NO	MB01-S188
OEM	MH040093
VEHICLE	MITSUBISHI
MODEL	CANTER 659-T
GROUP	TRANSMISSION GEAR
DESC.	BEARING; INPUT SHAFT

Original numbers, logos and pictures are used for description and cross reference purpose.

info@guneybaglilar.com.tr

Transmission Group

for Mitsubishi vehicle 659-T

NO	MB01-D050
OEM	MH044080
VEHICLE	MITSUBISHI
MODEL	CANTER 659-T
GROUP	TRANSMISSION GEAR
DESC.	BEARING; INPUT SHAFT

NO	ME622882
OEM	ME622882
VEHICLE	MITSUBISHI
MODEL	CANTER 659-T
GROUP	TRANSMISSION GEAR
DESC.	BEARING; MAIN SHAFT

NO	MH044060
OEM	MH044060
VEHICLE	MITSUBISHI
MODEL	CANTER 659-T
GROUP	TRANSMISSION GEAR
DESC.	BEARING; REVERSE GEAR

NO	MB01-S193
OEM	MH044091
VEHICLE	MITSUBISHI
MODEL	CANTER 659-T
GROUP	TRANSMISSION GEAR
DESC.	BEARING; REVERSE GEAR

NO	MB02-S099
OEM	ME605689
VEHICLE	MITSUBISHI
MODEL	CANTER 659-T
GROUP	TRANSMISSION GEAR
DESC.	COLLAR; MAIN SHAFT (20T)

NO	MB01-S099
OEM	ME504430/ME504431/ME608107
VEHICLE	MITSUBISHI
MODEL	CANTER 659-T
GROUP	TRANSMISSION GEAR
DESC.	COUNTER SHAFT (44Tx45Tx24Tx-36Tx16Tx16T)

NO	MB01-S099
OEM	ME608107
VEHICLE	MITSUBISHI
MODEL	CANTER 659-T
GROUP	TRANSMISSION GEAR
DESC.	COUNTER SHAFT (44Tx45Tx24Tx-36Tx16Tx16T)

NO	MB01-S198
OEM	ME606656
VEHICLE	MITSUBISHI
MODEL	CANTER 659-T
GROUP	TRANSMISSION GEAR
DESC.	GEAR; 2ND,MAINSHAFT (42Tx48T)

NO	MB01-S197
OEM	ME609579
VEHICLE	MITSUBISHI
MODEL	CANTER 659-T
GROUP	TRANSMISSION GEAR
DESC.	GEAR; 2ND,MAINSHAFT (63Tx38T)

NO	MB01-S199
OEM	ME604156
VEHICLE	MITSUBISHI
MODEL	CANTER 659-T
GROUP	TRANSMISSION GEAR
DESC.	GEAR; 3RD,MAINSHAFT (42Tx32T)

Transmission Group

for Mitsubishi vehicle 659-T

NO	MB01-S196
OEM	ME503375/ME509582
VEHICLE	MITSUBISHI
MODEL	CANTER 659-T
GROUP	TRANSMISSION GEAR
DESC.	GEAR; 3RD,MAINSHAFT (63Tx32T)

NO	MB01-S191
OEM	ME606813/ME608879/ME609521
VEHICLE	MITSUBISHI
MODEL	CANTER 659-T
GROUP	TRANSMISSION GEAR
DESC.	GEAR; 5TH,MAINSHAFT (42Tx17T)

NO	MB01-S127
OEM	ME607483/ME605437
VEHICLE	MITSUBISHI
MODEL	CANTER 659-T
GROUP	TRANSMISSION GEAR
DESC.	GEAR; REVERSE MAINSHAFT (35 TEETH)

NO	MB01-S125
OEM	ME602987/ME610460/ME610827/
VEHICLE	MITSUBISHI
MODEL	CANTER 659-T
GROUP	TRANSMISSION GEAR
DESC.	HUB; TRANSMISSION 2ND & 3RD SYNCHRONIZER (39x32)

NO	MB01-S126
OEM	ME610826
VEHICLE	MITSUBISHI
MODEL	CANTER 659-T
GROUP	TRANSMISSION GEAR
DESC.	HUB; TRANSMISSION 2ND & 3RD SYNCHRONIZER (57x32)

NO	MB01-S195B
OEM	ME605413/ME608814/ME610830
VEHICLE	MITSUBISHI
MODEL	CANTER 659-T
GROUP	TRANSMISSION GEAR
DESC.	HUB; TRANSMISSION 4TH & 5TH SYNCHRONIZER (39x20)

NO	MB01-S233
OEM	ME503366
VEHICLE	MITSUBISHI
MODEL	CANTER 659-T
GROUP	TRANSMISSION GEAR
DESC.	HUB; TRANSMISSION 4TH & 5TH SYNCHRONIZER (42x20)

NO	MB01-S100
OEM	ME610832
VEHICLE	MITSUBISHI
MODEL	CANTER 659-T
GROUP	TRANSMISSION GEAR
DESC.	INPUT SHAFT (42Tx23Tx14T)

NO	ME607405
OEM	ME607405
VEHICLE	MITSUBISHI
MODEL	CANTER 659-T
GROUP	TRANSMISSION GEAR
DESC.	KEY; TRANSMISSION SYNCHRO-NIZER 1ST&REVERSE

NO	MB01-S212
OEM	ME609781
VEHICLE	MITSUBISHI
MODEL	CANTER 659-T
GROUP	TRANSMISSION GEAR
DESC.	KEY; TRANSMISSION SYNCHRO-NIZER 2ND & 3RD

Original numbers, logos and pictures are used for description and cross reference purpose.

info@guneybaglilar.com.tr

Transmission Group

for Mitsubishi vehicle 659-T

NO	MB01-S214
OEM	ME607405
VEHICLE	MITSUBISHI
MODEL	CANTER 659-T
GROUP	TRANSMISSION GEAR
DESC.	KEY; TRANSMISSION SYNCHRO-NIZER 2ND & 3RD

NO	ME609781
OEM	ME609781
VEHICLE	MITSUBISHI
MODEL	CANTER 659-T
GROUP	TRANSMISSION GEAR
DESC.	KEY; TRANSMISSION SYNCHRO-NIZER 4TH & 5TH

NO	ME605683
OEM	ME605683
VEHICLE	MITSUBISHI
MODEL	CANTER 659-T
GROUP	TRANSMISSION GEAR
DESC.	NUT; MAIN SHAFT

NO	MF520023
OEM	MF520023
VEHICLE	MITSUBISHI
MODEL	CANTER 659-T
GROUP	TRANSMISSION GEAR
DESC.	O-RING; MAIN SHAFT

NO	ME605104
OEM	ME605104
VEHICLE	MITSUBISHI
MODEL	CANTER 659-T
GROUP	TRANSMISSION GEAR
DESC.	PIN; MAIN SHAFT

NO	MF472086
OEM	MF472086
VEHICLE	MITSUBISHI
MODEL	CANTER 659-T
GROUP	TRANSMISSION GEAR
DESC.	PIN; MAIN SHAFT

NO	ME506697
OEM	ME506697/ME581391
VEHICLE	MITSUBISHI
MODEL	CANTER 659-T
GROUP	TRANSMISSION GEAR
DESC.	RING; COUNTER SHAFT

NO	ME624709
OEM	ME624709
VEHICLE	MITSUBISHI
MODEL	CANTER 659-T
GROUP	TRANSMISSION GEAR
DESC.	RING; INPUT SHAFT BEARING

NO	ME607488
OEM	ME607488
VEHICLE	MITSUBISHI
MODEL	CANTER 659-T
GROUP	TRANSMISSION GEAR
DESC.	RING; SYNCHRONIZER 1ST & REVERSE

NO	ME624211
OEM	ME624211
VEHICLE	MITSUBISHI
MODEL	CANTER 659-T
GROUP	TRANSMISSION GEAR
DESC.	SEAL; INPUT SHAFT

Transmission Group

for Mitsubishi vehicle 659-T

NO	MB01-S116A
OEM	ME610837/ME611994
VEHICLE	MITSUBISHI
MODEL	CANTER 659-T
GROUP	TRANSMISSION GEAR
DESC.	SHAFT; MAIN,TRANSMISION (20Tx32Tx36Tx20T)

NO	MB01-S116E
OEM	ME611734/ME611998
VEHICLE	MITSUBISHI
MODEL	CANTER 659-T
GROUP	TRANSMISSION GEAR
DESC.	SHAFT; MAIN,TRANSMISION (20Tx32Tx40Tx20T)

NO	MB01-S120
OEM	ME605675
VEHICLE	MITSUBISHI
MODEL	CANTER 659-T
GROUP	TRANSMISSION GEAR
DESC.	SHAFT; MAIN,TRANSMISION (20Tx32Tx40Tx20T)

NO	ME602932
OEM	ME602932
VEHICLE	MITSUBISHI
MODEL	CANTER 659-T
GROUP	TRANSMISSION GEAR
DESC.	SICH-RING

NO	MB01-S124
OEM	ME504429
VEHICLE	MITSUBISHI
MODEL	CANTER 659-T
GROUP	TRANSMISSION GEAR
DESC.	SLEEVE; TRANSMISSION 1ST & REV SYNCHRONIZER (63 TEETH)

NO	MB01-S195
OEM	ME605413/ME608814/ME610830
VEHICLE	MITSUBISHI
MODEL	CANTER 659-T
GROUP	TRANSMISSION GEAR
DESC.	SLEEVE; TRANSMISSION 4TH & 5TH SYNCHRONIZER (42 TEETH)

NO	MB01-S108
OEM	ME607404
VEHICLE	MITSUBISHI
MODEL	CANTER 659-T
GROUP	TRANSMISSION GEAR
DESC.	SLEEVE; TRANSMISSION SYN-CHRONIZER (42 TEETH)

NO	MB01-M265
OEM	ME600195
VEHICLE	MITSUBISHI
MODEL	CANTER 659-T
GROUP	TRANSMISSION GEAR
DESC.	SNAP RING M/T 2TH

NO	MB01-S211
OEM	ME580789
VEHICLE	MITSUBISHI
MODEL	CANTER 659-T
GROUP	TRANSMISSION GEAR
DESC.	SNAP RING M/T 4TH & 5TH

NO	ME608124
OEM	ME608124
VEHICLE	MITSUBISHI
MODEL	CANTER 659-T
GROUP	TRANSMISSION GEAR
DESC.	SNAP RING; GEAR 1ST

Original numbers, logos and pictures are used for description and cross reference purpose.

info@guneybaglilar.com.tr

Transmission Group

for Mitsubishi vehicle 659-T

NO	ME600195
OEM	ME600195
VEHICLE	MITSUBISHI
MODEL	CANTER 659-T
GROUP	TRANSMISSION GEAR
DESC.	SNAP RING; GEAR 2ND

NO	ME605415
OEM	ME605415
VEHICLE	MITSUBISHI
MODEL	CANTER 659-T
GROUP	TRANSMISSION GEAR
DESC.	SNAP RING; GEAR 5TH

NO	MB01-S215
OEM	ME610061
VEHICLE	MITSUBISHI
MODEL	CANTER 659-T
GROUP	TRANSMISSION GEAR
DESC.	SPRING; M/T SYNCHRONIZER KEY

NO	ME580789
OEM	ME580789
VEHICLE	MITSUBISHI
MODEL	CANTER 659-T
GROUP	TRANSMISSION GEAR
DESC.	SPRING; SYNCHRONIZER

NO	MB01-S210A
OEM	ME607488
VEHICLE	MITSUBISHI
MODEL	CANTER 659-T
GROUP	TRANSMISSION GEAR
DESC.	SPRING; SYNCHRONIZER

NO	MB01-S210B
OEM	ME607488-
VEHICLE	MITSUBISHI
MODEL	CANTER 659-T
GROUP	TRANSMISSION GEAR
DESC.	SPRING; SYNCHRONIZER 2ND & 3RD

NO	ME636076
OEM	ME636076
VEHICLE	MITSUBISHI
MODEL	CANTER 659-T
GROUP	TRANSMISSION GEAR
DESC.	SPRING; SYNCHRONIZER 2ND & 3RD

NO	ME610061
OEM	ME610061
VEHICLE	MITSUBISHI
MODEL	CANTER 659-T
GROUP	TRANSMISSION GEAR
DESC.	SPRING; SYNCHRONIZER 4TH & 5TH

NO	MB01-D101
OEM	
VEHICLE	MITSUBISHI
MODEL	CANTER 659-T
GROUP	TRANSMISSION GEAR
DESC.	SYNCHRONIZER RING 1ST & REVERSE

NO	MB01-D044
OEM	ME601845/ME603242
VEHICLE	MITSUBISHI
MODEL	CANTER 659-T
GROUP	TRANSMISSION GEAR
DESC.	SYNCHRONIZER RING 2ND & 3RD (42 TEETH)

Transmission Group

for Mitsubishi vehicle 659-T

NO	MB01-D046
OEM	ME610458/ME606306 /ME608857
VEHICLE	MITSUBISHI
MODEL	CANTER 659-T
GROUP	TRANSMISSION GEAR
DESC.	SYNCHRONIZER RING SET 2ND & 3RD (42 TEETH)

NO	MB01-S092
OEM	ME509502
VEHICLE	MITSUBISHI
MODEL	CANTER 659-T
GROUP	TRANSMISSION GEAR
DESC.	SYNCHRONIZER RING SET 2ND & 3RD (51 TEETH)

NO	ME506241
OEM	ME506241/ME608125
VEHICLE	MITSUBISHI
MODEL	CANTER 659-T
GROUP	TRANSMISSION GEAR
DESC.	THRUST WASHER; MAIN SHAFT

NO	ME506246
OEM	ME605453/ME506246
VEHICLE	MITSUBISHI
MODEL	CANTER 659-T
GROUP	TRANSMISSION GEAR
DESC.	THRUST WSHR,M/T MAIN SH

NO	MB01-E097
OEM	MC859186
VEHICLE	MITSUBISHI
MODEL	CANTER 659-T
GROUP	GEAR SHIFTER & QUADRANT BOX
DESC.	SWITCH; REVERSE LAMP

NO	MB01-S077
OEM	MC125974
VEHICLE	MITSUBISHI
MODEL	CANTER 659-T
GROUP	TRANSMISSION SHIFT CONTROL LEVER
DESC.	BALL JOINT GEARSHIFT LINK

NO	MB01-D082
OEM	MC125733
VEHICLE	MITSUBISHI
MODEL	CANTER 659-T
GROUP	TRANSMISSION SHIFT CONTROL LEVER
DESC.	GEARSHIFT LEVER DUST COVER

Original numbers, logos and pictures are used for description and cross reference purpose.

info@guneybaglilar.com.tr

guneybaglilar.com.tr

Güneybağlılar | See the big picture.

Brake Group

for Mitsubishi vehicle **659-T**

19'

PRODUCT CATALOGUE

Brake Group

for Mitsubishi vehicle 659-T

NO	MB01-F047
OEM	MB390853
VEHICLE	MITSUBISHI
MODEL	CANTER 659-T
GROUP	EXHAUST BRAKE SYSTEM
DESC.	BRAKE ASSY. EXHAUST

NO	MB01-M318
OEM	
VEHICLE	MITSUBISHI
MODEL	CANTER 659-T
GROUP	EXHAUST BRAKE SYSTEM
DESC.	EXHAUST SLINCER

NO	MB01-F125
OEM	MB390859
VEHICLE	MITSUBISHI
MODEL	CANTER 659-T
GROUP	EXHAUST BRAKE SYSTEM
DESC.	UNIT; EXHAUST BRAKE

NO	MB01-F201
OEM	MC859050
VEHICLE	MITSUBISHI
MODEL	CANTER 659-T
GROUP	EXHAUST BRAKE SYSTEM
DESC.	VALVE; EXHAUST BRAKE

NO	MB02-F014
OEM	MK356643
VEHICLE	MITSUBISHI
MODEL	CANTER 659-T
GROUP	FRONT WHEEL BRAKE
DESC.	CYLINDER; BRAKE WHEEL FRONT LH

NO	MB02-F013
OEM	MK356644
VEHICLE	MITSUBISHI
MODEL	CANTER 659-T
GROUP	FRONT WHEEL BRAKE
DESC.	CYLINDER; BRAKE WHEEL FRONT RH

NO	MB01-F030
OEM	MC832764
VEHICLE	MITSUBISHI
MODEL	CANTER 659-T
GROUP	FRONT WHEEL BRAKE
DESC.	HOSE; FLEX,FRONT BRAKE

NO	MB01-F013
OEM	MK321243
VEHICLE	MITSUBISHI
MODEL	CANTER 659-T
GROUP	FRONT WHEEL BRAKE
DESC.	LINING KIT; REAR/FRONT

NO	MB01-F001
OEM	MC112207
VEHICLE	MITSUBISHI
MODEL	CANTER 659-T
GROUP	FRONT WHEEL BRAKE
DESC.	SEAL; BRAKE WHEEL CYLINDER

NO	MB01-F056
OEM	MC889515
VEHICLE	MITSUBISHI
MODEL	CANTER 659-T
GROUP	FRONT WHEEL BRAKE
DESC.	SHOE; BRAKE

Original numbers, logos and pictures are used for description and cross reference purpose.

info@guneybaglilar.com.tr

Brake Group

for Mitsubishi vehicle 659-T

NO	MB01-F046
OEM	MT324480
VEHICLE	MITSUBISHI
MODEL	CANTER 659-T
GROUP	FRONT WHEEL BRAKE
DESC.	SPRING; ADJUSTMENT LEVEL

NO	MB01-F144
OEM	MB060573
VEHICLE	MITSUBISHI
MODEL	CANTER 659-T
GROUP	REAR WHEEL BRAKE
DESC.	CUP SET; RR WHE

NO	MB02-F028
OEM	MK356639
VEHICLE	MITSUBISHI
MODEL	CANTER 659-T
GROUP	REAR WHEEL BRAKE
DESC.	CYLINDER; BRAKE WHEEL REAR FRONT LH

NO	MB02-F027
OEM	MK356640
VEHICLE	MITSUBISHI
MODEL	CANTER 659-T
GROUP	REAR WHEEL BRAKE
DESC.	CYLINDER; BRAKE WHEEL REAR FRONT RH

NO	MB02-F004
OEM	MK356641
VEHICLE	MITSUBISHI
MODEL	CANTER 659-T
GROUP	REAR WHEEL BRAKE
DESC.	CYLINDER; BRAKE WHEEL REAR REAR LH

NO	MB02-F005
OEM	MK356642
VEHICLE	MITSUBISHI
MODEL	CANTER 659-T
GROUP	REAR WHEEL BRAKE
DESC.	CYLINDER; BRAKE WHEEL REAR REAR RH

NO	MB01-F027
OEM	MC832900
VEHICLE	MITSUBISHI
MODEL	CANTER 659-T
GROUP	REAR WHEEL BRAKE
DESC.	HOSE; REAR BRAKE

NO	MB02-F002
OEM	MC112609/MK356645
VEHICLE	MITSUBISHI
MODEL	CANTER 659-T
GROUP	REAR WHEEL BRAKE
DESC.	LEVER; ADJUSTMENT BRAKE WHEEL CYLINDER LH

NO	MB02-F003
OEM	MC112610/MK356645
VEHICLE	MITSUBISHI
MODEL	CANTER 659-T
GROUP	REAR WHEEL BRAKE
DESC.	LEVER; ADJUSTMENT BRAKE WHEEL CYLINDER RH

NO	MB01-F110
OEM	MC112604
VEHICLE	MITSUBISHI
MODEL	CANTER 659-T
GROUP	REAR WHEEL BRAKE
DESC.	PISTON; REAR BRAKE WHEEL CYLINDER LH

Brake Group

for Mitsubishi vehicle 659-T

NO	MB01-F109
OEM	MC112605
VEHICLE	MITSUBISHI
MODEL	CANTER 659-T
GROUP	REAR WHEEL BRAKE
DESC.	PISTON; REAR BRAKE WHEEL CYLINDER RH

NO	MB01-F082
OEM	MC889569
VEHICLE	MITSUBISHI
MODEL	CANTER 659-T
GROUP	REAR WHEEL BRAKE
DESC.	REPAIR KIT; BRAKE CYLINDER

NO	MB01-F150
OEM	MK500651
VEHICLE	MITSUBISHI
MODEL	CANTER 659-T
GROUP	REAR WHEEL BRAKE
DESC.	SCREW; ADJUSTMENT BRAKE LH

NO	MB01-F151
OEM	MK500652
VEHICLE	MITSUBISHI
MODEL	CANTER 659-T
GROUP	REAR WHEEL BRAKE
DESC.	SCREW; ADJUSTMENT BRAKE RH

NO	MB01-F042
OEM	MC127987
VEHICLE	MITSUBISHI
MODEL	CANTER 659-T
GROUP	PARKING BRAKE
DESC.	CABLE; PARKING BRAKE 353cm

NO	MB01-F043
OEM	MK399490
VEHICLE	MITSUBISHI
MODEL	CANTER 659-T
GROUP	PARKING BRAKE
DESC.	CABLE; PARKING BRAKE 393cm

NO	MB01-F105
OEM	MC862229
VEHICLE	MITSUBISHI
MODEL	CANTER 659-T
GROUP	PARKING BRAKE
DESC.	DRUM; PARKING BRAKE

NO	MB01-F134
OEM	MC894267/MC894262
VEHICLE	MITSUBISHI
MODEL	CANTER 659-T
GROUP	PARKING BRAKE
DESC.	LEVER KIT; PARKING BRAKE

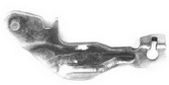

NO	MB01-F106
OEM	MC894262
VEHICLE	MITSUBISHI
MODEL	CANTER 659-T
GROUP	PARKING BRAKE
DESC.	LEVER; PARKING BRAKE

NO	MB01-F186
OEM	MC063743
VEHICLE	MITSUBISHI
MODEL	CANTER 659-T
GROUP	PARKING BRAKE
DESC.	PARKING BRAKE

Original numbers, logos and pictures are used for description and cross reference purpose.

info@guneybaglilar.com.tr

Brake Group

for Mitsubishi vehicle 659-T

NO	MB01-F133
OEM	MC894260
VEHICLE	MITSUBISHI
MODEL	CANTER 659-T
GROUP	PARKING BRAKE
DESC.	PARKING BRAKE REPAIR KIT

NO	MB01-F103
OEM	MC894263
VEHICLE	MITSUBISHI
MODEL	CANTER 659-T
GROUP	PARKING BRAKE
DESC.	PARKING BRAKE REPAIR KIT

NO	MB01-F188
OEM	MC894260
VEHICLE	MITSUBISHI
MODEL	CANTER 659-T
GROUP	PARKING BRAKE
DESC.	PARKING BRAKE REPAIR KIT

NO	MB01-F104
OEM	MC894266
VEHICLE	MITSUBISHI
MODEL	CANTER 659-T
GROUP	PARKING BRAKE
DESC.	PARKING BRAKE REPAIR KIT

NO	MB01-F135
OEM	
VEHICLE	MITSUBISHI
MODEL	CANTER 659-T
GROUP	PARKING BRAKE
DESC.	PIN KIT; BRAKE SHOE

NO	MB01-F132
OEM	MC894261
VEHICLE	MITSUBISHI
MODEL	CANTER 659-T
GROUP	PARKING BRAKE
DESC.	PLATE; PARKING BRAKE

NO	MC045936
OEM	MC045936
VEHICLE	MITSUBISHI
MODEL	CANTER 659-T
GROUP	BRAKE PEDAL & CONTROL SYSTEM
DESC.	CAP; OIL TANK STEERING

NO	MB02-F006
OEM	MC134474
VEHICLE	MITSUBISHI
MODEL	CANTER 659-T
GROUP	BRAKE PEDAL & CONTROL SYSTEM
DESC.	SWITCH; BRAKE

NO	MB01-E113
OEM	MK355333-1
VEHICLE	MITSUBISHI
MODEL	CANTER 659-T
GROUP	ANTILOCK BRAKE SYSTEM
DESC.	CLIP; ABS SENSOR (FRONT-REAR)

NO	MB01-E111
OEM	MK355540/MK448465
VEHICLE	MITSUBISHI
MODEL	CANTER 659-T
GROUP	ANTILOCK BRAKE SYSTEM
DESC.	SENSOR; ABS FRONT LH

Brake Group

for Mitsubishi vehicle 659-T

NO	MB01-E112
OEM	MK355541/MK448466
VEHICLE	MITSUBISHI
MODEL	CANTER 659-T
GROUP	ANTILOCK BRAKE SYSTEM
DESC.	SENSOR; ABS FRONT RH

NO	MB01-E102
OEM	MK355333/MK429611
VEHICLE	MITSUBISHI
MODEL	CANTER 659-T
GROUP	ANTILOCK BRAKE SYSTEM
DESC.	SENSOR; ABS REAR LH

NO	MB01-E101
OEM	MK355334/MK429612
VEHICLE	MITSUBISHI
MODEL	CANTER 659-T
GROUP	ANTILOCK BRAKE SYSTEM
DESC.	SENSOR; ABS REAR RH

NO	MB01-F087
OEM	MC894212
VEHICLE	MITSUBISHI
MODEL	CANTER 659-T
GROUP	BRAKE MASTER CYLINDER
DESC.	CYLINDER ASM; BRAKE MASTER

NO	MB01-F174
OEM	MK355049
VEHICLE	MITSUBISHI
MODEL	CANTER 659-T
GROUP	BRAKE MASTER CYLINDER
DESC.	CYLINDER ASM; BRAKE MASTER

NO	MK355049
OEM	MK355049
VEHICLE	MITSUBISHI
MODEL	CANTER 659-T
GROUP	BRAKE MASTER CYLINDER
DESC.	CYLINDER ASM; BRAKE MASTER

NO	MB01-F079
OEM	MC869167
VEHICLE	MITSUBISHI
MODEL	CANTER 659-T
GROUP	BRAKE MASTER CYLINDER
DESC.	REPAIR KIT; BRAKE MASTER CYLINDER

NO	MC862567
OEM	MC862567
VEHICLE	MITSUBISHI
MODEL	CANTER 659-T
GROUP	BRAKE MASTER VACUUM
DESC.	BRAKE BOOSTER

NO	MB01-F184
OEM	MK321611
VEHICLE	MITSUBISHI
MODEL	CANTER 659-T
GROUP	BRAKE MASTER VACUUM
DESC.	DISTRIBUTOR; BRAKE POWER

Original numbers, logos and pictures are used for description and cross reference purpose.

info@guneybaglilar.com.tr

guneybaglilar.com.tr

Güneybağlılar | See the big picture.

Suspension
Group

for Mitsubishi vehicle **659-T**

19'

PRODUCT CATALOGUE

Suspension Group

for Mitsubishi vehicle 659-T

NO	MB01-D020A
OEM	MB563234G/TC864931X
VEHICLE	MITSUBISHI
MODEL	CANTER 659-T
GROUP	PROPELLER SHAFT
DESC.	CENTER BEARING ASSEMBLY LARGE

NO	MB01-D019
OEM	MB563234D/TC86482101X
VEHICLE	MITSUBISHI
MODEL	CANTER 659-T
GROUP	PROPELLER SHAFT
DESC.	CENTER BEARING ASSEMBLY THIN

NO	IZ01-D027
OEM	8943763730/5373000320
VEHICLE	MITSUBISHI
MODEL	CANTER 659-T
GROUP	PROPELLER SHAFT
DESC.	UNIVERSAL JOINT CROSS

NO	MB02-D003
OEM	MK996631
VEHICLE	MITSUBISHI
MODEL	CANTER 659-T
GROUP	PROPELLER SHAFT
DESC.	UNIVERSAL JOINT CROSS

NO	MB01-D020D
OEM	MB293352
VEHICLE	MITSUBISHI
MODEL	CANTER 659-T
GROUP	PROPELLER SHAFT
DESC.	YOKE, PROPELLER SHAFT FLANGE

NO	MB01-S030
OEM	MC120507
VEHICLE	MITSUBISHI
MODEL	CANTER 659-T
GROUP	FRONT AXLE
DESC.	BUSHING; RUBBER

NO	MB01-S032
OEM	MB294604
VEHICLE	MITSUBISHI
MODEL	CANTER 659-T
GROUP	FRONT AXLE
DESC.	BUSHING; RUBBER REAR

NO	MB01-S230
OEM	MB391229
VEHICLE	MITSUBISHI
MODEL	CANTER 659-T
GROUP	FRONT AXLE
DESC.	BUSHING; STABILIZER

NO	MB01-D002
OEM	MB420595/MC993611
VEHICLE	MITSUBISHI
MODEL	CANTER 659-T
GROUP	FRONT AXLE
DESC.	KING PIN KIT

NO	MB01-S076
OEM	MC121719
VEHICLE	MITSUBISHI
MODEL	CANTER 659-T
GROUP	FRONT AXLE
DESC.	ROD ASM; INNER

Original numbers, logos and pictures are used for description and cross reference purpose.

info@guneybaglilar.com.tr

Suspension Group

for Mitsubishi vehicle 659-T

NO	MB01-S020
OEM	MB563775
VEHICLE	MITSUBISHI
MODEL	CANTER 659-T
GROUP	FRONT AXLE
DESC.	ROD END ASM; OUTSIDE LH

NO	MB01-S021
OEM	MB563774
VEHICLE	MITSUBISHI
MODEL	CANTER 659-T
GROUP	FRONT AXLE
DESC.	ROD END ASM; OUTSIDE RH

NO	MB01-S084
OEM	MB420562
VEHICLE	MITSUBISHI
MODEL	CANTER 659-T
GROUP	FRONT HUB & FRONT DRUM
DESC.	BEARING KINGPIN

NO	MB01-D013
OEM	MB025294
VEHICLE	MITSUBISHI
MODEL	CANTER 659-T
GROUP	FRONT HUB & FRONT DRUM
DESC.	BEARING; HUB FRONT WHEEL INSIDE

NO	MB01-D096
OEM	MB025345
VEHICLE	MITSUBISHI
MODEL	CANTER 659-T
GROUP	FRONT HUB & FRONT DRUM
DESC.	BEARING; HUB FRONT WHEEL OUTSIDE

NO	ME228722
OEM	ME228722/ME011600
VEHICLE	MITSUBISHI
MODEL	CANTER 659-T
GROUP	FRONT HUB & FRONT DRUM
DESC.	BLOK ON KAPAK

NO	MB01-S046
OEM	MB308678
VEHICLE	MITSUBISHI
MODEL	CANTER 659-T
GROUP	FRONT HUB & FRONT DRUM
DESC.	BOLT; WHEEL FRONT L

NO	MB01-S050
OEM	
VEHICLE	MITSUBISHI
MODEL	CANTER 659-T
GROUP	FRONT HUB & FRONT DRUM
DESC.	BOLT; WHEEL FRONT LH

NO	MB01-S045
OEM	MB308679
VEHICLE	MITSUBISHI
MODEL	CANTER 659-T
GROUP	FRONT HUB & FRONT DRUM
DESC.	BOLT; WHEEL FRONT R

NO	MB01-S049
OEM	
VEHICLE	MITSUBISHI
MODEL	CANTER 659-T
GROUP	FRONT HUB & FRONT DRUM
DESC.	BOLT; WHEEL FRONT RH

Suspension Group

for Mitsubishi vehicle 659-T

NO	MB01-S026
OEM	MB060563
VEHICLE	MITSUBISHI
MODEL	CANTER 659-T
GROUP	FRONT HUB & FRONT DRUM
DESC.	COVER; WHEEL OIL

NO	MB01-F202
OEM	MB420581
VEHICLE	MITSUBISHI
MODEL	CANTER 659-T
GROUP	FRONT HUB & FRONT DRUM
DESC.	HUB; FRONT WHEEL

NO	MB01-S055
OEM	MT119313
VEHICLE	MITSUBISHI
MODEL	CANTER 659-T
GROUP	FRONT HUB & FRONT DRUM
DESC.	NUT; WHEEL FRONT LH

NO	MB01-S054
OEM	MT119314
VEHICLE	MITSUBISHI
MODEL	CANTER 659-T
GROUP	FRONT HUB & FRONT DRUM
DESC.	NUT; WHEEL FRONT RH

NO	MB01-S161
OEM	MW028245
VEHICLE	MITSUBISHI
MODEL	CANTER 659-T
GROUP	FRONT HUB & FRONT DRUM
DESC.	NUT; WHEEL FRONT, REAR

NO	MB01-S016
OEM	MB025295
VEHICLE	MITSUBISHI
MODEL	CANTER 659-T
GROUP	FRONT HUB & FRONT DRUM
DESC.	SEAL; FRONT WHEEL

NO	MB025126
OEM	MB025126
VEHICLE	MITSUBISHI
MODEL	CANTER 659-T
GROUP	FRONT HUB & FRONT DRUM
DESC.	WHEEL WASHER

NO	MH001534
OEM	MH001534
VEHICLE	MITSUBISHI
MODEL	CANTER 659-T
GROUP	REAR AXLE CASE - SHAFT & REAR DRUM
DESC.	AXLE SHAFT BOLT

NO	MB01-D011
OEM	MB308964
VEHICLE	MITSUBISHI
MODEL	CANTER 659-T
GROUP	REAR AXLE CASE - SHAFT & REAR DRUM
DESC.	BEARING; WHEEL REAR INSIDE

NO	MB01-D012
OEM	MT321624
VEHICLE	MITSUBISHI
MODEL	CANTER 659-T
GROUP	REAR AXLE CASE - SHAFT & REAR DRUM
DESC.	BEARING; WHEEL REAR OUTSIDE

Original numbers, logos and pictures are used for description and cross reference purpose.

info@guneybaglilar.com.tr

Suspension Group

for Mitsubishi vehicle 659-T

NO	MB01-S007
OEM	MB308672
VEHICLE	MITSUBISHI
MODEL	CANTER 659-T
GROUP	REAR AXLE CASE - SHAFT & REAR DRUM
DESC.	BOLT; WHEEL REAR L

NO	MB01-S008
OEM	MB308674
VEHICLE	MITSUBISHI
MODEL	CANTER 659-T
GROUP	REAR AXLE CASE - SHAFT & REAR DRUM
DESC.	BOLT; WHEEL REAR L

NO	MB01-S010
OEM	MB308673
VEHICLE	MITSUBISHI
MODEL	CANTER 659-T
GROUP	REAR AXLE CASE - SHAFT & REAR DRUM
DESC.	BOLT; WHEEL REAR R

NO	MB01-S011
OEM	MB308675
VEHICLE	MITSUBISHI
MODEL	CANTER 659-T
GROUP	REAR AXLE CASE - SHAFT & REAR DRUM
DESC.	BOLT; WHEEL REAR R

NO	MB01-F034
OEM	MK321338
VEHICLE	MITSUBISHI
MODEL	CANTER 659-T
GROUP	REAR AXLE CASE - SHAFT & REAR DRUM
DESC.	BRAKE DRUM

NO	MB01-F203
OEM	MB308948
VEHICLE	MITSUBISHI
MODEL	CANTER 659-T
GROUP	REAR AXLE CASE - SHAFT & REAR DRUM
DESC.	HUB; REAR WHEEL

NO	MB01-F166
OEM	MB308960/MC892804
VEHICLE	MITSUBISHI
MODEL	CANTER 659-T
GROUP	REAR AXLE CASE - SHAFT & REAR DRUM
DESC.	NUT; BRAKE,REAR HUB

NO	MB01-S057
OEM	MB308676
VEHICLE	MITSUBISHI
MODEL	CANTER 659-T
GROUP	REAR AXLE CASE - SHAFT & REAR DRUM
DESC.	NUT; WHEEL REAR L

NO	MB01-S042
OEM	MT119311
VEHICLE	MITSUBISHI
MODEL	CANTER 659-T
GROUP	REAR AXLE CASE - SHAFT & REAR DRUM
DESC.	NUT; WHEEL REAR LH

NO	MB01-S056
OEM	MB308677
VEHICLE	MITSUBISHI
MODEL	CANTER 659-T
GROUP	REAR AXLE CASE - SHAFT & REAR DRUM
DESC.	NUT; WHEEL REAR R

Suspension Group

for Mitsubishi vehicle 659-T

NO	MB01-S043
OEM	MT119312
VEHICLE	MITSUBISHI
MODEL	CANTER 659-T
GROUP	REAR AXLE CASE - SHAFT & REAR DRUM
DESC.	NUT; WHEEL REAR RH

NO	MB01-D105
OEM	ME508086/MB308926
VEHICLE	MITSUBISHI
MODEL	CANTER 659-T
GROUP	REAR AXLE CASE - SHAFT & REAR DRUM
DESC.	REAR AXLE SHAFT

NO	MB01-S014
OEM	MB308965
VEHICLE	MITSUBISHI
MODEL	CANTER 659-T
GROUP	REAR AXLE CASE - SHAFT & REAR DRUM
DESC.	SEAL; REAR WHEEL INSIDE

NO	MB01-S012
OEM	MB308966
VEHICLE	MITSUBISHI
MODEL	CANTER 659-T
GROUP	REAR AXLE CASE - SHAFT & REAR DRUM
DESC.	SEAL; REAR WHEEL OUTSIDE

NO	MB308963
OEM	MB308963
VEHICLE	MITSUBISHI
MODEL	CANTER 659-T
GROUP	REAR AXLE CASE - SHAFT & REAR DRUM
DESC.	WASHER; LK,BRG

NO	MB01-S218
OEM	MC127587
VEHICLE	MITSUBISHI
MODEL	CANTER 659-T
GROUP	POWER STEERING CONTROL SYS.
DESC.	HOSE; FLEX POWER STEERING

NO	MB01-F165
OEM	MC140265
VEHICLE	MITSUBISHI
MODEL	CANTER 659-T
GROUP	POWER STEERING CONTROL SYS.
DESC.	LID; OIL TANK

NO	MB01-S156
OEM	MC080842/MK383006
VEHICLE	MITSUBISHI
MODEL	CANTER 659-T
GROUP	POWER STEERING CONTROL SYS.
DESC.	STEERING PUMP

NO	MR353759
OEM	MR353759
VEHICLE	MITSUBISHI
MODEL	CANTER 659-T
GROUP	POWER STEERING CONTROL SYS.
DESC.	STEERING PUMP REPAIR KIT

NO	MB01-S034
OEM	MB025382
VEHICLE	MITSUBISHI
MODEL	CANTER 659-T
GROUP	FRONT SUSPENSION
DESC.	ABSORBER ASM; SHOCK FRONT

Original numbers, logos and pictures are used for description and cross reference purpose.

info@guneybaglilar.com.tr

Suspension Group

for Mitsubishi vehicle 659-T

NO	MH025739
OEM	MH025739
VEHICLE	MITSUBISHI
MODEL	CANTER 659-T
GROUP	FRONT SUSPENSION
DESC.	BOLT; SPRING FRONT M10x80

NO	MB01-S223
OEM	
VEHICLE	MITSUBISHI
MODEL	CANTER 659-T
GROUP	FRONT SUSPENSION
DESC.	BOLT; SPRING FRONT M12x200

NO	MB01-S153
OEM	MC110498
VEHICLE	MITSUBISHI
MODEL	CANTER 659-T
GROUP	FRONT SUSPENSION
DESC.	BUSHING; SHOCK ABSORBER

NO	MB11-S045
OEM	8942246940/MB161492
VEHICLE	MITSUBISHI
MODEL	CANTER 659-T
GROUP	FRONT SUSPENSION
DESC.	BUSHING; SHOCK ABSORBER

NO	MB01-S035
OEM	MC110499
VEHICLE	MITSUBISHI
MODEL	CANTER 659-T
GROUP	FRONT SUSPENSION
DESC.	BUSHING; SHOCK ABSORBER

NO	MB01-S019
OEM	MB025153
VEHICLE	MITSUBISHI
MODEL	CANTER 659-T
GROUP	FRONT SUSPENSION
DESC.	BUSHING; SPRING

NO	MB01-S166
OEM	MB025177
VEHICLE	MITSUBISHI
MODEL	CANTER 659-T
GROUP	FRONT SUSPENSION
DESC.	PIN; FRONT SPRING

NO	MB01-S141
OEM	MC110181
VEHICLE	MITSUBISHI
MODEL	CANTER 659-T
GROUP	FRONT SUSPENSION
DESC.	RUBBER; CUSHION FRONT SPRING

NO	MB01-S039
OEM	MB391629/MC114546
VEHICLE	MITSUBISHI
MODEL	CANTER 659-T
GROUP	FRONT SUSPENSION
DESC.	RUBBER; CUSHION REAR SPRING

NO	MB01-S252
OEM	MC122991
VEHICLE	MITSUBISHI
MODEL	CANTER 659-T
GROUP	FRONT SUSPENSION
DESC.	SHACKLE; SPRING FRONT

Suspension Group

for Mitsubishi vehicle 659-T

NO	MB01-S142
OEM	MC114540/MC114541
VEHICLE	MITSUBISHI
MODEL	CANTER 659-T
GROUP	FRONT SUSPENSION
DESC.	SPACER; REAR SPRING

NO	MB01-S192
OEM	MH002713
VEHICLE	MITSUBISHI
MODEL	CANTER 659-T
GROUP	FRONT SUSPENSION
DESC.	U BOLT; FRONT SPRING 120mm

NO	MB01-S247
OEM	MB035277
VEHICLE	MITSUBISHI
MODEL	CANTER 659-T
GROUP	REAR SUSPENSION
DESC.	BOLT; SPRING REAR

NO	MH024944
OEM	MH024944
VEHICLE	MITSUBISHI
MODEL	CANTER 659-T
GROUP	REAR SUSPENSION
DESC.	BOLT; SPRING REAR M12x160

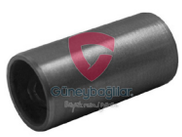

NO	MB01-S253
OEM	MH024000
VEHICLE	MITSUBISHI
MODEL	CANTER 659-T
GROUP	REAR SUSPENSION
DESC.	BUSHING; SPRING REAR

NO	MB01-K253
OEM	MB161571
VEHICLE	MITSUBISHI
MODEL	CANTER 659-T
GROUP	REAR SUSPENSION
DESC.	RUBBER; CUSHION REAR SPRING

NO	MB02-S032B
OEM	MC114505
VEHICLE	MITSUBISHI
MODEL	CANTER 659-T
GROUP	REAR SUSPENSION
DESC.	SHACKLE; SPRING REAR

NO	MC114850
OEM	MC114850
VEHICLE	MITSUBISHI
MODEL	CANTER 659-T
GROUP	REAR SUSPENSION
DESC.	SPRING ASSY. REAR

NO	MB01-S251
OEM	MH002476
VEHICLE	MITSUBISHI
MODEL	CANTER 659-T
GROUP	REAR SUSPENSION
DESC.	U BOLT; REAR SPRING M18x330mm

NO	MB01-S033D
OEM	MB161741
VEHICLE	MITSUBISHI
MODEL	CANTER 659-T
GROUP	REAR SUSPENSION SHOCK ABSORBER
DESC.	ABSORBER ASM; SHOCK REAR

Original numbers, logos and pictures are used for description and cross reference purpose.

info@guneybaglilar.com.tr

guneybaglilar.com.tr

Güneybağlılar | See the big picture.

Differential Group

for Mitsubishi vehicle **659-T**

19'

PRODUCT CATALOGUE

Differential Group

for Mitsubishi vehicle 659-T

NO	MB03-D001
OEM	MH043045/MH043154
VEHICLE	MITSUBISHI
MODEL	CANTER 659-T
GROUP	REAR FINAL DRÄºVE
DESC.	BEARING; DIFFERENTIAL

NO	MB01-M240
OEM	MH042068
VEHICLE	MITSUBISHI
MODEL	CANTER 659-T
GROUP	REAR FINAL DRÄºVE
DESC.	BEARING; DIFFERENTIAL REAR REDUCTION PINION

NO	MB01-D092
OEM	MS556503
VEHICLE	MITSUBISHI
MODEL	CANTER 659-T
GROUP	REAR FINAL DRÄºVE
DESC.	BEARING; FINAL DRIVE

NO	MB01-D091
OEM	MC802396
VEHICLE	MITSUBISHI
MODEL	CANTER 659-T
GROUP	REAR FINAL DRÄºVE
DESC.	BOLT; CROWN WHEEL AND PINION

NO	MB01-D090
OEM	MH000722
VEHICLE	MITSUBISHI
MODEL	CANTER 659-T
GROUP	REAR FINAL DRÄºVE
DESC.	BOLT; DIFFE. CASE

NO	MC819060
OEM	MC819060
VEHICLE	MITSUBISHI
MODEL	CANTER 659-T
GROUP	REAR FINAL DRÄºVE
DESC.	BUSHING; FINAL DRIVE

NO	MB01-D083
OEM	MC892178
VEHICLE	MITSUBISHI
MODEL	CANTER 659-T
GROUP	REAR FINAL DRÄºVE
DESC.	CROWN WHEEL AND PINION 7x40

NO	MB01-D084
OEM	MC824705
VEHICLE	MITSUBISHI
MODEL	CANTER 659-T
GROUP	REAR FINAL DRÄºVE
DESC.	DIFFERENTIAL CASE

NO	MB01-D005
OEM	MC825365/MC835973
VEHICLE	MITSUBISHI
MODEL	CANTER 659-T
GROUP	REAR FINAL DRÄºVE
DESC.	GEAR; PINION,DRIVE (10 TEETH)

NO	MB01-D057
OEM	MC825366/MC835974
VEHICLE	MITSUBISHI
MODEL	CANTER 659-T
GROUP	REAR FINAL DRÄºVE
DESC.	GEAR; SIDE,DIFFERANTIAL

Original numbers, logos and pictures are used for description and cross reference purpose.

info@guneybaglilar.com.tr

Differential Group

for Mitsubishi vehicle 659-T

NO	MC836872
OEM	MC836872
VEHICLE	MITSUBISHI
MODEL	CANTER 659-T
GROUP	REAR FINAL DRÄºVE
DESC.	NUT; FINAL DRIVE

NO	MB01-D073E
OEM	
VEHICLE	MITSUBISHI
MODEL	CANTER 659-T
GROUP	REAR FINAL DRÄºVE
DESC.	PINION GEAR SET

NO	MB01-D073D
OEM	MC835975-JC
VEHICLE	MITSUBISHI
MODEL	CANTER 659-T
GROUP	REAR FINAL DRÄºVE
DESC.	PINION GEAR SET

NO	MB01-D007
OEM	MC819054
VEHICLE	MITSUBISHI
MODEL	CANTER 659-T
GROUP	REAR FINAL DRÄºVE
DESC.	PINION SHAFT

NO	MB01-D060
OEM	MH034205
VEHICLE	MITSUBISHI
MODEL	CANTER 659-T
GROUP	REAR FINAL DRÄºVE
DESC.	SEAL; PINION GEAR

NO	MB01-S267
OEM	MB293010
VEHICLE	MITSUBISHI
MODEL	CANTER 659-T
GROUP	REAR FINAL DRÄºVE
DESC.	SHAFT, PROPELLER, RR

NO	MB01-S089
OEM	MC819053
VEHICLE	MITSUBISHI
MODEL	CANTER 659-T
GROUP	REAR FINAL DRÄºVE
DESC.	THRUST WASHER

NO	MB01-D112
OEM	
VEHICLE	MITSUBISHI
MODEL	CANTER 659-T
GROUP	REAR FINAL DRÄºVE
DESC.	WASHER KIT; PINION GEAR

NO	MB01-S090
OEM	MC819052
VEHICLE	MITSUBISHI
MODEL	CANTER 659-T
GROUP	REAR FINAL DRÄºVE
DESC.	WASHER; PINION GEAR

guneybaglilar.com.tr

Güneybağlılar | See the big picture.

19'

PRODUCT CATALOGUE

Body Group

for Mitsubishi vehicle **659-T**

Original numbers, logos and pictures are used for description and cross reference purpose.

info@guneybaglilar.com.tr

Body Group

for Mitsubishi vehicle 659-T

NO	MB01-K254
OEM	MC114503
VEHICLE	MITSUBISHI
MODEL	CANTER 659-T
GROUP	FRAME & OTHER PARTS
DESC.	RUBBER; CHASSIS

NO	MB01-K062
OEM	MC118860
VEHICLE	MITSUBISHI
MODEL	CANTER 659-T
GROUP	CAB MOUNTING PARTS (FRAME SIDE)
DESC.	RUBBER; MOUNTING, CABIN

NO	MB01-K060
OEM	MC131981
VEHICLE	MITSUBISHI
MODEL	CANTER 659-T
GROUP	CAB MOUNTING PARTS (FRAME SIDE)
DESC.	RUBBER; MOUNTING, CABIN

NO	MB01-K271
OEM	MC119088/MK517363
VEHICLE	MITSUBISHI
MODEL	CANTER 659-T
GROUP	SPARE TIRE CARRIER & COVER
DESC.	HANGER; SPARE TIRE

NO	MB01-K090
OEM	MC139287
VEHICLE	MITSUBISHI
MODEL	CANTER 659-T
GROUP	FRONT BUMBER
DESC.	BUMPER SUPPORT FRONT LH

NO	MB01-K089
OEM	MC139286
VEHICLE	MITSUBISHI
MODEL	CANTER 659-T
GROUP	FRONT BUMBER
DESC.	BUMPER SUPPORT FRONT RH

NO	MB01-K277
OEM	MC139297
VEHICLE	MITSUBISHI
MODEL	CANTER 659-T
GROUP	FRONT BUMBER
DESC.	BUMPER SUPPORT LH

NO	MB01-K276
OEM	MC139298
VEHICLE	MITSUBISHI
MODEL	CANTER 659-T
GROUP	FRONT BUMBER
DESC.	BUMPER SUPPORT RH

NO	MB01-K091
OEM	MC139301/MC139302
VEHICLE	MITSUBISHI
MODEL	CANTER 659-T
GROUP	FRONT BUMBER
DESC.	BUMPER; FRONT

NO	MB01-K320
OEM	
VEHICLE	MITSUBISHI
MODEL	CANTER 659-T
GROUP	RADIATOR GRILLE
DESC.	GRILLE; RADIATOR

Body Group

for Mitsubishi vehicle 659-T

NO	MB01-K182
OEM	MC139306
VEHICLE	MITSUBISHI
MODEL	CANTER 659-T
GROUP	RADIATOR GRILLE
DESC.	GRILLE; RADIATOR

NO	MB01-S181
OEM	MC145428
VEHICLE	MITSUBISHI
MODEL	CANTER 659-T
GROUP	RADIATOR GRILLE
DESC.	REFLECTOR; RADIATOR GRILLE LH

NO	MB01-S180
OEM	MC145429
VEHICLE	MITSUBISHI
MODEL	CANTER 659-T
GROUP	RADIATOR GRILLE
DESC.	REFLECTOR; RADIATOR GRILLE RH

NO	MB01-S179
OEM	MC139322
VEHICLE	MITSUBISHI
MODEL	CANTER 659-T
GROUP	RADIATOR GRILLE
DESC.	WIPER PANEL

NO	MB01-K093
OEM	MC995996
VEHICLE	MITSUBISHI
MODEL	CANTER 659-T
GROUP	FRONT PANEL
DESC.	PANEL; CAB FRONT CORNER LH

NO	MB01-K092
OEM	MC995998
VEHICLE	MITSUBISHI
MODEL	CANTER 659-T
GROUP	FRONT PANEL
DESC.	PANEL; CAB FRONT CORNER RH

NO	MB01-K183
OEM	MC995877
VEHICLE	MITSUBISHI
MODEL	CANTER 659-T
GROUP	FRONT PANEL
DESC.	PANEL; CABIN FRONT

NO	MB01-K285
OEM	MK353782-MC141122
VEHICLE	MITSUBISHI
MODEL	CANTER 659-T
GROUP	FRONT WINDOW GLASS & WEATHERSTRIP
DESC.	WEATHERSTRIP; WINDSHIELD

NO	MB01-K086
OEM	MC139313
VEHICLE	MITSUBISHI
MODEL	CANTER 659-T
GROUP	SIDE PANEL & STEPS
DESC.	GARNISH, FR STEP, LH

NO	MB01-K085
OEM	MC139314/MC139312
VEHICLE	MITSUBISHI
MODEL	CANTER 659-T
GROUP	SIDE PANEL & STEPS
DESC.	GARNISH, FR STEP, RH

Original numbers, logos and pictures are used for description and cross reference purpose.

info@guneybaglilar.com.tr

Body Group

for Mitsubishi vehicle 659-T

NO	MB01-K275
OEM	MC142444
VEHICLE	MITSUBISHI
MODEL	CANTER 659-T
GROUP	SIDE PANEL & STEPS
DESC.	GUARD; MUD,RR LH

NO	MB01-K274
OEM	MC142445
VEHICLE	MITSUBISHI
MODEL	CANTER 659-T
GROUP	SIDE PANEL & STEPS
DESC.	GUARD; MUD,RR RH

NO	MB01-K296
OEM	MC995878
VEHICLE	MITSUBISHI
MODEL	CANTER 659-T
GROUP	SIDE PANEL & STEPS
DESC.	PILLAR; FRONT RH

NO	MB01-K260
OEM	MC139539
VEHICLE	MITSUBISHI
MODEL	CANTER 659-T
GROUP	SIDE PANEL & STEPS
DESC.	PLATE ROCK PANEL LH

NO	MB01-K262
OEM	MC139352
VEHICLE	MITSUBISHI
MODEL	CANTER 659-T
GROUP	SIDE PANEL & STEPS
DESC.	PLATE ROCK PANEL LH

NO	MB01-K261
OEM	MC139538
VEHICLE	MITSUBISHI
MODEL	CANTER 659-T
GROUP	SIDE PANEL & STEPS
DESC.	PLATE ROCK PANEL RH

NO	MB01-K263
OEM	MC139353
VEHICLE	MITSUBISHI
MODEL	CANTER 659-T
GROUP	SIDE PANEL & STEPS
DESC.	PLATE ROCK PANEL RH

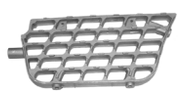

NO	MB01-K033
OEM	MC139356
VEHICLE	MITSUBISHI
MODEL	CANTER 659-T
GROUP	SIDE PANEL & STEPS
DESC.	STEP, FR SIDE, RH-LH

NO	MB01-K114
OEM	MC142059
VEHICLE	MITSUBISHI
MODEL	CANTER 659-T
GROUP	FRONT DOOR & HINGE
DESC.	GARNISH; DOOR OUTER LH

NO	MB01-K115
OEM	MC142060
VEHICLE	MITSUBISHI
MODEL	CANTER 659-T
GROUP	FRONT DOOR & HINGE
DESC.	GARNISH; DOOR OUTER RH

Body Group

for Mitsubishi vehicle 659-T

NO	MB01-K119
OEM	MC145725
VEHICLE	MITSUBISHI
MODEL	CANTER 659-T
GROUP	FRONT DOOR & HINGE
DESC.	HINGE; DOOR UNDER LH

NO	MB01-K120
OEM	MC145726
VEHICLE	MITSUBISHI
MODEL	CANTER 659-T
GROUP	FRONT DOOR & HINGE
DESC.	HINGE; DOOR UNDER RH

NO	MB01-K304
OEM	MC145724
VEHICLE	MITSUBISHI
MODEL	CANTER 659-T
GROUP	FRONT DOOR & HINGE
DESC.	HINGE; DOOR UPPER

NO	MB01-K047
OEM	MC994223
VEHICLE	MITSUBISHI
MODEL	CANTER 659-T
GROUP	FRONT DOOR & HINGE
DESC.	PANEL ASSY; FRONT DOOR LH

NO	MB01-K046
OEM	MC994224
VEHICLE	MITSUBISHI
MODEL	CANTER 659-T
GROUP	FRONT DOOR & HINGE
DESC.	PANEL ASSY; FRONT DOOR RH

NO	MB01-K224
OEM	MC147640
VEHICLE	MITSUBISHI
MODEL	CANTER 659-T
GROUP	FRONT DOOR GLASS & REGULATOR
DESC.	HANDLE

NO	MB11-K042
OEM	MB105235
VEHICLE	MITSUBISHI
MODEL	CANTER 659-T
GROUP	FRONT DOOR GLASS & REGULATOR
DESC.	HANDLE; WINDOW REGULATOR GRAY

NO	MB01-K184
OEM	MC149996/MC148784/MC148783
VEHICLE	MITSUBISHI
MODEL	CANTER 659-T
GROUP	FRONT DOOR GLASS & REGULATOR
DESC.	SEAL; DOOR,MAIN

NO	MB01-K242
OEM	MC141133/MC146765
VEHICLE	MITSUBISHI
MODEL	CANTER 659-T
GROUP	FRONT DOOR GLASS & REGULATOR
DESC.	SEAL; WAIST,FRONT INNER LH

NO	MB01-K241
OEM	MC141134/MC146766
VEHICLE	MITSUBISHI
MODEL	CANTER 659-T
GROUP	FRONT DOOR GLASS & REGULATOR
DESC.	SEAL; WAIST,FRONT INNER RH

Original numbers, logos and pictures are used for description and cross reference purpose.

info@guneybaglilar.com.tr

Body Group

for Mitsubishi vehicle 659-T

NO	MB01-K244
OEM	MC146081
VEHICLE	MITSUBISHI
MODEL	CANTER 659-T
GROUP	FRONT DOOR GLASS & REGULATOR
DESC.	SEAL; WAIST,FRONT OUTER LH

NO	MB01-K243
OEM	MC146082
VEHICLE	MITSUBISHI
MODEL	CANTER 659-T
GROUP	FRONT DOOR GLASS & REGULATOR
DESC.	SEAL; WAIST,FRONT OUTER RH

NO	MB01-E134
OEM	MK420547
VEHICLE	MITSUBISHI
MODEL	CANTER 659-T
GROUP	FRONT DOOR GLASS & REGULATOR
DESC.	SWITCH; POWER WINDOW LH

NO	MB01-E135
OEM	MK344635
VEHICLE	MITSUBISHI
MODEL	CANTER 659-T
GROUP	FRONT DOOR GLASS & REGULATOR
DESC.	SWITCH; POWER WINDOW RH

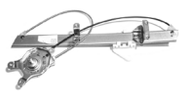

NO	MB01-K099
OEM	MC142775
VEHICLE	MITSUBISHI
MODEL	CANTER 659-T
GROUP	FRONT DOOR GLASS & REGULATOR
DESC.	WINDOW REGULATOR LH

NO	MB01-K096
OEM	MC146253
VEHICLE	MITSUBISHI
MODEL	CANTER 659-T
GROUP	FRONT DOOR GLASS & REGULATOR
DESC.	WINDOW REGULATOR LH

NO	MB01-K305
OEM	MC146949
VEHICLE	MITSUBISHI
MODEL	CANTER 659-T
GROUP	FRONT DOOR GLASS & REGULATOR
DESC.	WINDOW REGULATOR MOTOR L

NO	MB01-K306
OEM	MC146950
VEHICLE	MITSUBISHI
MODEL	CANTER 659-T
GROUP	FRONT DOOR GLASS & REGULATOR
DESC.	WINDOW REGULATOR MOTOR R

NO	MB01-K098
OEM	MC142776
VEHICLE	MITSUBISHI
MODEL	CANTER 659-T
GROUP	FRONT DOOR GLASS & REGULATOR
DESC.	WINDOW REGULATOR RH

NO	MB01-K097
OEM	MC146252
VEHICLE	MITSUBISHI
MODEL	CANTER 659-T
GROUP	FRONT DOOR GLASS & REGULATOR
DESC.	WINDOW REGULATOR RH

Body Group

for Mitsubishi vehicle 659-T

NO	MB01-K095
OEM	MC149576/MC146059/CW608831
VEHICLE	MITSUBISHI
MODEL	CANTER 659-T
GROUP	FRONT DOOR GLASS & REGULATOR
DESC.	WINDOW REGULATOR WITH MOTOR L 24V

NO	MB01-K094
OEM	MC149577/MC146060/CW608832
VEHICLE	MITSUBISHI
MODEL	CANTER 659-T
GROUP	FRONT DOOR GLASS & REGULATOR
DESC.	WINDOW REGULATOR WITH MOTOR R 24V

NO	MB145024
OEM	MB145024
VEHICLE	MITSUBISHI
MODEL	CANTER 659-T
GROUP	FRONT DOOR LOCK & HANDLE
DESC.	BRACKET; HANDLE INSIDE LH

NO	MB145025
OEM	MB145025
VEHICLE	MITSUBISHI
MODEL	CANTER 659-T
GROUP	FRONT DOOR LOCK & HANDLE
DESC.	BRACKET; HANDLE INSIDE RH

NO	MB01-K015
OEM	MC142091
VEHICLE	MITSUBISHI
MODEL	CANTER 659-T
GROUP	FRONT DOOR LOCK & HANDLE
DESC.	HANDLE; INSIDE LH

NO	MB01-K014
OEM	MC142092
VEHICLE	MITSUBISHI
MODEL	CANTER 659-T
GROUP	FRONT DOOR LOCK & HANDLE
DESC.	HANDLE; INSIDE RH

NO	MB01-K008
OEM	MC142095
VEHICLE	MITSUBISHI
MODEL	CANTER 659-T
GROUP	FRONT DOOR LOCK & HANDLE
DESC.	HANDLE; OUTSIDE LH

NO	MB01-K007
OEM	MC142096
VEHICLE	MITSUBISHI
MODEL	CANTER 659-T
GROUP	FRONT DOOR LOCK & HANDLE
DESC.	HANDLE; OUTSIDE RH

NO	MB01-K021
OEM	MC141472
VEHICLE	MITSUBISHI
MODEL	CANTER 659-T
GROUP	FRONT DOOR LOCK & HANDLE
DESC.	LOCK; DOOR LH

NO	MB01-K020
OEM	MC141473
VEHICLE	MITSUBISHI
MODEL	CANTER 659-T
GROUP	FRONT DOOR LOCK & HANDLE
DESC.	LOCK; DOOR RH

Original numbers, logos and pictures are used for description and cross reference purpose.

info@guneybaglilar.com.tr

Body Group

for Mitsubishi vehicle 659-T

NO	MB01-K248
OEM	MB394666
VEHICLE	MITSUBISHI
MODEL	CANTER 659-T
GROUP	FRONT DOOR TRIM
DESC.	PAD; TRIM,FRONT DOOR LH

NO	MB01-K103
OEM	MC146637
VEHICLE	MITSUBISHI
MODEL	CANTER 659-T
GROUP	FRONT DOOR TRIM
DESC.	PAD; TRIM,FRONT DOOR LH

NO	MB01-K249
OEM	
VEHICLE	MITSUBISHI
MODEL	CANTER 659-T
GROUP	FRONT DOOR TRIM
DESC.	PAD; TRIM,FRONT DOOR RH

NO	MB01-K104
OEM	MC146381
VEHICLE	MITSUBISHI
MODEL	CANTER 659-T
GROUP	FRONT DOOR TRIM
DESC.	PAD; TRIM,FRONT DOOR RH

NO	MB01-K064
OEM	MC121181
VEHICLE	MITSUBISHI
MODEL	CANTER 659-T
GROUP	MUD GUARD & INSULATOR
DESC.	FENDER; MUD REAR

NO	MB01-K290
OEM	MC147819
VEHICLE	MITSUBISHI
MODEL	CANTER 659-T
GROUP	FLOOR HOLE PLUG
DESC.	FLOOR MAT; CABIN

NO	MB01-K303
OEM	
VEHICLE	MITSUBISHI
MODEL	CANTER 659-T
GROUP	FLOOR HOLE PLUG
DESC.	FLOOR MAT; CABIN

NO	MB02-K056
OEM	
VEHICLE	MITSUBISHI
MODEL	CANTER 659-T
GROUP	REAR BUMBER
DESC.	CORNER; REAR BUMPER LH

NO	MB02-K055
OEM	
VEHICLE	MITSUBISHI
MODEL	CANTER 659-T
GROUP	REAR BUMBER
DESC.	CORNER; REAR BUMPER RH

NO	MB01-K203
OEM	MC937652
VEHICLE	MITSUBISHI
MODEL	CANTER 659-T
GROUP	MIRROR & MIRROR STAY
DESC.	MIRROR ASM; OUTSIDE

Body Group

for Mitsubishi vehicle 659-T

NO	MB01-K025
OEM	MB094920
VEHICLE	MITSUBISHI
MODEL	CANTER 659-T
GROUP	MIRROR & MIRROR STAY
DESC.	MIRROR ASM; OUTSIDE

NO	MB01-K294
OEM	MC139685
VEHICLE	MITSUBISHI
MODEL	CANTER 659-T
GROUP	MIRROR & MIRROR STAY
DESC.	MIRROR, FRONT UNDER VIEW

NO	MB01-K029
OEM	MC140761
VEHICLE	MITSUBISHI
MODEL	CANTER 659-T
GROUP	MIRROR & MIRROR STAY
DESC.	STAY, RR VIEW MIRROR LH

NO	MB02-K039
OEM	MC146484
VEHICLE	MITSUBISHI
MODEL	CANTER 659-T
GROUP	MIRROR & MIRROR STAY
DESC.	STAY, RR VIEW MIRROR LH

NO	MB02-K038
OEM	MC146485
VEHICLE	MITSUBISHI
MODEL	CANTER 659-T
GROUP	MIRROR & MIRROR STAY
DESC.	STAY, RR VIEW MIRROR RH

NO	MB01-K030
OEM	MC140762
VEHICLE	MITSUBISHI
MODEL	CANTER 659-T
GROUP	MIRROR & MIRROR STAY
DESC.	STAY, RR VIEW MIRROR RH

NO	MB01-K256
OEM	MC994272
VEHICLE	MITSUBISHI
MODEL	CANTER 659-T
GROUP	LOCK CYLINDER SET
DESC.	CYLINDER & KEY SET, LOCK

NO	MB01-E026
OEM	MC898574
VEHICLE	MITSUBISHI
MODEL	CANTER 659-T
GROUP	LOCK CYLINDER SET
DESC.	LOCK ASM; ENGINE STARTING

NO	MB01-E136
OEM	MC898576
VEHICLE	MITSUBISHI
MODEL	CANTER 659-T
GROUP	LOCK CYLINDER SET
DESC.	LOCK; FUEL

NO	MB01-E087
OEM	MC885953
VEHICLE	MITSUBISHI
MODEL	CANTER 659-T
GROUP	LOCK CYLINDER SET
DESC.	SWITCH; ENGINE STARTING

Original numbers, logos and pictures are used for description and cross reference purpose.

info@guneybaglilar.com.tr

Body Group

for Mitsubishi vehicle 659-T

NO	MB01-K284
OEM	MC140215
VEHICLE	MITSUBISHI
MODEL	CANTER 659-T
GROUP	INSTRUMENT PANEL & BOX
DESC.	BOX; GLOVE,INST

NO	MB01-K035
OEM	MC140221
VEHICLE	MITSUBISHI
MODEL	CANTER 659-T
GROUP	INSTRUMENT PANEL & BOX
DESC.	BOX; GLOVE,INST

NO	MB01-K283
OEM	MC140216
VEHICLE	MITSUBISHI
MODEL	CANTER 659-T
GROUP	INSTRUMENT PANEL & BOX
DESC.	COVER; GLOVE BOX

NO	MB01-K034
OEM	MC140222
VEHICLE	MITSUBISHI
MODEL	CANTER 659-T
GROUP	INSTRUMENT PANEL & BOX
DESC.	COVER; GLOVE BOX

NO	MB01-K122
OEM	MC140338
VEHICLE	MITSUBISHI
MODEL	CANTER 659-T
GROUP	INSTRUMENT PANEL & BOX
DESC.	LOCK STRIKER GLOVE BOX

NO	MB01-K298
OEM	MC147524
VEHICLE	MITSUBISHI
MODEL	CANTER 659-T
GROUP	ASH TRAY
DESC.	ASHTRAY; CIGAR

NO	MB01-K287
OEM	MC142748
VEHICLE	MITSUBISHI
MODEL	CANTER 659-T
GROUP	ASH TRAY
DESC.	ASHTRAY; CIGAR DOOR

NO	MB01-K319
OEM	
VEHICLE	MITSUBISHI
MODEL	CANTER 659-T
GROUP	ASH TRAY
DESC.	ASHTRAY; CIGAR DOOR

NO	MB01-K036
OEM	MC139492
VEHICLE	MITSUBISHI
MODEL	CANTER 659-T
GROUP	SUNVISOR & ASSIST GRIP
DESC.	SUNVISOR

guneybaglilar.com.tr

Güneybağlılar | See the big picture.

19'

PRODUCT CATALOGUE

Electric Group

for Mitsubishi vehicle **659-T**

Original numbers, logos and pictures are used for description and cross reference purpose.

info@guneybaglilar.com.tr

Electric Group

for Mitsubishi vehicle 659-T

NO	MB01-E131
OEM	MC139759
VEHICLE	MITSUBISHI
MODEL	CANTER 659-T
GROUP	HEADLAMP - SIGNAL - FOG LAMP
DESC.	FOG LAMP LH

NO	MB01-E021
OEM	MC149347
VEHICLE	MITSUBISHI
MODEL	CANTER 659-T
GROUP	HEADLAMP - SIGNAL - FOG LAMP
DESC.	FOG LAMP LH

NO	MB01-E130
OEM	MC139758
VEHICLE	MITSUBISHI
MODEL	CANTER 659-T
GROUP	HEADLAMP - SIGNAL - FOG LAMP
DESC.	FOG LAMP RH

NO	MB01-E022
OEM	MC149348
VEHICLE	MITSUBISHI
MODEL	CANTER 659-T
GROUP	HEADLAMP - SIGNAL - FOG LAMP
DESC.	FOG LAMP RH

NO	MB01-K292
OEM	MC139780-1
VEHICLE	MITSUBISHI
MODEL	CANTER 659-T
GROUP	HEADLAMP - SIGNAL - FOG LAMP
DESC.	GRILLE; HEADLAM SUP LH

NO	MB01-K293
OEM	MC139781-1
VEHICLE	MITSUBISHI
MODEL	CANTER 659-T
GROUP	HEADLAMP - SIGNAL - FOG LAMP
DESC.	GRILLE; HEADLAM SUP RH

NO	MB01-E100
OEM	MC139780
VEHICLE	MITSUBISHI
MODEL	CANTER 659-T
GROUP	HEADLAMP - SIGNAL - FOG LAMP
DESC.	HEADLAMP LH

NO	MB01-E099
OEM	MC139781
VEHICLE	MITSUBISHI
MODEL	CANTER 659-T
GROUP	HEADLAMP - SIGNAL - FOG LAMP
DESC.	HEADLAMP RH

NO	MB01-E015
OEM	MC139766
VEHICLE	MITSUBISHI
MODEL	CANTER 659-T
GROUP	HEADLAMP - SIGNAL - FOG LAMP
DESC.	LAMP ASSY; TURN SIGNAL, FRONT LH

NO	MB01-E055
OEM	MC855866
VEHICLE	MITSUBISHI
MODEL	CANTER 659-T
GROUP	HEADLAMP - SIGNAL - FOG LAMP
DESC.	LAMP ASSY; TURN SIGNAL, FRONT LH

Electric Group

for Mitsubishi vehicle 659-T

NO	MB01-E014
OEM	MC139767
VEHICLE	MITSUBISHI
MODEL	CANTER 659-T
GROUP	HEADLAMP - SIGNAL - FOG LAMP
DESC.	LAMP ASSY; TURN SIGNAL, FRONT RH

NO	MB01-E054
OEM	MC855867
VEHICLE	MITSUBISHI
MODEL	CANTER 659-T
GROUP	HEADLAMP - SIGNAL - FOG LAMP
DESC.	LAMP ASSY; TURN SIGNAL, FRONT RH

NO	MB01-K176
OEM	MC140652
VEHICLE	MITSUBISHI
MODEL	CANTER 659-T
GROUP	HEADLAMP - SIGNAL - FOG LAMP
DESC.	RIM; HEADLAMP LH

NO	MB01-K175
OEM	MC140653
VEHICLE	MITSUBISHI
MODEL	CANTER 659-T
GROUP	HEADLAMP - SIGNAL - FOG LAMP
DESC.	RIM; HEADLAMP RH

NO	MB01-E095
OEM	1821910320/MC927615/MC927618
VEHICLE	MITSUBISHI
MODEL	CANTER 659-T
GROUP	HEADLAMP - SIGNAL - FOG LAMP
DESC.	SEALD BEAM; HEADLAMP

NO	MB01-E109
OEM	ML113354
VEHICLE	MITSUBISHI
MODEL	CANTER 659-T
GROUP	HEADLAMP - SIGNAL - FOG LAMP
DESC.	SIDE FLASHER LH

NO	MB01-E039
OEM	MC139774
VEHICLE	MITSUBISHI
MODEL	CANTER 659-T
GROUP	HEADLAMP - SIGNAL - FOG LAMP
DESC.	SIDE FLASHER LH

NO	MB01-E110
OEM	ML113355
VEHICLE	MITSUBISHI
MODEL	CANTER 659-T
GROUP	HEADLAMP - SIGNAL - FOG LAMP
DESC.	SIDE FLASHER RH

NO	MB01-E038
OEM	MC139775
VEHICLE	MITSUBISHI
MODEL	CANTER 659-T
GROUP	HEADLAMP - SIGNAL - FOG LAMP
DESC.	SIDE FLASHER RH

NO	MB02-E021
OEM	
VEHICLE	MITSUBISHI
MODEL	CANTER 659-T
GROUP	REAR & REAR SIDE LAMP
DESC.	HALOGEN LAMP

Original numbers, logos and pictures are used for description and cross reference purpose.

info@guneybaglilar.com.tr

Electric Group

for Mitsubishi vehicle 659-T

NO	MB01-E061
OEM	MC149643/MC149641
VEHICLE	MITSUBISHI
MODEL	CANTER 659-T
GROUP	REAR & REAR SIDE LAMP
DESC.	TAIL LAMP LH

NO	MB01-E062
OEM	MC149644/MC149642
VEHICLE	MITSUBISHI
MODEL	CANTER 659-T
GROUP	REAR & REAR SIDE LAMP
DESC.	TAIL LAMP RH

NO	MB01-E139
OEM	MC897148
VEHICLE	MITSUBISHI
MODEL	CANTER 659-T
GROUP	INSTRUMENT PANEL SWITCH & RELAY
DESC.	RELAY 24V

NO	MB01-E126
OEM	MC856360
VEHICLE	MITSUBISHI
MODEL	CANTER 659-T
GROUP	INSTRUMENT PANEL SWITCH & RELAY
DESC.	RELAY; FLASHER AND SENSOR

NO	MB01-E140
OEM	MC854954
VEHICLE	MITSUBISHI
MODEL	CANTER 659-T
GROUP	INSTRUMENT PANEL SWITCH & RELAY
DESC.	RELAY; HEAD LAMP

NO	MB01-E121
OEM	MC843788
VEHICLE	MITSUBISHI
MODEL	CANTER 659-T
GROUP	INSTRUMENT PANEL SWITCH & RELAY
DESC.	RELAY; WIPER

NO	MB482894
OEM	MB482894
VEHICLE	MITSUBISHI
MODEL	CANTER 659-T
GROUP	INSTRUMENT PANEL SWITCH & RELAY
DESC.	SWITCH; CLUTCH

NO	MB01-E149
OEM	MB334500
VEHICLE	MITSUBISHI
MODEL	CANTER 659-T
GROUP	INSTRUMENT PANEL SWITCH & RELAY
DESC.	SWITCH; CLUTCH PEDAL

NO	MB01-E018
OEM	MK320609/MC885904
VEHICLE	MITSUBISHI
MODEL	CANTER 659-T
GROUP	INSTRUMENT PANEL SWITCH & RELAY
DESC.	SWITCH; COMBINATION

NO	MB01-E138
OEM	MK320642
VEHICLE	MITSUBISHI
MODEL	CANTER 659-T
GROUP	INSTRUMENT PANEL SWITCH & RELAY
DESC.	SWITCH; EXAUST BRAKE

Electric Group

for Mitsubishi vehicle 659-T

NO	MB01-E150
OEM	MC885960
VEHICLE	MITSUBISHI
MODEL	CANTER 659-T
GROUP	INSTRUMENT PANEL SWITCH & RELAY
DESC.	SWITCH; FOUR CLICKS

NO	ME609523
OEM	ME609523
VEHICLE	MITSUBISHI
MODEL	CANTER 659-T
GROUP	ELECTRICAL CONTROL & OTHER PARTS
DESC.	SPEEDOMETER GEAR BUSHING

NO	MB01-E125
OEM	MC867673
VEHICLE	MITSUBISHI
MODEL	CANTER 659-T
GROUP	CHASSIS ELECTRICAL PARTS
DESC.	FLASHER; SIGNAL

NO	MB01-E127
OEM	MK344782
VEHICLE	MITSUBISHI
MODEL	CANTER 659-T
GROUP	CHASSIS ELECTRICAL PARTS
DESC.	FLASHER; SIGNAL

NO	MB01-M211C
OEM	MC148142
VEHICLE	MITSUBISHI
MODEL	CANTER 659-T
GROUP	HAETER UNIT
DESC.	HEATER RADIATOR (180X160) ALUMINUM

NO	MB01-M211B
OEM	MC148142
VEHICLE	MITSUBISHI
MODEL	CANTER 659-T
GROUP	HAETER UNIT
DESC.	HEATER RADIATOR (180X160) VIRGIN

NO	MB01-M343
OEM	MC140043
VEHICLE	MITSUBISHI
MODEL	CANTER 659-T
GROUP	HAETER UNIT
DESC.	RESISTOR; BLOWER HEATER

NO	MC140072
OEM	MC140072
VEHICLE	MITSUBISHI
MODEL	CANTER 659-T
GROUP	HEATER CONTROL LEVER SYSTEM
DESC.	WIRE; HEATER CONTROL EQUIP

NO	MC140073
OEM	MC140073
VEHICLE	MITSUBISHI
MODEL	CANTER 659-T
GROUP	HEATER CONTROL LEVER SYSTEM
DESC.	WIRE; HEATER CONTROL EQUIP

NO	MC140074
OEM	MC140074
VEHICLE	MITSUBISHI
MODEL	CANTER 659-T
GROUP	HEATER CONTROL LEVER SYSTEM
DESC.	WIRE; HEATER CONTROL EQUIP

Original numbers, logos and pictures are used for description and cross reference purpose.

info@guneybaglilar.com.tr

Electric Group

for Mitsubishi vehicle 659-T

NO	MC149667
OEM	MC149667
VEHICLE	MITSUBISHI
MODEL	CANTER 659-T
GROUP	HEATER CONTROL LEVER SYSTEM
DESC.	WIRE; HEATER CONTROL EQUIP

NO	MB01-K322
OEM	
VEHICLE	MITSUBISHI
MODEL	CANTER 659-T
GROUP	WINDSHIELD WIPER & WASHER
DESC.	ARM; WIPER

NO	MB01-K245
OEM	MC897522
VEHICLE	MITSUBISHI
MODEL	CANTER 659-T
GROUP	WINDSHIELD WIPER & WASHER
DESC.	ARM; WIPER

NO	MB01-K216
OEM	MC897521-PR
VEHICLE	MITSUBISHI
MODEL	CANTER 659-T
GROUP	WINDSHIELD WIPER & WASHER
DESC.	LINK; FRONT WIPER

NO	MB01-E103
OEM	MK545121
VEHICLE	MITSUBISHI
MODEL	CANTER 659-T
GROUP	WINDSHIELD WIPER & WASHER
DESC.	MOTOR ASM; FRONT WASHER TANK

NO	MB01-K318
OEM	
VEHICLE	MITSUBISHI
MODEL	CANTER 659-T
GROUP	WINDSHIELD WIPER & WASHER
DESC.	NOZZLE; WINDSHIELD WASHER

NO	MC140240
OEM	
VEHICLE	MITSUBISHI
MODEL	CANTER 659-T
GROUP	WINDSHIELD WIPER & WASHER
DESC.	PANEL; TANK WASHER

NO	MB01-K102
OEM	MC898484
VEHICLE	MITSUBISHI
MODEL	CANTER 659-T
GROUP	WINDSHIELD WIPER & WASHER
DESC.	TANK ASM; WASHER

NO	MC897520
OEM	MC897520
VEHICLE	MITSUBISHI
MODEL	CANTER 659-T
GROUP	WINDSHIELD WIPER & WASHER
DESC.	WIPER MOTOR

Güneybağlılar | See the big picture.

19'

PRODUCT
CATALOGUE

guneybaglilar.com.tr

COMPATIBLE PARTS FOR

659
Product List

Original numbers, logos and pictures are used for description and cross reference purpose.

info@guneybaglilar.com.tr

guneybaglilar.com.tr

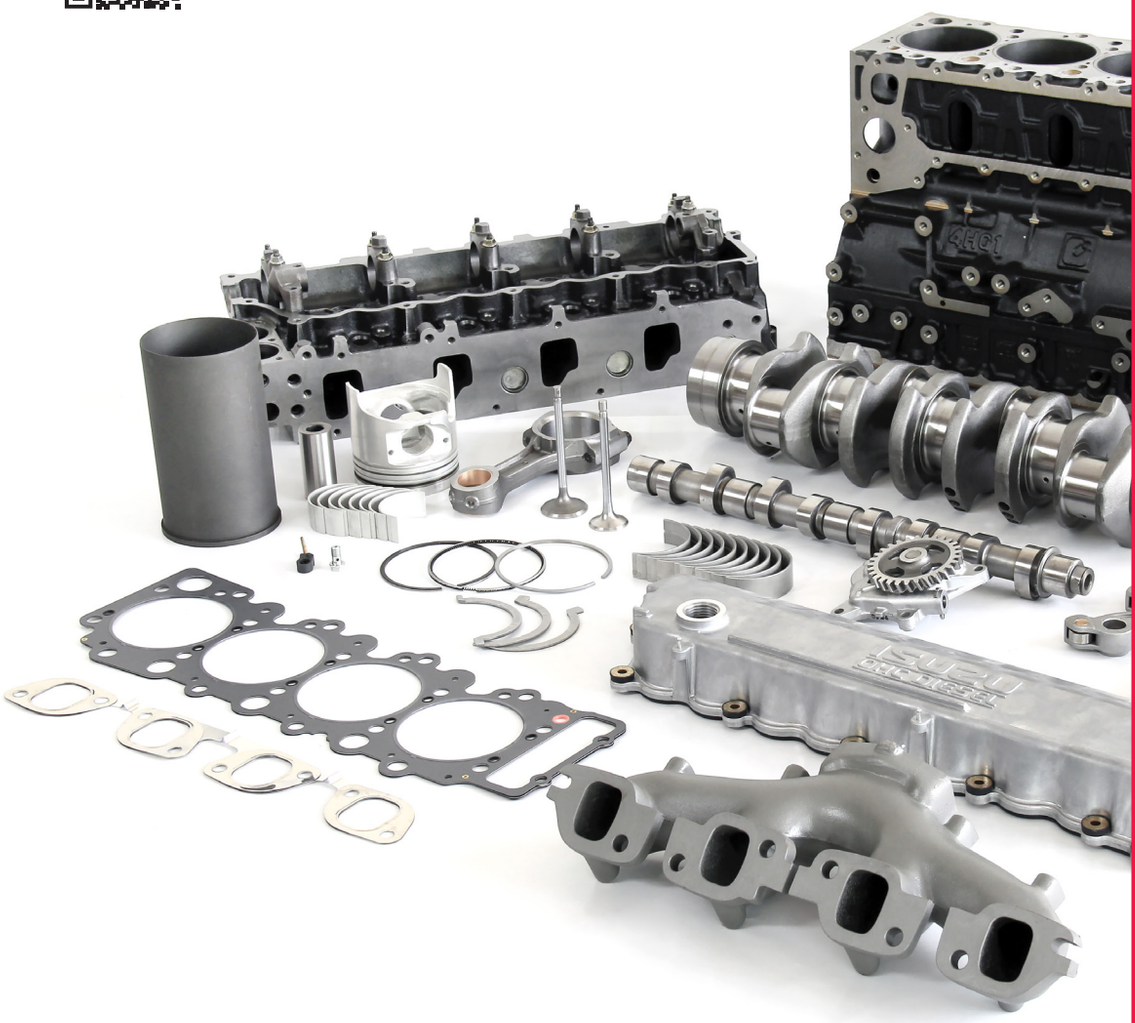

Güneybağlılar | See the big picture.

Engine Group

for Mitsubishi vehicle **659**

19'

PRODUCT CATALOGUE

Engine Group

for Mitsubishi vehicle 659

NO	MB01-M301
OEM	ME996358
VEHICLE	MITSUBISHI
MODEL	CANTER 659
GROUP	ENGINE GASKET KIT
DESC.	GASKET SET; ENGINE

NO	MB01-M007
OEM	ME011279
VEHICLE	MITSUBISHI
MODEL	CANTER 659
GROUP	CYLINDER HEAD COVER
DESC.	GASKET; HEAD TO CYLINDER

NO	MB01-M169
OEM	ME013289
VEHICLE	MITSUBISHI
MODEL	CANTER 659
GROUP	CYLINDER HEAD COVER
DESC.	RUBBER; CYLINDER HEAD BOLT

NO	MB01-M298
OEM	ME997711
VEHICLE	MITSUBISHI
MODEL	CANTER 659
GROUP	CYLINDER HEAD
DESC.	CYLINDER HEAD

NO	MB01-M011
OEM	ME013300
VEHICLE	MITSUBISHI
MODEL	CANTER 659
GROUP	CYLINDER HEAD
DESC.	GASKET; CYLINDER HEAD (4D34-T)

NO	MB01-M099
OEM	ME031888/ME031886
VEHICLE	MITSUBISHI
MODEL	CANTER 659
GROUP	CYLINDER HEAD
DESC.	GUIDE; VALVE

NO	MB01-E029
OEM	ME007649
VEHICLE	MITSUBISHI
MODEL	CANTER 659
GROUP	CYLINDER HEAD
DESC.	PLUG; GLOW

NO	ME994885
OEM	ME994885/ME996354
VEHICLE	MITSUBISHI
MODEL	CANTER 659
GROUP	CYLINDER BLOCK
DESC.	BLOCK ASM; CYLINDER

NO	ME011371
OEM	ME011371
VEHICLE	MITSUBISHI
MODEL	CANTER 659
GROUP	CYLINDER BLOCK
DESC.	JET; OIL

NO	MB01-M175
OEM	ME013367-1
VEHICLE	MITSUBISHI
MODEL	CANTER 659
GROUP	CYLINDER BLOCK
DESC.	LINER; CYLINDER BLOCK 0,50

Original numbers, logos and pictures are used for description and cross reference purpose.

info@guneybaglilar.com.tr

Engine Group

for Mitsubishi vehicle 659

NO	MB01-M176
OEM	ME013367
VEHICLE	MITSUBISHI
MODEL	CANTER 659
GROUP	CYLINDER BLOCK
DESC.	LINER; CYLINDER BLOCK 0,50

NO	MB01-M035
OEM	ME013366-1
VEHICLE	MITSUBISHI
MODEL	CANTER 659
GROUP	CYLINDER BLOCK
DESC.	LINER; CYLINDER BLOCK STD

NO	MB01-M034
OEM	
VEHICLE	MITSUBISHI
MODEL	CANTER 659
GROUP	CYLINDER BLOCK
DESC.	LINER; CYLINDER BLOCK STD

NO	MB01-M021
OEM	ME029225
VEHICLE	MITSUBISHI
MODEL	CANTER 659
GROUP	CYLINDER BLOCK
DESC.	METAL KIT; CAMSHAFT

NO	MB01-M002
OEM	ME999385
VEHICLE	MITSUBISHI
MODEL	CANTER 659
GROUP	CYLINDER BLOCK
DESC.	METAL KIT; CRANKSHAFT BEARING 0,25

NO	MB01-M001
OEM	ME999384
VEHICLE	MITSUBISHI
MODEL	CANTER 659
GROUP	CYLINDER BLOCK
DESC.	METAL KIT; CRANKSHAFT BEARING STD

NO	MB01-M058
OEM	ME999655
VEHICLE	MITSUBISHI
MODEL	CANTER 659
GROUP	CYLINDER BLOCK
DESC.	METAL SET; CONNECTING ROD BEARING 0,25

NO	MB01-M059
OEM	ME999656
VEHICLE	MITSUBISHI
MODEL	CANTER 659
GROUP	CYLINDER BLOCK
DESC.	METAL SET; CONNECTING ROD BEARING 0,50

NO	MB01-M060
OEM	ME999657
VEHICLE	MITSUBISHI
MODEL	CANTER 659
GROUP	CYLINDER BLOCK
DESC.	METAL SET; CONNECTING ROD BEARING 0,75

NO	MB01-M057
OEM	ME999684
VEHICLE	MITSUBISHI
MODEL	CANTER 659
GROUP	CYLINDER BLOCK
DESC.	METAL SET; CONNECTING ROD BEARING STD

Engine Group

for Mitsubishi vehicle 659

NO	MB01-M264
OEM	ME017208
VEHICLE	MITSUBISHI
MODEL	CANTER 659
GROUP	CYLINDER BLOCK
DESC.	SEAL; CRANKSHAFT FRONT

NO	MB02-M022
OEM	ME017240
VEHICLE	MITSUBISHI
MODEL	CANTER 659
GROUP	CYLINDER BLOCK
DESC.	SEAL; CRANKSHAFT REAR

NO	IZ01-E023
OEM	9827202093/3899901840
VEHICLE	MITSUBISHI
MODEL	CANTER 659
GROUP	CYLINDER BLOCK
DESC.	SWITCH; OIL

NO	MB01-E141
OEM	MC859062
VEHICLE	MITSUBISHI
MODEL	CANTER 659
GROUP	CYLINDER BLOCK
DESC.	SWITCH; OIL

NO	ME012586
OEM	ME012586
VEHICLE	MITSUBISHI
MODEL	CANTER 659
GROUP	CYLINDER BLOCK
DESC.	VALVE; CHECK,OIL

NO	MB01-M032
OEM	ME013560
VEHICLE	MITSUBISHI
MODEL	CANTER 659
GROUP	CYLINDER BLOCK
DESC.	WASHER; THRUST, CRANKSHAFT STD

NO	MB01-M321
OEM	
VEHICLE	MITSUBISHI
MODEL	CANTER 659
GROUP	OIL PAN & LEVEL GAUGE
DESC.	GASKET; OIL PAN

NO	MB01-M313
OEM	ME997996
VEHICLE	MITSUBISHI
MODEL	CANTER 659
GROUP	OIL PAN & LEVEL GAUGE
DESC.	OIL PAN

NO	ME017459
OEM	ME017459
VEHICLE	MITSUBISHI
MODEL	CANTER 659
GROUP	CAMSHAFT & VALVE
DESC.	RETAINER; VALVE

NO	MB01-M055
OEM	ME032754
VEHICLE	MITSUBISHI
MODEL	CANTER 659
GROUP	CAMSHAFT & VALVE
DESC.	SEAL; VALVE GUIDE

Original numbers, logos and pictures are used for description and cross reference purpose.

info@guneybaglilar.com.tr

Engine Group

for Mitsubishi vehicle 659

NO	MB01-M302
OEM	ME017147
VEHICLE	MITSUBISHI
MODEL	CANTER 659
GROUP	CAMSHAFT & VALVE
DESC.	TAPPET; VALVE

NO	MB01-M163
OEM	ME013810
VEHICLE	MITSUBISHI
MODEL	CANTER 659
GROUP	CAMSHAFT & VALVE
DESC.	VALVE KIT 0,50 4D31/4D32/4D34

NO	MB01-M162
OEM	ME013832
VEHICLE	MITSUBISHI
MODEL	CANTER 659
GROUP	CAMSHAFT & VALVE
DESC.	VALVE KIT STD 4D31/4D32/4D34

NO	MB01-M310
OEM	MH040027
VEHICLE	MITSUBISHI
MODEL	CANTER 659
GROUP	CRANKSHAFT, PISTON &FLYWHEEL
DESC.	BEARING; FLYWHEEL

NO	MB01-M073
OEM	ME012234
VEHICLE	MITSUBISHI
MODEL	CANTER 659
GROUP	CRANKSHAFT, PISTON &FLYWHEEL
DESC.	BUSHING; CONNECTING ROD

NO	MB01-M072
OEM	ME012265
VEHICLE	MITSUBISHI
MODEL	CANTER 659
GROUP	CRANKSHAFT, PISTON &FLYWHEEL
DESC.	CONNECTING ROD

NO	MB01-M067
OEM	ME018297
VEHICLE	MITSUBISHI
MODEL	CANTER 659
GROUP	CRANKSHAFT, PISTON &FLYWHEEL
DESC.	CRANKSHAFT 4D34

NO	MB01-M062
OEM	ME012359
VEHICLE	MITSUBISHI
MODEL	CANTER 659
GROUP	CRANKSHAFT, PISTON &FLYWHEEL
DESC.	CRANKSHAFT PULLEY

NO	MB01-M284
OEM	ME012549
VEHICLE	MITSUBISHI
MODEL	CANTER 659
GROUP	CRANKSHAFT, PISTON &FLYWHEEL
DESC.	FLYWHEEL

NO	MB01-S221
OEM	ME017115
VEHICLE	MITSUBISHI
MODEL	CANTER 659
GROUP	CRANKSHAFT, PISTON &FLYWHEEL
DESC.	GEAR; CRANKSHAFT

Engine Group

for Mitsubishi vehicle 659

NO	MB01-M107
OEM	ME012548
VEHICLE	MITSUBISHI
MODEL	CANTER 659
GROUP	CRANKSHAFT, PISTON &FLYWHEEL
DESC.	GEAR; RING FLYWHEEL

NO	MB01-M239
OEM	ME011660/21124-41001
VEHICLE	MITSUBISHI
MODEL	CANTER 659
GROUP	CRANKSHAFT, PISTON &FLYWHEEL
DESC.	PIPING; MAIN BEARING CAP

NO	MB01-M077
OEM	ME018278
VEHICLE	MITSUBISHI
MODEL	CANTER 659
GROUP	CRANKSHAFT, PISTON &FLYWHEEL
DESC.	PISTON 0,50

NO	MB01-M076
OEM	ME018277
VEHICLE	MITSUBISHI
MODEL	CANTER 659
GROUP	CRANKSHAFT, PISTON &FLYWHEEL
DESC.	PISTON STD

NO	MB01-M329
OEM	
VEHICLE	MITSUBISHI
MODEL	CANTER 659
GROUP	CRANKSHAFT, PISTON &FLYWHEEL
DESC.	PISTON STD

NO	MB01-M094
OEM	ME997241
VEHICLE	MITSUBISHI
MODEL	CANTER 659
GROUP	CRANKSHAFT, PISTON &FLYWHEEL
DESC.	RING SET PISTON 0,50

NO	MB01-M093
OEM	ME997240
VEHICLE	MITSUBISHI
MODEL	CANTER 659
GROUP	CRANKSHAFT, PISTON &FLYWHEEL
DESC.	RING SET; PISTON STD

NO	MC859433
OEM	MC859433
VEHICLE	MITSUBISHI
MODEL	CANTER 659
GROUP	CRANKSHAFT, PISTON &FLYWHEEL
DESC.	SENSOR; FLYWHEEL

NO	MB01-M101
OEM	ME018993
VEHICLE	MITSUBISHI
MODEL	CANTER 659
GROUP	ENGINE MOUNTING
DESC.	ENGINE MOUNTING

NO	MB01-S082
OEM	MC122542
VEHICLE	MITSUBISHI
MODEL	CANTER 659
GROUP	ENGINE MOUNTING
DESC.	RUBBER; CUSHION

Original numbers, logos and pictures are used for description and cross reference purpose.

info@guneybaglilar.com.tr

Engine Group

for Mitsubishi vehicle 659

NO	MB01-M006
OEM	ME013536
VEHICLE	MITSUBISHI
MODEL	CANTER 659
GROUP	EXHAUST MANIFOLD
DESC.	GASKET; EXHAUST MANIFOLD

NO	MB01-M018
OEM	ME0149925
VEHICLE	MITSUBISHI
MODEL	CANTER 659
GROUP	EXHAUST MANIFOLD
DESC.	MANIFOLD; EXHAUST

NO	MB01-M209
OEM	ME014608
VEHICLE	MITSUBISHI
MODEL	CANTER 659
GROUP	VENTILATION SYSTEM
DESC.	HOSE; ENGINE BREATHING

NO	MB01-M016
OEM	ME995424/ME993476
VEHICLE	MITSUBISHI
MODEL	CANTER 659
GROUP	WATER PUMP
DESC.	WATER PUMP

NO	MB01-M278
OEM	ME229784/ME015017
VEHICLE	MITSUBISHI
MODEL	CANTER 659
GROUP	THERMOSTAT &HOUSING
DESC.	COVER; THERMOSTAT

NO	MB01-M170
OEM	ME011114
VEHICLE	MITSUBISHI
MODEL	CANTER 659
GROUP	THERMOSTAT &HOUSING
DESC.	COVER; THERMOSTAT

NO	MB01-M174
OEM	ME996364
VEHICLE	MITSUBISHI
MODEL	CANTER 659
GROUP	THERMOSTAT &HOUSING
DESC.	THERMOSTAT 82Â°C

NO	MB01-M050
OEM	MH014093
VEHICLE	MITSUBISHI
MODEL	CANTER 659
GROUP	FAN & FAN BELT
DESC.	BELT; FAN 12,5x1175

NO	MB01-M205
OEM	ME013415
VEHICLE	MITSUBISHI
MODEL	CANTER 659
GROUP	FAN & FAN BELT
DESC.	CLUTCH; FAN COOLING

NO	MB01-M030
OEM	ME016862
VEHICLE	MITSUBISHI
MODEL	CANTER 659
GROUP	FUEL FILTER
DESC.	FUEL FILTER

Engine Group

for Mitsubishi vehicle 659

NO	ME084637
OEM	ME084637
VEHICLE	MITSUBISHI
MODEL	CANTER 659
GROUP	OIL COOLER & OIL FILTER
DESC.	BODY; OIL FILTER

NO	ME084641
OEM	ME084641
VEHICLE	MITSUBISHI
MODEL	CANTER 659
GROUP	OIL COOLER & OIL FILTER
DESC.	OIL FILTER

NO	ME014254
OEM	ME014254
VEHICLE	MITSUBISHI
MODEL	CANTER 659
GROUP	OIL COOLER & OIL FILTER
DESC.	UNIT; OIL COOLER

NO	MB01-M203
OEM	ME018304
VEHICLE	MITSUBISHI
MODEL	CANTER 659
GROUP	OIL PUMP
DESC.	GEAR; OIL PUMP

NO	MB01-M128
OEM	ME017484
VEHICLE	MITSUBISHI
MODEL	CANTER 659
GROUP	OIL PUMP
DESC.	OIL PUMP

NO	MB01-E129
OEM	ME701495
VEHICLE	MITSUBISHI
MODEL	CANTER 659
GROUP	ENGINE ELECTRICAL CONTROL PARTS
DESC.	BRUSH HOLDER; STARTER

NO	MB01-M243
OEM	MC124180
VEHICLE	MITSUBISHI
MODEL	CANTER 659
GROUP	ENGINE ELECTRICAL CONTROL PARTS
DESC.	CABLE; ENGINE IDLE CONTROL

NO	MB01-M213
OEM	MC897374
VEHICLE	MITSUBISHI
MODEL	CANTER 659
GROUP	ENGINE ELECTRICAL CONTROL PARTS
DESC.	CABLE; ENGINE STOP

NO	MB01-F173
OEM	MC124155
VEHICLE	MITSUBISHI
MODEL	CANTER 659
GROUP	ENGINE ELECTRICAL CONTROL PARTS
DESC.	CABLE; STOP ENGINE

NO	MB01-M192
OEM	MC124155
VEHICLE	MITSUBISHI
MODEL	CANTER 659
GROUP	ENGINE ELECTRICAL CONTROL PARTS
DESC.	CABLE; STOP ENGINE

Original numbers, logos and pictures are used for description and cross reference purpose.

info@guneybaglilar.com.tr

Engine Group

for Mitsubishi vehicle 659

NO	MB01-E124
OEM	ME701930
VEHICLE	MITSUBISHI
MODEL	CANTER 659
GROUP	ENGINE ELECTRICAL CONTROL PARTS
DESC.	COIL; FIELD,STARTER

NO	MB01-E128
OEM	ME701653
VEHICLE	MITSUBISHI
MODEL	CANTER 659
GROUP	ENGINE ELECTRICAL CONTROL PARTS
DESC.	GEAR,STARTER REDUCTION

NO	MB01-E077
OEM	ME017614
VEHICLE	MITSUBISHI
MODEL	CANTER 659
GROUP	ENGINE ELECTRICAL CONTROL PARTS
DESC.	GENERATOR ASM 24V 45AMPER

NO	MB02-M088
OEM	ME202053
VEHICLE	MITSUBISHI
MODEL	CANTER 659
GROUP	ENGINE ELECTRICAL CONTROL PARTS
DESC.	SENSOR,WATER TEMPRATURE

NO	MC857438
OEM	MC857438
VEHICLE	MITSUBISHI
MODEL	CANTER 659
GROUP	ENGINE ELECTRICAL CONTROL PARTS
DESC.	SENSOR; OIL

NO	MB01-E075
OEM	ME012995
VEHICLE	MITSUBISHI
MODEL	CANTER 659
GROUP	ENGINE ELECTRICAL CONTROL PARTS
DESC.	STARTER 24V 9 TEETH

NO	M008T80071B
OEM	ME012995
VEHICLE	MITSUBISHI
MODEL	CANTER 659
GROUP	ENGINE ELECTRICAL CONTROL PARTS
DESC.	STARTER ASSY.

NO	MB01-E123
OEM	ME701490
VEHICLE	MITSUBISHI
MODEL	CANTER 659
GROUP	ENGINE ELECTRICAL CONTROL PARTS
DESC.	SWITCH; ENGAGE STARTER

NO	MB01-E006
OEM	MD050214/MC844972
VEHICLE	MITSUBISHI
MODEL	CANTER 659
GROUP	ENGINE ELECTRICAL CONTROL PARTS
DESC.	SWITCH; THERMOMETER UNIT

NO	MB01-E122
OEM	ME753011
VEHICLE	MITSUBISHI
MODEL	CANTER 659
GROUP	STARTER
DESC.	ARMATURE; STARTER 24V

Engine Group

for Mitsubishi vehicle 659

NO	MB01-E151
OEM	ME701576
VEHICLE	MITSUBISHI
MODEL	CANTER 659
GROUP	STARTER
DESC.	COVER; STARTER

NO	MB01-E132
OEM	ME701648
VEHICLE	MITSUBISHI
MODEL	CANTER 659
GROUP	STARTER
DESC.	GEAR; STARTER

NO	MB01-E133
OEM	ME701489
VEHICLE	MITSUBISHI
MODEL	CANTER 659
GROUP	STARTER
DESC.	GEAR; STARTER

NO	MB02-E020
OEM	
VEHICLE	MITSUBISHI
MODEL	CANTER 659
GROUP	GENERATOR
DESC.	HOUSING DIODE; GENERATOR

NO	MB02-E019
OEM	
VEHICLE	MITSUBISHI
MODEL	CANTER 659
GROUP	GENERATOR
DESC.	REGULATOR; GENERATOR

NO	MB02-E018
OEM	
VEHICLE	MITSUBISHI
MODEL	CANTER 659
GROUP	GENERATOR
DESC.	STATOR; GENERATOR

NO	MB01-M272
OEM	ME017287
VEHICLE	MITSUBISHI
MODEL	CANTER 659
GROUP	GENERATOR
DESC.	VACUUM PUMP

NO	MB01-M268
OEM	
VEHICLE	MITSUBISHI
MODEL	CANTER 659
GROUP	INJECTION PUMP
DESC.	GASKET; INJECTOR NOZZLE

NO	MB01-M121
OEM	ME703687
VEHICLE	MITSUBISHI
MODEL	CANTER 659
GROUP	INJECTION PUMP
DESC.	NOZZLE; INJECTOR

NO	MB01-M103
OEM	MC124106
VEHICLE	MITSUBISHI
MODEL	CANTER 659
GROUP	ACCELERATOR PEDAL & CONTROL
DESC.	CABLE; ENGINE CONTROL

Original numbers, logos and pictures are used for description and cross reference purpose.

info@guneybaglilar.com.tr

Engine Group

for Mitsubishi vehicle 659

NO	MB01-M090
OEM	MB222066/MB605277/MB222336
VEHICLE	MITSUBISHI
MODEL	CANTER 659
GROUP	RADIATOR
DESC.	COVER; RADIATOR

NO	MB01-M041
OEM	ME291586
VEHICLE	MITSUBISHI
MODEL	CANTER 659
GROUP	RADIATOR
DESC.	HOSE; RADIATOR LOWER

NO	MB01-M043
OEM	MC127050
VEHICLE	MITSUBISHI
MODEL	CANTER 659
GROUP	RADIATOR
DESC.	HOSE; RADIATOR UPPER

NO	MB01-M087
OEM	MC127008
VEHICLE	MITSUBISHI
MODEL	CANTER 659
GROUP	RADIATOR
DESC.	RADIATOR ASS. (550x525)

NO	MB01-M088
OEM	MK127008
VEHICLE	MITSUBISHI
MODEL	CANTER 659
GROUP	RADIATOR
DESC.	RADIATOR ASS. ALUMINUM

NO	MB01-M218
OEM	MC127153
VEHICLE	MITSUBISHI
MODEL	CANTER 659
GROUP	RADIATOR
DESC.	RUBBER; RADIATOR

NO	MB01-M314
OEM	
VEHICLE	MITSUBISHI
MODEL	CANTER 659
GROUP	RADIATOR HOSE & SUB TANK
DESC.	HOSE; RADIATOR TANK

NO	MB01-M115
OEM	MC127101
VEHICLE	MITSUBISHI
MODEL	CANTER 659
GROUP	RADIATOR HOSE & SUB TANK
DESC.	TANK; RADIATOR

NO	MB01-M028
OEM	ME017242
VEHICLE	MITSUBISHI
MODEL	CANTER 659
GROUP	AIR CLEANER
DESC.	AIR FILTER

NO	MB01-M267
OEM	ME017233/ME400309
VEHICLE	MITSUBISHI
MODEL	CANTER 659
GROUP	AIR CLEANER
DESC.	AIR FILTER ASSY.

Engine Group

for Mitsubishi vehicle 659

NO	MB01-M225
OEM	ME017244
VEHICLE	MITSUBISHI
MODEL	CANTER 659
GROUP	AIR CLEANER
DESC.	COVER ASM; AIR FILTER

NO	MB01-M317
OEM	
VEHICLE	MITSUBISHI
MODEL	CANTER 659
GROUP	AIR CLEANER
DESC.	PLUG; AIR FILTER

NO	MB01-M340
OEM	
VEHICLE	MITSUBISHI
MODEL	CANTER 659
GROUP	AIR DUCT
DESC.	CONNECTIONS; AIR FILTER INSERT

NO	MB01-M303
OEM	MC111257/MC111383/ME405126
VEHICLE	MITSUBISHI
MODEL	CANTER 659
GROUP	AIR DUCT
DESC.	HOSE; AIR FILTER UPPER

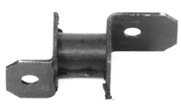

NO	MB01-M146
OEM	MC111052
VEHICLE	MITSUBISHI
MODEL	CANTER 659
GROUP	AIR DUCT
DESC.	MOUNTING RUBBER; AIR INLET

NO	MB01-M147
OEM	MC212380
VEHICLE	MITSUBISHI
MODEL	CANTER 659
GROUP	AIR DUCT
DESC.	MOUNTING; AIR FILTER

NO	MB01-M273
OEM	
VEHICLE	MITSUBISHI
MODEL	CANTER 659
GROUP	FUEL TANK
DESC.	BELT; SUPPORT,FUEL

NO	MB21-K024
OEM	MC995804/MB482809/MC115556
VEHICLE	MITSUBISHI
MODEL	CANTER 659
GROUP	FUEL TANK
DESC.	CAP; FILLER,FUEL TANK W LOCK

NO	MB01-M202B
OEM	MC115650
VEHICLE	MITSUBISHI
MODEL	CANTER 659
GROUP	FUEL TANK
DESC.	FUEL TANK 100 LT

NO	MB01-M127
OEM	MK322826/MC896134
VEHICLE	MITSUBISHI
MODEL	CANTER 659
GROUP	FUEL TANK
DESC.	UNIT; FUEL TANK

Original numbers, logos and pictures are used for description and cross reference purpose.

info@guneybaglilar.com.tr

guneybaglilar.com.tr

Güneybağlılar | See the big picture.

Clutch Group

for Mitsubishi vehicle **659**

19'

PRODUCT CATALOGUE

Clutch Group

for Mitsubishi vehicle 659

NO	MB01-D033
OEM	ME615141
VEHICLE	MITSUBISHI
MODEL	CANTER 659
GROUP	CLUTCH DISC & PRESSURE CLUTCH
DESC.	BEARING; CLUTCH

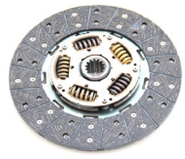

NO	MB01-D031
OEM	ME515796
VEHICLE	MITSUBISHI
MODEL	CANTER 659
GROUP	CLUTCH DISC & PRESSURE CLUTCH
DESC.	CLUTCH DISC

NO	PK305902
OEM	ME515796ME521118
VEHICLE	MITSUBISHI
MODEL	CANTER 659
GROUP	CLUTCH DISC & PRESSURE CLUTCH
DESC.	CLUTCH SET (DISK+COVER AS-SY+BEARING)

NO	MB01-D023
OEM	ME521103
VEHICLE	MITSUBISHI
MODEL	CANTER 659
GROUP	CLUTCH DISC & PRESSURE CLUTCH
DESC.	COVER ASSY, CLUTCH

NO	MB01-D025
OEM	ME607365
VEHICLE	MITSUBISHI
MODEL	CANTER 659
GROUP	CLUTCH DISC & PRESSURE CLUTCH
DESC.	FORK; CLUTCH RELEASE

NO	MB01-K317
OEM	MC125281
VEHICLE	MITSUBISHI
MODEL	CANTER 659
GROUP	CLUTCH PEDAL & CONTROL
DESC.	PEDAL; CLUTCH

NO	MB01-D040
OEM	MC113106/MC157380
VEHICLE	MITSUBISHI
MODEL	CANTER 659
GROUP	CLUTCH PIPING
DESC.	HOSE; FRONT CLUTCH

NO	MB01-D041
OEM	MB162646/MC157384
VEHICLE	MITSUBISHI
MODEL	CANTER 659
GROUP	CLUTCH PIPING
DESC.	HOSE; REAR CLUTCH

NO	MB01-D021
OEM	ME602995/ME602994
VEHICLE	MITSUBISHI
MODEL	CANTER 659
GROUP	CLUCTH SLAVE CYLINDER
DESC.	CLUTCH SLAVE CYLINDER

NO	MB01-D058
OEM	ME615132
VEHICLE	MITSUBISHI
MODEL	CANTER 659
GROUP	CLUCTH SLAVE CYLINDER
DESC.	REAPIR KIT; CLUTCH SLAVE CYLINDER

Original numbers, logos and pictures are used for description and cross reference purpose.

info@guneybaglilar.com.tr

Clutch Group

for Mitsubishi vehicle 659

NO	MB01-D038
OEM	ME607348
VEHICLE	MITSUBISHI
MODEL	CANTER 659
GROUP	CLUTCH MASTER CYLINDER
DESC.	CLUTCH MASTER CYLINDER

NO	MB01-D039
OEM	MC113059
VEHICLE	MITSUBISHI
MODEL	CANTER 659
GROUP	CLUTCH MASTER CYLINDER
DESC.	REPAIR KIT; CLUTCH MASTER CYLINDER

Güneybağlılar | See the big picture.

guneybaglilar.com.tr

19'

PRODUCT CATALOGUE

Transmission Group

for Mitsubishi vehicle **659**

Original numbers, logos and pictures are used for description and cross reference purpose.

info@guneybaglilar.com.tr

Transmission Group

for Mitsubishi vehicle 659

NO	MB01-D086
OEM	ME609034
VEHICLE	MITSUBISHI
MODEL	CANTER 659
GROUP	TRANSMISSION ASM
DESC.	COVER; CLUTCH RELEASE FORK

NO	MB01-D117
OEM	
VEHICLE	MITSUBISHI
MODEL	CANTER 659
GROUP	TRANSMISSION ASM
DESC.	FULCRUM, CLUTCH RELEASE FORK

NO	MB01-S262
OEM	MH034181
VEHICLE	MITSUBISHI
MODEL	CANTER 659
GROUP	TRANSMISSION ASM
DESC.	SEAL; OIL,REAR COVER TRANS-MISION

NO	ME605816
OEM	ME605816/ME606606
VEHICLE	MITSUBISHI
MODEL	CANTER 659
GROUP	SPEEDOMETER DRIVEN GEAR
DESC.	GEAR; DRIVEN,SPEED (17 TEETH)

NO	MB01-S162D
OEM	MB302690
VEHICLE	MITSUBISHI
MODEL	CANTER 659
GROUP	SPEEDOMETER DRIVEN GEAR
DESC.	SHAFT; FLEX,SPEED

NO	MB01-S162B
OEM	MC153630/MB302996/MB302695
VEHICLE	MITSUBISHI
MODEL	CANTER 659
GROUP	SPEEDOMETER DRIVEN GEAR
DESC.	SHAFT; FLEX,SPEED

NO	ME534839
OEM	ME534839/ME611934
VEHICLE	MITSUBISHI
MODEL	CANTER 659
GROUP	TRANSMISSION GEAR
DESC.	ARM; SHIFT

NO	MB01-S185
OEM	ME600793
VEHICLE	MITSUBISHI
MODEL	CANTER 659
GROUP	TRANSMISSION GEAR
DESC.	BEARING; COUNTER SHAFT

NO	MB01-S188
OEM	MH040093
VEHICLE	MITSUBISHI
MODEL	CANTER 659
GROUP	TRANSMISSION GEAR
DESC.	BEARING; INPUT SHAFT

NO	MB01-D049
OEM	MH044061
VEHICLE	MITSUBISHI
MODEL	CANTER 659
GROUP	TRANSMISSION GEAR
DESC.	BEARING; INPUT SHAFT

Transmission Group

for Mitsubishi vehicle 659

NO	ME622882
OEM	ME622882
VEHICLE	MITSUBISHI
MODEL	CANTER 659
GROUP	TRANSMISSION GEAR
DESC.	BEARING; MAIN SHAFT

NO	MH044060
OEM	MH044060
VEHICLE	MITSUBISHI
MODEL	CANTER 659
GROUP	TRANSMISSION GEAR
DESC.	BEARING; REVERSE GEAR

NO	MB01-S193
OEM	MH044091
VEHICLE	MITSUBISHI
MODEL	CANTER 659
GROUP	TRANSMISSION GEAR
DESC.	BEARING; REVERSE GEAR

NO	MH044057
OEM	MH044057
VEHICLE	MITSUBISHI
MODEL	CANTER 659
GROUP	TRANSMISSION GEAR
DESC.	BEARING; TRANSMISSION 1ST

NO	MH044058
OEM	MH044058
VEHICLE	MITSUBISHI
MODEL	CANTER 659
GROUP	TRANSMISSION GEAR
DESC.	BEARING; TRANSMISSION 2ND

NO	MH044075
OEM	MH044075
VEHICLE	MITSUBISHI
MODEL	CANTER 659
GROUP	TRANSMISSION GEAR
DESC.	BEARING; TRANSMISSION 3TH

NO	MB02-S099
OEM	ME605689
VEHICLE	MITSUBISHI
MODEL	CANTER 659
GROUP	TRANSMISSION GEAR
DESC.	COLLAR; MAIN SHAFT (20T)

NO	MB01-S099
OEM	ME504430/ME504431/ME608107
VEHICLE	MITSUBISHI
MODEL	CANTER 659
GROUP	TRANSMISSION GEAR
DESC.	COUNTER SHAFT (44Tx45Tx24Tx-36Tx16Tx16T)

NO	MB01-S099
OEM	ME608107
VEHICLE	MITSUBISHI
MODEL	CANTER 659
GROUP	TRANSMISSION GEAR
DESC.	COUNTER SHAFT (44Tx45Tx24Tx-36Tx16Tx16T)

NO	MB01-S198
OEM	ME606656
VEHICLE	MITSUBISHI
MODEL	CANTER 659
GROUP	TRANSMISSION GEAR
DESC.	GEAR; 2ND,MAINSHAFT (42Tx48T)

Original numbers, logos and pictures are used for description and cross reference purpose.
info@guneybaglilar.com.tr

Transmission Group

for Mitsubishi vehicle 659

NO	MB01-S199
OEM	ME604156
VEHICLE	MITSUBISHI
MODEL	CANTER 659
GROUP	TRANSMISSION GEAR
DESC.	GEAR; 3RD,MAINSHAFT (42Tx32T)

NO	MB01-S191
OEM	ME606813/ME608879/ME609521
VEHICLE	MITSUBISHI
MODEL	CANTER 659
GROUP	TRANSMISSION GEAR
DESC.	GEAR; 5TH,MAINSHAFT (42Tx17T)

NO	MB01-S127
OEM	ME607483/ME605437
VEHICLE	MITSUBISHI
MODEL	CANTER 659
GROUP	TRANSMISSION GEAR
DESC.	GEAR; REVERSE MAINSHAFT (35 TEETH)

NO	MB01-S125
OEM	ME602987/ME610460/ME610827/
VEHICLE	MITSUBISHI
MODEL	CANTER 659
GROUP	TRANSMISSION GEAR
DESC.	HUB; TRANSMISSION 2ND & 3RD SYNCHRONIZER (39x32)

NO	MB01-S195B
OEM	ME605413/ME608814/ME610830
VEHICLE	MITSUBISHI
MODEL	CANTER 659
GROUP	TRANSMISSION GEAR
DESC.	HUB; TRANSMISSION 4TH & 5TH SYNCHRONIZER (39x20)

NO	MB01-S233
OEM	ME503366
VEHICLE	MITSUBISHI
MODEL	CANTER 659
GROUP	TRANSMISSION GEAR
DESC.	HUB; TRANSMISSION 4TH & 5TH SYNCHRONIZER (42x20)

NO	MB01-S091
OEM	ME606815
VEHICLE	MITSUBISHI
MODEL	CANTER 659
GROUP	TRANSMISSION GEAR
DESC.	INPUT SHAFT (42Tx23Tx14T)

NO	ME607405
OEM	ME607405
VEHICLE	MITSUBISHI
MODEL	CANTER 659
GROUP	TRANSMISSION GEAR
DESC.	KEY; TRANSMISSION SYNCHRO-NIZER 1ST&REVERSE

NO	MB01-S212
OEM	ME609781
VEHICLE	MITSUBISHI
MODEL	CANTER 659
GROUP	TRANSMISSION GEAR
DESC.	KEY; TRANSMISSION SYNCHRO-NIZER 2ND & 3RD

NO	MB01-S214
OEM	ME607405
VEHICLE	MITSUBISHI
MODEL	CANTER 659
GROUP	TRANSMISSION GEAR
DESC.	KEY; TRANSMISSION SYNCHRO-NIZER 2ND & 3RD

Transmission Group

for Mitsubishi vehicle 659

NO	ME609781
OEM	ME609781
VEHICLE	MITSUBISHI
MODEL	CANTER 659
GROUP	TRANSMISSION GEAR
DESC.	KEY; TRANSMISSION SYNCHRO-NIZER 4TH & 5TH

NO	ME605683
OEM	ME605683
VEHICLE	MITSUBISHI
MODEL	CANTER 659
GROUP	TRANSMISSION GEAR
DESC.	NUT; MAIN SHAFT

NO	MF520023
OEM	MF520023
VEHICLE	MITSUBISHI
MODEL	CANTER 659
GROUP	TRANSMISSION GEAR
DESC.	O-RING; MAIN SHAFT

NO	ME605104
OEM	ME605104
VEHICLE	MITSUBISHI
MODEL	CANTER 659
GROUP	TRANSMISSION GEAR
DESC.	PIN; MAIN SHAFT

NO	MF472086
OEM	MF472086
VEHICLE	MITSUBISHI
MODEL	CANTER 659
GROUP	TRANSMISSION GEAR
DESC.	PIN; MAIN SHAFT

NO	ME506697
OEM	ME506697/ME581391
VEHICLE	MITSUBISHI
MODEL	CANTER 659
GROUP	TRANSMISSION GEAR
DESC.	RING; COUNTER SHAFT

NO	ME624709
OEM	ME624709
VEHICLE	MITSUBISHI
MODEL	CANTER 659
GROUP	TRANSMISSION GEAR
DESC.	RING; INPUT SHAFT BEARING

NO	ME607488
OEM	ME607488
VEHICLE	MITSUBISHI
MODEL	CANTER 659
GROUP	TRANSMISSION GEAR
DESC.	RING; SYNCHRONIZER 1ST & REVERSE

NO	ME624211
OEM	ME624211
VEHICLE	MITSUBISHI
MODEL	CANTER 659
GROUP	TRANSMISSION GEAR
DESC.	SEAL; INPUT SHAFT

NO	MB01-S120
OEM	ME605675
VEHICLE	MITSUBISHI
MODEL	CANTER 659
GROUP	TRANSMISSION GEAR
DESC.	SHAFT; MAIN,TRANSMISION (20Tx32Tx40Tx20T)

Original numbers, logos and pictures are used for description and cross reference purpose.

info@guneybaglilar.com.tr

Transmission Group

for Mitsubishi vehicle 659

NO	ME602932
OEM	ME602932
VEHICLE	MITSUBISHI
MODEL	CANTER 659
GROUP	TRANSMISSION GEAR
DESC.	SICH-RING

NO	MB01-S124
OEM	ME504429
VEHICLE	MITSUBISHI
MODEL	CANTER 659
GROUP	TRANSMISSION GEAR
DESC.	SLEEVE; TRANSMISSION 1ST & REV SYNCHRONIZER (63 TEETH)

NO	MB01-S195
OEM	ME605413/ME608814/ME610830
VEHICLE	MITSUBISHI
MODEL	CANTER 659
GROUP	TRANSMISSION GEAR
DESC.	SLEEVE; TRANSMISSION 4TH & 5TH SYNCHRONIZER (42 TEETH)

NO	MB01-S108
OEM	ME607404
VEHICLE	MITSUBISHI
MODEL	CANTER 659
GROUP	TRANSMISSION GEAR
DESC.	SLEEVE; TRANSMISSION SYN-CHRONIZER (42 TEETH)

NO	MB01-M265
OEM	ME600195
VEHICLE	MITSUBISHI
MODEL	CANTER 659
GROUP	TRANSMISSION GEAR
DESC.	SNAP RING M/T 2TH

NO	MB01-S211
OEM	ME580789
VEHICLE	MITSUBISHI
MODEL	CANTER 659
GROUP	TRANSMISSION GEAR
DESC.	SNAP RING M/T 4TH & 5TH

NO	ME608124
OEM	ME608124
VEHICLE	MITSUBISHI
MODEL	CANTER 659
GROUP	TRANSMISSION GEAR
DESC.	SNAP RING; GEAR 1ST

NO	ME600195
OEM	ME600195
VEHICLE	MITSUBISHI
MODEL	CANTER 659
GROUP	TRANSMISSION GEAR
DESC.	SNAP RING; GEAR 2ND

NO	ME605415
OEM	ME605415
VEHICLE	MITSUBISHI
MODEL	CANTER 659
GROUP	TRANSMISSION GEAR
DESC.	SNAP RING; GEAR 5TH

NO	MB01-S215
OEM	ME610061
VEHICLE	MITSUBISHI
MODEL	CANTER 659
GROUP	TRANSMISSION GEAR
DESC.	SPRING; M/T SYNCHRONIZER KEY

Transmission Group

for Mitsubishi vehicle 659

NO	ME580789
OEM	ME580789
VEHICLE	MITSUBISHI
MODEL	CANTER 659
GROUP	TRANSMISSION GEAR
DESC.	SPRING; SYNCHRONIZER

NO	MB01-S210A
OEM	ME607488
VEHICLE	MITSUBISHI
MODEL	CANTER 659
GROUP	TRANSMISSION GEAR
DESC.	SPRING; SYNCHRONIZER

NO	MB01-S210B
OEM	ME607488-
VEHICLE	MITSUBISHI
MODEL	CANTER 659
GROUP	TRANSMISSION GEAR
DESC.	SPRING; SYNCHRONIZER 2ND & 3RD

NO	ME636076
OEM	ME636076
VEHICLE	MITSUBISHI
MODEL	CANTER 659
GROUP	TRANSMISSION GEAR
DESC.	SPRING; SYNCHRONIZER 2ND & 3RD

NO	ME610061
OEM	ME610061
VEHICLE	MITSUBISHI
MODEL	CANTER 659
GROUP	TRANSMISSION GEAR
DESC.	SPRING; SYNCHRONIZER 4TH & 5TH

NO	MB01-D101
OEM	
VEHICLE	MITSUBISHI
MODEL	CANTER 659
GROUP	TRANSMISSION GEAR
DESC.	SYNCHRONIZER RING 1ST & REVERSE

NO	MB01-D044
OEM	ME601845/ME603242
VEHICLE	MITSUBISHI
MODEL	CANTER 659
GROUP	TRANSMISSION GEAR
DESC.	SYNCHRONIZER RING 2ND & 3RD (42 TEETH)

NO	MB01-D046
OEM	ME610458/ME606306 /ME608857
VEHICLE	MITSUBISHI
MODEL	CANTER 659
GROUP	TRANSMISSION GEAR
DESC.	SYNCHRONIZER RING SET 2ND & 3RD (42 TEETH)

NO	MB01-S092
OEM	ME509502
VEHICLE	MITSUBISHI
MODEL	CANTER 659
GROUP	TRANSMISSION GEAR
DESC.	SYNCHRONIZER RING SET 2ND & 3RD (51 TEETH)

NO	ME506241
OEM	ME506241/ME608125
VEHICLE	MITSUBISHI
MODEL	CANTER 659
GROUP	TRANSMISSION GEAR
DESC.	THRUST WASHER; MAIN SHAFT

Original numbers, logos and pictures are used for description and cross reference purpose.

info@guneybaglilar.com.tr

Transmission Group

for Mitsubishi vehicle 659

NO	ME506246
OEM	ME605453/ME506246
VEHICLE	MITSUBISHI
MODEL	CANTER 659
GROUP	TRANSMISSION GEAR
DESC.	THRUST WSHR,M/T MAIN SH

NO	MB01-E097
OEM	MC859186
VEHICLE	MITSUBISHI
MODEL	CANTER 659
GROUP	GEAR SHIFTER & QUADRANT BOX
DESC.	SWITCH; REVERSE LAMP

NO	MB01-S077
OEM	MC125974
VEHICLE	MITSUBISHI
MODEL	CANTER 659
GROUP	TRANSMISSION SHIFT CONTROL LEVER
DESC.	BALL JOINT GEARSHIFT LINK

NO	MB01-D082
OEM	MC125733
VEHICLE	MITSUBISHI
MODEL	CANTER 659
GROUP	TRANSMISSION SHIFT CONTROL LEVER
DESC.	GEARSHIFT LEVER DUST COVER

guneybaglilar.com.tr

Güneybağlılar | See the big picture.

19'

PRODUCT CATALOGUE

Brake Group

for Mitsubishi vehicle **659**

Original numbers, logos and pictures are used for description and cross reference purpose.

info@guneybaglilar.com.tr

Brake Group

for Mitsubishi vehicle 659

NO	MB01-F047
OEM	MB390853
VEHICLE	MITSUBISHI
MODEL	CANTER 659
GROUP	EXHAUST BRAKE SYSTEM
DESC.	BRAKE ASSY. EXHAUST

NO	MB01-M318
OEM	
VEHICLE	MITSUBISHI
MODEL	CANTER 659
GROUP	EXHAUST BRAKE SYSTEM
DESC.	EXHAUST SLINCER

NO	MB01-F125
OEM	MB390859
VEHICLE	MITSUBISHI
MODEL	CANTER 659
GROUP	EXHAUST BRAKE SYSTEM
DESC.	UNIT; EXHAUST BRAKE

NO	MB01-F201
OEM	MC859050
VEHICLE	MITSUBISHI
MODEL	CANTER 659
GROUP	EXHAUST BRAKE SYSTEM
DESC.	VALVE; EXHAUST BRAKE

NO	MB01-F054
OEM	MC889600
VEHICLE	MITSUBISHI
MODEL	CANTER 659
GROUP	FRONT WHEEL BRAKE
DESC.	CYLINDER; BRAKE WHEEL FRONT LH

NO	MB02-F014
OEM	MK356643
VEHICLE	MITSUBISHI
MODEL	CANTER 659
GROUP	FRONT WHEEL BRAKE
DESC.	CYLINDER; BRAKE WHEEL FRONT LH

NO	MB01-F055
OEM	MC889601
VEHICLE	MITSUBISHI
MODEL	CANTER 659
GROUP	FRONT WHEEL BRAKE
DESC.	CYLINDER; BRAKE WHEEL FRONT RH

NO	MB02-F013
OEM	MK356644
VEHICLE	MITSUBISHI
MODEL	CANTER 659
GROUP	FRONT WHEEL BRAKE
DESC.	CYLINDER; BRAKE WHEEL FRONT RH

NO	MB01-F030
OEM	MC832764
VEHICLE	MITSUBISHI
MODEL	CANTER 659
GROUP	FRONT WHEEL BRAKE
DESC.	HOSE; FLEX,FRONT BRAKE

NO	MB01-F013
OEM	MK321243
VEHICLE	MITSUBISHI
MODEL	CANTER 659
GROUP	FRONT WHEEL BRAKE
DESC.	LINING KIT; REAR/FRONT

Brake Group

for Mitsubishi vehicle 659

NO	MB01-F001
OEM	MC112207
VEHICLE	MITSUBISHI
MODEL	CANTER 659
GROUP	FRONT WHEEL BRAKE
DESC.	SEAL; BRAKE WHEEL CYLINDER

NO	MB01-F056
OEM	MC889515
VEHICLE	MITSUBISHI
MODEL	CANTER 659
GROUP	FRONT WHEEL BRAKE
DESC.	SHOE; BRAKE

NO	MB01-F046
OEM	MT324480
VEHICLE	MITSUBISHI
MODEL	CANTER 659
GROUP	FRONT WHEEL BRAKE
DESC.	SPRING; ADJUSTMENT LEVEL

NO	MB01-F144
OEM	MB060573
VEHICLE	MITSUBISHI
MODEL	CANTER 659
GROUP	REAR WHEEL BRAKE
DESC.	CUP SET; RR WHE

NO	MB01-F058
OEM	MC889604
VEHICLE	MITSUBISHI
MODEL	CANTER 659
GROUP	REAR WHEEL BRAKE
DESC.	CYLINDER; BRAKE WHEEL REAR FRONT LH

NO	MB02-F028
OEM	MK356639
VEHICLE	MITSUBISHI
MODEL	CANTER 659
GROUP	REAR WHEEL BRAKE
DESC.	CYLINDER; BRAKE WHEEL REAR FRONT LH

NO	MB01-F059
OEM	MC889605
VEHICLE	MITSUBISHI
MODEL	CANTER 659
GROUP	REAR WHEEL BRAKE
DESC.	CYLINDER; BRAKE WHEEL REAR FRONT RH

NO	MB02-F027
OEM	MK356640
VEHICLE	MITSUBISHI
MODEL	CANTER 659
GROUP	REAR WHEEL BRAKE
DESC.	CYLINDER; BRAKE WHEEL REAR FRONT RH

NO	MB01-F022
OEM	MC889606
VEHICLE	MITSUBISHI
MODEL	CANTER 659
GROUP	REAR WHEEL BRAKE
DESC.	CYLINDER; BRAKE WHEEL REAR REAR LH

NO	MB02-F004
OEM	MK356641
VEHICLE	MITSUBISHI
MODEL	CANTER 659
GROUP	REAR WHEEL BRAKE
DESC.	CYLINDER; BRAKE WHEEL REAR REAR LH

Original numbers, logos and pictures are used for description and cross reference purpose.

info@guneybaglilar.com.tr

Brake Group

for Mitsubishi vehicle 659

NO	MB01-F021
OEM	MC889607
VEHICLE	MITSUBISHI
MODEL	CANTER 659
GROUP	REAR WHEEL BRAKE
DESC.	CYLINDER; BRAKE WHEEL REAR REAR RH

NO	MB02-F005
OEM	MK356642
VEHICLE	MITSUBISHI
MODEL	CANTER 659
GROUP	REAR WHEEL BRAKE
DESC.	CYLINDER; BRAKE WHEEL REAR REAR RH

NO	MB01-F027
OEM	MC832900
VEHICLE	MITSUBISHI
MODEL	CANTER 659
GROUP	REAR WHEEL BRAKE
DESC.	HOSE; REAR BRAKE

NO	MB02-F002
OEM	MC112609/MK356645
VEHICLE	MITSUBISHI
MODEL	CANTER 659
GROUP	REAR WHEEL BRAKE
DESC.	LEVER; ADJUSTMENT BRAKE WHEEL CYLINDER LH

NO	MB02-F003
OEM	MC112610/MK356645
VEHICLE	MITSUBISHI
MODEL	CANTER 659
GROUP	REAR WHEEL BRAKE
DESC.	LEVER; ADJUSTMENT BRAKE WHEEL CYLINDER RH

NO	MB01-F169
OEM	MC832771
VEHICLE	MITSUBISHI
MODEL	CANTER 659
GROUP	REAR WHEEL BRAKE
DESC.	PISTON; REAR BRAKE WHEEL CYLINDER LH

NO	MB01-F110
OEM	MC112604
VEHICLE	MITSUBISHI
MODEL	CANTER 659
GROUP	REAR WHEEL BRAKE
DESC.	PISTON; REAR BRAKE WHEEL CYLINDER LH

NO	MB01-F168
OEM	MC832772
VEHICLE	MITSUBISHI
MODEL	CANTER 659
GROUP	REAR WHEEL BRAKE
DESC.	PISTON; REAR BRAKE WHEEL CYLINDER RH

NO	MB01-F109
OEM	MC112605
VEHICLE	MITSUBISHI
MODEL	CANTER 659
GROUP	REAR WHEEL BRAKE
DESC.	PISTON; REAR BRAKE WHEEL CYLINDER RH

NO	MB01-F082
OEM	MC889569
VEHICLE	MITSUBISHI
MODEL	CANTER 659
GROUP	REAR WHEEL BRAKE
DESC.	REPAIR KIT; BRAKE CYLINDER

Brake Group

for Mitsubishi vehicle 659

NO	MB01-F171
OEM	
VEHICLE	MITSUBISHI
MODEL	CANTER 659
GROUP	REAR WHEEL BRAKE
DESC.	SCREW; ADJUSTMENT BRAKE LH

NO	MB01-F150
OEM	MK500651
VEHICLE	MITSUBISHI
MODEL	CANTER 659
GROUP	REAR WHEEL BRAKE
DESC.	SCREW; ADJUSTMENT BRAKE LH

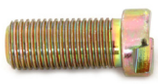

NO	MB01-F170
OEM	
VEHICLE	MITSUBISHI
MODEL	CANTER 659
GROUP	REAR WHEEL BRAKE
DESC.	SCREW; ADJUSTMENT BRAKE RH

NO	MB01-F151
OEM	MK500652
VEHICLE	MITSUBISHI
MODEL	CANTER 659
GROUP	REAR WHEEL BRAKE
DESC.	SCREW; ADJUSTMENT BRAKE RH

NO	MB01-F042
OEM	MC127987
VEHICLE	MITSUBISHI
MODEL	CANTER 659
GROUP	PARKING BRAKE
DESC.	CABLE; PARKING BRAKE 353cm

NO	MB01-F105
OEM	MC862229
VEHICLE	MITSUBISHI
MODEL	CANTER 659
GROUP	PARKING BRAKE
DESC.	DRUM; PARKING BRAKE

NO	MB01-F134
OEM	MC894267/MC894262
VEHICLE	MITSUBISHI
MODEL	CANTER 659
GROUP	PARKING BRAKE
DESC.	LEVER KIT; PARKING BRAKE

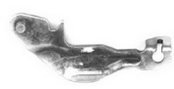

NO	MB01-F106
OEM	MC894262
VEHICLE	MITSUBISHI
MODEL	CANTER 659
GROUP	PARKING BRAKE
DESC.	LEVER; PARKING BRAKE

NO	MB01-F186
OEM	MC063743
VEHICLE	MITSUBISHI
MODEL	CANTER 659
GROUP	PARKING BRAKE
DESC.	PARKING BRAKE

NO	MB01-F133
OEM	MC894260
VEHICLE	MITSUBISHI
MODEL	CANTER 659
GROUP	PARKING BRAKE
DESC.	PARKING BRAKE REPAIR KIT

Original numbers, logos and pictures are used for description and cross reference purpose.

info@guneybaglilar.com.tr

Brake Group

for Mitsubishi vehicle 659

NO	MB01-F103
OEM	MC894263
VEHICLE	MITSUBISHI
MODEL	CANTER 659
GROUP	PARKING BRAKE
DESC.	PARKING BRAKE REPAIR KIT

NO	MB01-F188
OEM	MC894260
VEHICLE	MITSUBISHI
MODEL	CANTER 659
GROUP	PARKING BRAKE
DESC.	PARKING BRAKE REPAIR KIT

NO	MB01-F104
OEM	MC894266
VEHICLE	MITSUBISHI
MODEL	CANTER 659
GROUP	PARKING BRAKE
DESC.	PARKING BRAKE REPAIR KIT

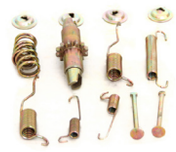

NO	MB01-F135
OEM	
VEHICLE	MITSUBISHI
MODEL	CANTER 659
GROUP	PARKING BRAKE
DESC.	PIN KIT; BRAKE SHOE

NO	MB01-F132
OEM	MC894261
VEHICLE	MITSUBISHI
MODEL	CANTER 659
GROUP	PARKING BRAKE
DESC.	PLATE; PARKING BRAKE

NO	MC045936
OEM	MC045936
VEHICLE	MITSUBISHI
MODEL	CANTER 659
GROUP	BRAKE PEDAL & CONTROL SYSTEM
DESC.	CAP; OIL TANK STEERING

NO	MB02-F006
OEM	MC134474
VEHICLE	MITSUBISHI
MODEL	CANTER 659
GROUP	BRAKE PEDAL & CONTROL SYSTEM
DESC.	SWITCH; BRAKE

NO	MB01-E113
OEM	MK355333-1
VEHICLE	MITSUBISHI
MODEL	CANTER 659
GROUP	ANTILOCK BRAKE SYSTEM
DESC.	CLIP; ABS SENSOR (FRONT-REAR)

NO	MB01-E111
OEM	MK355540/MK448465
VEHICLE	MITSUBISHI
MODEL	CANTER 659
GROUP	ANTILOCK BRAKE SYSTEM
DESC.	SENSOR; ABS FRONT LH

NO	MB01-E112
OEM	MK355541/MK448466
VEHICLE	MITSUBISHI
MODEL	CANTER 659
GROUP	ANTILOCK BRAKE SYSTEM
DESC.	SENSOR; ABS FRONT RH

Brake Group

for Mitsubishi vehicle 659

NO	MB01-E102
OEM	MK355333/MK429611
VEHICLE	MITSUBISHI
MODEL	CANTER 659
GROUP	ANTILOCK BRAKE SYSTEM
DESC.	SENSOR; ABS REAR LH

NO	MB01-E101
OEM	MK355334/MK429612
VEHICLE	MITSUBISHI
MODEL	CANTER 659
GROUP	ANTILOCK BRAKE SYSTEM
DESC.	SENSOR; ABS REAR RH

NO	MB01-F087
OEM	MC894212
VEHICLE	MITSUBISHI
MODEL	CANTER 659
GROUP	BRAKE MASTER CYLINDER
DESC.	CYLINDER ASM; BRAKE MASTER

NO	MB01-F174
OEM	MK355049
VEHICLE	MITSUBISHI
MODEL	CANTER 659
GROUP	BRAKE MASTER CYLINDER
DESC.	CYLINDER ASM; BRAKE MASTER

NO	MK355049
OEM	MK355049
VEHICLE	MITSUBISHI
MODEL	CANTER 659
GROUP	BRAKE MASTER CYLINDER
DESC.	CYLINDER ASM; BRAKE MASTER

NO	MB01-F079
OEM	MC869167
VEHICLE	MITSUBISHI
MODEL	CANTER 659
GROUP	BRAKE MASTER CYLINDER
DESC.	REPAIR KIT; BRAKE MASTER CYLINDER

NO	MC862567
OEM	MC862567
VEHICLE	MITSUBISHI
MODEL	CANTER 659
GROUP	BRAKE MASTER VACUUM
DESC.	BRAKE BOOSTER

NO	MB01-F184
OEM	MK321611
VEHICLE	MITSUBISHI
MODEL	CANTER 659
GROUP	BRAKE MASTER VACUUM
DESC.	DISTRIBUTOR; BRAKE POWER

Original numbers, logos and pictures are used for description and cross reference purpose.

info@guneybaglilar.com.tr

guneybaglilar.com.tr

Güneybağlılar | See the big picture.

Suspension
Group

for Mitsubishi vehicle **659**

19'

PRODUCT CATALOGUE

Suspension Group

for Mitsubishi vehicle 659

NO	MB01-D020A
OEM	MB563234G/TC864931X
VEHICLE	MITSUBISHI
MODEL	CANTER 659
GROUP	PROPELLER SHAFT
DESC.	CENTER BEARING ASSEMBLY LARGE

NO	MB01-D019
OEM	MB563234D/TC86482101X
VEHICLE	MITSUBISHI
MODEL	CANTER 659
GROUP	PROPELLER SHAFT
DESC.	CENTER BEARING ASSEMBLY THIN

NO	IZ01-D027
OEM	8943763730/5373000320
VEHICLE	MITSUBISHI
MODEL	CANTER 659
GROUP	PROPELLER SHAFT
DESC.	UNIVERSAL JOINT CROSS

NO	MB02-D003
OEM	MK996631
VEHICLE	MITSUBISHI
MODEL	CANTER 659
GROUP	PROPELLER SHAFT
DESC.	UNIVERSAL JOINT CROSS

NO	MB01-D020D
OEM	MB293352
VEHICLE	MITSUBISHI
MODEL	CANTER 659
GROUP	PROPELLER SHAFT
DESC.	YOKE, PROPELLER SHAFT FLANGE

NO	MB01-S030
OEM	MC120507
VEHICLE	MITSUBISHI
MODEL	CANTER 659
GROUP	FRONT AXLE
DESC.	BUSHING; RUBBER

NO	MB01-S032
OEM	MB294604
VEHICLE	MITSUBISHI
MODEL	CANTER 659
GROUP	FRONT AXLE
DESC.	BUSHING; RUBBER REAR

NO	MB01-S230
OEM	MB391229
VEHICLE	MITSUBISHI
MODEL	CANTER 659
GROUP	FRONT AXLE
DESC.	BUSHING; STABILIZER

NO	MB01-D002
OEM	MB420595/MC993611
VEHICLE	MITSUBISHI
MODEL	CANTER 659
GROUP	FRONT AXLE
DESC.	KING PIN KIT

NO	MB01-S076
OEM	MC121719
VEHICLE	MITSUBISHI
MODEL	CANTER 659
GROUP	FRONT AXLE
DESC.	ROD ASM; INNER

Original numbers, logos and pictures are used for description and cross reference purpose.

info@guneybaglilar.com.tr

Suspension Group

for Mitsubishi vehicle 659

NO	MB01-S020
OEM	MB563775
VEHICLE	MITSUBISHI
MODEL	CANTER 659
GROUP	FRONT AXLE
DESC.	ROD END ASM; OUTSIDE LH

NO	MB01-S021
OEM	MB563774
VEHICLE	MITSUBISHI
MODEL	CANTER 659
GROUP	FRONT AXLE
DESC.	ROD END ASM; OUTSIDE RH

NO	MB01-S084
OEM	MB420562
VEHICLE	MITSUBISHI
MODEL	CANTER 659
GROUP	FRONT HUB & FRONT DRUM
DESC.	BEARING KINGPIN

NO	MB01-D013
OEM	MB025294
VEHICLE	MITSUBISHI
MODEL	CANTER 659
GROUP	FRONT HUB & FRONT DRUM
DESC.	BEARING; HUB FRONT WHEEL INSIDE

NO	MB01-D096
OEM	MB025345
VEHICLE	MITSUBISHI
MODEL	CANTER 659
GROUP	FRONT HUB & FRONT DRUM
DESC.	BEARING; HUB FRONT WHEEL OUTSIDE

NO	MB01-S046
OEM	MB308678
VEHICLE	MITSUBISHI
MODEL	CANTER 659
GROUP	FRONT HUB & FRONT DRUM
DESC.	BOLT; WHEEL FRONT L

NO	MB01-S050
OEM	
VEHICLE	MITSUBISHI
MODEL	CANTER 659
GROUP	FRONT HUB & FRONT DRUM
DESC.	BOLT; WHEEL FRONT LH

NO	MB01-S045
OEM	MB308679
VEHICLE	MITSUBISHI
MODEL	CANTER 659
GROUP	FRONT HUB & FRONT DRUM
DESC.	BOLT; WHEEL FRONT R

NO	MB01-S049
OEM	
VEHICLE	MITSUBISHI
MODEL	CANTER 659
GROUP	FRONT HUB & FRONT DRUM
DESC.	BOLT; WHEEL FRONT RH

NO	MB01-S026
OEM	MB060563
VEHICLE	MITSUBISHI
MODEL	CANTER 659
GROUP	FRONT HUB & FRONT DRUM
DESC.	COVER; WHEEL OIL

Suspension Group

for Mitsubishi vehicle 659

NO	MB01-F202
OEM	MB420581
VEHICLE	MITSUBISHI
MODEL	CANTER 659
GROUP	FRONT HUB & FRONT DRUM
DESC.	HUB; FRONT WHEEL

NO	MB01-S055
OEM	MT119313
VEHICLE	MITSUBISHI
MODEL	CANTER 659
GROUP	FRONT HUB & FRONT DRUM
DESC.	NUT; WHEEL FRONT LH

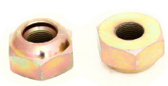

NO	MB01-S054
OEM	MT119314
VEHICLE	MITSUBISHI
MODEL	CANTER 659
GROUP	FRONT HUB & FRONT DRUM
DESC.	NUT; WHEEL FRONT RH

NO	MB01-S161
OEM	MW028245
VEHICLE	MITSUBISHI
MODEL	CANTER 659
GROUP	FRONT HUB & FRONT DRUM
DESC.	NUT; WHEEL FRONT, REAR

NO	MB01-S016
OEM	MB025295
VEHICLE	MITSUBISHI
MODEL	CANTER 659
GROUP	FRONT HUB & FRONT DRUM
DESC.	SEAL; FRONT WHEEL

NO	MB025126
OEM	MB025126
VEHICLE	MITSUBISHI
MODEL	CANTER 659
GROUP	FRONT HUB & FRONT DRUM
DESC.	WHEEL WASHER

NO	MH001534
OEM	MH001534
VEHICLE	MITSUBISHI
MODEL	CANTER 659
GROUP	REAR AXLE CASE - SHAFT & REAR DRUM
DESC.	AXLE SHAFT BOLT

NO	MB01-D011
OEM	MB308964
VEHICLE	MITSUBISHI
MODEL	CANTER 659
GROUP	REAR AXLE CASE - SHAFT & REAR DRUM
DESC.	BEARING; WHEEL REAR INSIDE

NO	MB01-D012
OEM	MT321624
VEHICLE	MITSUBISHI
MODEL	CANTER 659
GROUP	REAR AXLE CASE - SHAFT & REAR DRUM
DESC.	BEARING; WHEEL REAR OUTSIDE

NO	MB01-S007
OEM	MB308672
VEHICLE	MITSUBISHI
MODEL	CANTER 659
GROUP	REAR AXLE CASE - SHAFT & REAR DRUM
DESC.	BOLT; WHEEL REAR L

Original numbers, logos and pictures are used for description and cross reference purpose.

info@guneybaglilar.com.tr

Suspension Group

for Mitsubishi vehicle 659

NO	MB01-S008
OEM	MB308674
VEHICLE	MITSUBISHI
MODEL	CANTER 659
GROUP	REAR AXLE CASE - SHAFT & REAR DRUM
DESC.	BOLT; WHEEL REAR L

NO	MB01-S010
OEM	MB308673
VEHICLE	MITSUBISHI
MODEL	CANTER 659
GROUP	REAR AXLE CASE - SHAFT & REAR DRUM
DESC.	BOLT; WHEEL REAR R

NO	MB01-S011
OEM	MB308675
VEHICLE	MITSUBISHI
MODEL	CANTER 659
GROUP	REAR AXLE CASE - SHAFT & REAR DRUM
DESC.	BOLT; WHEEL REAR R

NO	MB01-F034
OEM	MK321338
VEHICLE	MITSUBISHI
MODEL	CANTER 659
GROUP	REAR AXLE CASE - SHAFT & REAR DRUM
DESC.	BRAKE DRUM

NO	MB01-F203
OEM	MB308948
VEHICLE	MITSUBISHI
MODEL	CANTER 659
GROUP	REAR AXLE CASE - SHAFT & REAR DRUM
DESC.	HUB; REAR WHEEL

NO	MB01-F166
OEM	MB308960/MC892804
VEHICLE	MITSUBISHI
MODEL	CANTER 659
GROUP	REAR AXLE CASE - SHAFT & REAR DRUM
DESC.	NUT; BRAKE,REAR HUB

NO	MB01-S057
OEM	MB308676
VEHICLE	MITSUBISHI
MODEL	CANTER 659
GROUP	REAR AXLE CASE - SHAFT & REAR DRUM
DESC.	NUT; WHEEL REAR L

NO	MB01-S042
OEM	MT119311
VEHICLE	MITSUBISHI
MODEL	CANTER 659
GROUP	REAR AXLE CASE - SHAFT & REAR DRUM
DESC.	NUT; WHEEL REAR LH

NO	MB01-S056
OEM	MB308677
VEHICLE	MITSUBISHI
MODEL	CANTER 659
GROUP	REAR AXLE CASE - SHAFT & REAR DRUM
DESC.	NUT; WHEEL REAR R

NO	MB01-S043
OEM	MT119312
VEHICLE	MITSUBISHI
MODEL	CANTER 659
GROUP	REAR AXLE CASE - SHAFT & REAR DRUM
DESC.	NUT; WHEEL REAR RH

Suspension Group

for Mitsubishi vehicle 659

NO	MB01-D105
OEM	ME508086/MB308926
VEHICLE	MITSUBISHI
MODEL	CANTER 659
GROUP	REAR AXLE CASE - SHAFT & REAR DRUM
DESC.	REAR AXLE SHAFT

NO	MB01-S014
OEM	MB308965
VEHICLE	MITSUBISHI
MODEL	CANTER 659
GROUP	REAR AXLE CASE - SHAFT & REAR DRUM
DESC.	SEAL; REAR WHEEL INSIDE

NO	MB01-S012
OEM	MB308966
VEHICLE	MITSUBISHI
MODEL	CANTER 659
GROUP	REAR AXLE CASE - SHAFT & REAR DRUM
DESC.	SEAL; REAR WHEEL OUTSIDE

NO	MB308963
OEM	MB308963
VEHICLE	MITSUBISHI
MODEL	CANTER 659
GROUP	REAR AXLE CASE - SHAFT & REAR DRUM
DESC.	WASHER; LK,BRG

NO	MB01-S218
OEM	MC127587
VEHICLE	MITSUBISHI
MODEL	CANTER 659
GROUP	POWER STEERING CONTROL SYS.
DESC.	HOSE; FLEX POWER STEERING

NO	MB01-F165
OEM	MC140265
VEHICLE	MITSUBISHI
MODEL	CANTER 659
GROUP	POWER STEERING CONTROL SYS.
DESC.	LID; OIL TANK

NO	MB01-S156
OEM	MC080842/MK383006
VEHICLE	MITSUBISHI
MODEL	CANTER 659
GROUP	POWER STEERING CONTROL SYS.
DESC.	STEERING PUMP

NO	MR353759
OEM	MR353759
VEHICLE	MITSUBISHI
MODEL	CANTER 659
GROUP	POWER STEERING CONTROL SYS.
DESC.	STEERING PUMP REPAIR KIT

NO	MB01-S034
OEM	MB025382
VEHICLE	MITSUBISHI
MODEL	CANTER 659
GROUP	FRONT SUSPENSION
DESC.	ABSORBER ASM; SHOCK FRONT

NO	MH025739
OEM	MH025739
VEHICLE	MITSUBISHI
MODEL	CANTER 659
GROUP	FRONT SUSPENSION
DESC.	BOLT; SPRING FRONT M10x80

Original numbers, logos and pictures are used for description and cross reference purpose.

info@guneybaglilar.com.tr

Suspension Group

for Mitsubishi vehicle 659

NO	MB01-S223
OEM	
VEHICLE	MITSUBISHI
MODEL	CANTER 659
GROUP	FRONT SUSPENSION
DESC.	BOLT; SPRING FRONT M12x200

NO	MB01-S153
OEM	MC110498
VEHICLE	MITSUBISHI
MODEL	CANTER 659
GROUP	FRONT SUSPENSION
DESC.	BUSHING; SHOCK ABSORBER

NO	MB11-S045
OEM	8942246940/MB161492
VEHICLE	MITSUBISHI
MODEL	CANTER 659
GROUP	FRONT SUSPENSION
DESC.	BUSHING; SHOCK ABSORBER

NO	MB01-S035
OEM	MC110499
VEHICLE	MITSUBISHI
MODEL	CANTER 659
GROUP	FRONT SUSPENSION
DESC.	BUSHING; SHOCK ABSORBER

NO	MB01-S019
OEM	MB025153
VEHICLE	MITSUBISHI
MODEL	CANTER 659
GROUP	FRONT SUSPENSION
DESC.	BUSHING; SPRING

NO	MB01-S166
OEM	MB025177
VEHICLE	MITSUBISHI
MODEL	CANTER 659
GROUP	FRONT SUSPENSION
DESC.	PIN; FRONT SPRING

NO	MB01-S141
OEM	MC110181
VEHICLE	MITSUBISHI
MODEL	CANTER 659
GROUP	FRONT SUSPENSION
DESC.	RUBBER; CUSHION FRONT SPRING

NO	MB01-S039
OEM	MB391629/MC114546
VEHICLE	MITSUBISHI
MODEL	CANTER 659
GROUP	FRONT SUSPENSION
DESC.	RUBBER; CUSHION REAR SPRING

NO	MB01-S252
OEM	MC122991
VEHICLE	MITSUBISHI
MODEL	CANTER 659
GROUP	FRONT SUSPENSION
DESC.	SHACKLE; SPRING FRONT

NO	MB01-S142
OEM	MC114540/MC114541
VEHICLE	MITSUBISHI
MODEL	CANTER 659
GROUP	FRONT SUSPENSION
DESC.	SPACER; REAR SPRING

Suspension Group

for Mitsubishi vehicle 659

NO	MB01-S192
OEM	MH002713
VEHICLE	MITSUBISHI
MODEL	CANTER 659
GROUP	FRONT SUSPENSION
DESC.	U BOLT; FRONT SPRING 120mm

NO	MB01-S247
OEM	MB035277
VEHICLE	MITSUBISHI
MODEL	CANTER 659
GROUP	REAR SUSPENSION
DESC.	BOLT; SPRING REAR

NO	MH024944
OEM	MH024944
VEHICLE	MITSUBISHI
MODEL	CANTER 659
GROUP	REAR SUSPENSION
DESC.	BOLT; SPRING REAR M12x160

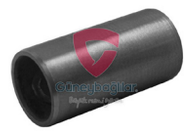

NO	MB01-S253
OEM	MH024000
VEHICLE	MITSUBISHI
MODEL	CANTER 659
GROUP	REAR SUSPENSION
DESC.	BUSHING; SPRING REAR

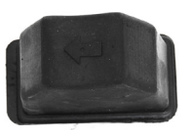

NO	MB01-K253
OEM	MB161571
VEHICLE	MITSUBISHI
MODEL	CANTER 659
GROUP	REAR SUSPENSION
DESC.	RUBBER; CUSHION REAR SPRING

NO	MB02-S032B
OEM	MC114505
VEHICLE	MITSUBISHI
MODEL	CANTER 659
GROUP	REAR SUSPENSION
DESC.	SHACKLE; SPRING REAR

NO	MC114850
OEM	MC114850
VEHICLE	MITSUBISHI
MODEL	CANTER 659
GROUP	REAR SUSPENSION
DESC.	SPRING ASSY. REAR

NO	MB01-S251
OEM	MH002476
VEHICLE	MITSUBISHI
MODEL	CANTER 659
GROUP	REAR SUSPENSION
DESC.	U BOLT; REAR SPRING M18x330mm

NO	MB01-S033D
OEM	MB161741
VEHICLE	MITSUBISHI
MODEL	CANTER 659
GROUP	REAR SUSPENSION SHOCK ABSORBER
DESC.	ABSORBER ASM; SHOCK REAR

Original numbers, logos and pictures are used for description and cross reference purpose.

info@guneybaglilar.com.tr

guneybaglilar.com.tr

Güneybağlılar | See the big picture.

Differential
Group

for Mitsubishi vehicle **659**

19'

PRODUCT CATALOGUE

Differential Group

for Mitsubishi vehicle 659

NO	MB03-D001
OEM	MH043045/MH043154
VEHICLE	MITSUBISHI
MODEL	CANTER 659
GROUP	REAR FINAL DRÄºVE
DESC.	BEARING; DIFFERENTIAL

NO	MB01-M240
OEM	MH042068
VEHICLE	MITSUBISHI
MODEL	CANTER 659
GROUP	REAR FINAL DRÄºVE
DESC.	BEARING; DIFFERENTIAL REAR REDUCTION PINION

NO	MB01-D092
OEM	MS556503
VEHICLE	MITSUBISHI
MODEL	CANTER 659
GROUP	REAR FINAL DRÄºVE
DESC.	BEARING; FINAL DRIVE

NO	MB01-D091
OEM	MC802396
VEHICLE	MITSUBISHI
MODEL	CANTER 659
GROUP	REAR FINAL DRÄºVE
DESC.	BOLT; CROWN WHEEL AND PINION

NO	MB01-D090
OEM	MH000722
VEHICLE	MITSUBISHI
MODEL	CANTER 659
GROUP	REAR FINAL DRÄºVE
DESC.	BOLT; DIFFE. CASE

NO	MC819060
OEM	MC819060
VEHICLE	MITSUBISHI
MODEL	CANTER 659
GROUP	REAR FINAL DRÄºVE
DESC.	BUSHING; FINAL DRIVE

NO	MB01-D081
OEM	MC863589
VEHICLE	MITSUBISHI
MODEL	CANTER 659
GROUP	REAR FINAL DRÄºVE
DESC.	CROWN WHEEL AND PINION 6x37

NO	MB01-D084
OEM	MC824705
VEHICLE	MITSUBISHI
MODEL	CANTER 659
GROUP	REAR FINAL DRÄºVE
DESC.	DIFFERENTIAL CASE

NO	MB01-D005
OEM	MC825365/MC835973
VEHICLE	MITSUBISHI
MODEL	CANTER 659
GROUP	REAR FINAL DRÄºVE
DESC.	GEAR; PINION,DRIVE (10 TEETH)

NO	MB01-D057
OEM	MC825366/MC835974
VEHICLE	MITSUBISHI
MODEL	CANTER 659
GROUP	REAR FINAL DRÄºVE
DESC.	GEAR; SIDE,DIFFERANTIAL

Original numbers, logos and pictures are used for description and cross reference purpose.

info@guneybaglilar.com.tr

Differential Group

for Mitsubishi vehicle 659

NO	MC836872
OEM	MC836872
VEHICLE	MITSUBISHI
MODEL	CANTER 659
GROUP	REAR FINAL DRÄºVE
DESC.	NUT; FINAL DRIVE

NO	MB01-D073E
OEM	
VEHICLE	MITSUBISHI
MODEL	CANTER 659
GROUP	REAR FINAL DRÄºVE
DESC.	PINION GEAR SET

NO	MB01-D073D
OEM	MC835975-JC
VEHICLE	MITSUBISHI
MODEL	CANTER 659
GROUP	REAR FINAL DRÄºVE
DESC.	PINION GEAR SET

NO	MB01-D007
OEM	MC819054
VEHICLE	MITSUBISHI
MODEL	CANTER 659
GROUP	REAR FINAL DRÄºVE
DESC.	PINION SHAFT

NO	MB01-D060
OEM	MH034205
VEHICLE	MITSUBISHI
MODEL	CANTER 659
GROUP	REAR FINAL DRÄºVE
DESC.	SEAL; PINION GEAR

NO	MB01-S267
OEM	MB293010
VEHICLE	MITSUBISHI
MODEL	CANTER 659
GROUP	REAR FINAL DRÄºVE
DESC.	SHAFT, PROPELLER, RR

NO	MB01-S089
OEM	MC819053
VEHICLE	MITSUBISHI
MODEL	CANTER 659
GROUP	REAR FINAL DRÄºVE
DESC.	THRUST WASHER

NO	MB01-D112
OEM	
VEHICLE	MITSUBISHI
MODEL	CANTER 659
GROUP	REAR FINAL DRÄºVE
DESC.	WASHER KIT; PINION GEAR

NO	MB01-S090
OEM	MC819052
VEHICLE	MITSUBISHI
MODEL	CANTER 659
GROUP	REAR FINAL DRÄºVE
DESC.	WASHER; PINION GEAR

guneybaglilar.com.tr

Güneybağlılar | See the big picture.

19'

PRODUCT CATALOGUE

Body Group

for Mitsubishi vehicle **659**

Original numbers, logos and pictures are used for description and cross reference purpose.

info@guneybaglilar.com.tr

Body Group

for Mitsubishi vehicle 659

NO	MB01-K254
OEM	MC114503
VEHICLE	MITSUBISHI
MODEL	CANTER 659
GROUP	FRAME & OTHER PARTS
DESC.	RUBBER; CHASSIS

NO	MB01-K062
OEM	MC118860
VEHICLE	MITSUBISHI
MODEL	CANTER 659
GROUP	CAB MOUNTING PARTS (FRAME SIDE)
DESC.	RUBBER; MOUNTING, CABIN

NO	MB01-K060
OEM	MC131981
VEHICLE	MITSUBISHI
MODEL	CANTER 659
GROUP	CAB MOUNTING PARTS (FRAME SIDE)
DESC.	RUBBER; MOUNTING, CABIN

NO	MB01-K271
OEM	MC119088/MK517363
VEHICLE	MITSUBISHI
MODEL	CANTER 659
GROUP	SPARE TIRE CARRIER & COVER
DESC.	HANGER; SPARE TIRE

NO	MB01-K090
OEM	MC139287
VEHICLE	MITSUBISHI
MODEL	CANTER 659
GROUP	FRONT BUMBER
DESC.	BUMPER SUPPORT FRONT LH

NO	MB01-K089
OEM	MC139286
VEHICLE	MITSUBISHI
MODEL	CANTER 659
GROUP	FRONT BUMBER
DESC.	BUMPER SUPPORT FRONT RH

NO	MB01-K277
OEM	MC139297
VEHICLE	MITSUBISHI
MODEL	CANTER 659
GROUP	FRONT BUMBER
DESC.	BUMPER SUPPORT LH

NO	MB01-K276
OEM	MC139298
VEHICLE	MITSUBISHI
MODEL	CANTER 659
GROUP	FRONT BUMBER
DESC.	BUMPER SUPPORT RH

NO	MB01-K091
OEM	MC139301/MC139302
VEHICLE	MITSUBISHI
MODEL	CANTER 659
GROUP	FRONT BUMBER
DESC.	BUMPER; FRONT

NO	MB01-K320
OEM	
VEHICLE	MITSUBISHI
MODEL	CANTER 659
GROUP	RADIATOR GRILLE
DESC.	GRILLE; RADIATOR

Body Group

for Mitsubishi vehicle 659

NO	MB01-K182
OEM	MC139306
VEHICLE	MITSUBISHI
MODEL	CANTER 659
GROUP	RADIATOR GRILLE
DESC.	GRILLE; RADIATOR

NO	MB01-S181
OEM	MC145428
VEHICLE	MITSUBISHI
MODEL	CANTER 659
GROUP	RADIATOR GRILLE
DESC.	REFLECTOR; RADIATOR GRILLE LH

NO	MB01-S180
OEM	MC145429
VEHICLE	MITSUBISHI
MODEL	CANTER 659
GROUP	RADIATOR GRILLE
DESC.	REFLECTOR; RADIATOR GRILLE RH

NO	MB01-S179
OEM	MC139322
VEHICLE	MITSUBISHI
MODEL	CANTER 659
GROUP	RADIATOR GRILLE
DESC.	WIPER PANEL

NO	MB01-K093
OEM	MC995996
VEHICLE	MITSUBISHI
MODEL	CANTER 659
GROUP	FRONT PANEL
DESC.	PANEL; CAB FRONT CORNER LH

NO	MB01-K092
OEM	MC995998
VEHICLE	MITSUBISHI
MODEL	CANTER 659
GROUP	FRONT PANEL
DESC.	PANEL; CAB FRONT CORNER RH

NO	MB01-K183
OEM	MC995877
VEHICLE	MITSUBISHI
MODEL	CANTER 659
GROUP	FRONT PANEL
DESC.	PANEL; CABIN FRONT

NO	MB01-K285
OEM	MK353782-MC141122
VEHICLE	MITSUBISHI
MODEL	CANTER 659
GROUP	FRONT WINDOW GLASS & WEATHERSTRIP
DESC.	WEATHERSTRIP; WINDSHIELD

NO	MB01-K086
OEM	MC139313
VEHICLE	MITSUBISHI
MODEL	CANTER 659
GROUP	SIDE PANEL & STEPS
DESC.	GARNISH, FR STEP, LH

NO	MB01-K085
OEM	MC139314/MC139312
VEHICLE	MITSUBISHI
MODEL	CANTER 659
GROUP	SIDE PANEL & STEPS
DESC.	GARNISH, FR STEP, RH

Original numbers, logos and pictures are used for description and cross reference purpose.

info@guneybaglilar.com.tr

Body Group

for Mitsubishi vehicle 659

NO	MB01-K275
OEM	MC142444
VEHICLE	MITSUBISHI
MODEL	CANTER 659
GROUP	SIDE PANEL & STEPS
DESC.	GUARD; MUD,RR LH

NO	MB01-K274
OEM	MC142445
VEHICLE	MITSUBISHI
MODEL	CANTER 659
GROUP	SIDE PANEL & STEPS
DESC.	GUARD; MUD,RR RH

NO	MB01-K296
OEM	MC995878
VEHICLE	MITSUBISHI
MODEL	CANTER 659
GROUP	SIDE PANEL & STEPS
DESC.	PILLAR; FRONT RH

NO	MB01-K260
OEM	MC139539
VEHICLE	MITSUBISHI
MODEL	CANTER 659
GROUP	SIDE PANEL & STEPS
DESC.	PLATE ROCK PANEL LH

NO	MB01-K262
OEM	MC139352
VEHICLE	MITSUBISHI
MODEL	CANTER 659
GROUP	SIDE PANEL & STEPS
DESC.	PLATE ROCK PANEL LH

NO	MB01-K261
OEM	MC139538
VEHICLE	MITSUBISHI
MODEL	CANTER 659
GROUP	SIDE PANEL & STEPS
DESC.	PLATE ROCK PANEL RH

NO	MB01-K263
OEM	MC139353
VEHICLE	MITSUBISHI
MODEL	CANTER 659
GROUP	SIDE PANEL & STEPS
DESC.	PLATE ROCK PANEL RH

NO	MB01-K033
OEM	MC139356
VEHICLE	MITSUBISHI
MODEL	CANTER 659
GROUP	SIDE PANEL & STEPS
DESC.	STEP, FR SIDE, RH-LH

NO	MB01-K114
OEM	MC142059
VEHICLE	MITSUBISHI
MODEL	CANTER 659
GROUP	FRONT DOOR & HINGE
DESC.	GARNISH; DOOR OUTER LH

NO	MB01-K115
OEM	MC142060
VEHICLE	MITSUBISHI
MODEL	CANTER 659
GROUP	FRONT DOOR & HINGE
DESC.	GARNISH; DOOR OUTER RH

Body Group

for Mitsubishi vehicle 659

NO	MB01-K119
OEM	MC145725
VEHICLE	MITSUBISHI
MODEL	CANTER 659
GROUP	FRONT DOOR & HINGE
DESC.	HINGE; DOOR UNDER LH

NO	MB01-K120
OEM	MC145726
VEHICLE	MITSUBISHI
MODEL	CANTER 659
GROUP	FRONT DOOR & HINGE
DESC.	HINGE; DOOR UNDER RH

NO	MB01-K304
OEM	MC145724
VEHICLE	MITSUBISHI
MODEL	CANTER 659
GROUP	FRONT DOOR & HINGE
DESC.	HINGE; DOOR UPPER

NO	MB01-K047
OEM	MC994223
VEHICLE	MITSUBISHI
MODEL	CANTER 659
GROUP	FRONT DOOR & HINGE
DESC.	PANEL ASSY; FRONT DOOR LH

NO	MB01-K046
OEM	MC994224
VEHICLE	MITSUBISHI
MODEL	CANTER 659
GROUP	FRONT DOOR & HINGE
DESC.	PANEL ASSY; FRONT DOOR RH

NO	MB01-K224
OEM	MC147640
VEHICLE	MITSUBISHI
MODEL	CANTER 659
GROUP	FRONT DOOR GLASS & REGULATOR
DESC.	HANDLE

NO	MB11-K042
OEM	MB105235
VEHICLE	MITSUBISHI
MODEL	CANTER 659
GROUP	FRONT DOOR GLASS & REGULATOR
DESC.	HANDLE; WINDOW REGULATOR GRAY

NO	MB01-K184
OEM	MC149996/MC148784/MC148783
VEHICLE	MITSUBISHI
MODEL	CANTER 659
GROUP	FRONT DOOR GLASS & REGULATOR
DESC.	SEAL; DOOR,MAIN

NO	MB01-K242
OEM	MC141133/MC146765
VEHICLE	MITSUBISHI
MODEL	CANTER 659
GROUP	FRONT DOOR GLASS & REGULATOR
DESC.	SEAL; WAIST,FRONT INNER LH

NO	MB01-K241
OEM	MC141134/MC146766
VEHICLE	MITSUBISHI
MODEL	CANTER 659
GROUP	FRONT DOOR GLASS & REGULATOR
DESC.	SEAL; WAIST,FRONT INNER RH

Original numbers, logos and pictures are used for description and cross reference purpose.

info@guneybaglilar.com.tr

Body Group

for Mitsubishi vehicle 659

NO	MB01-K244
OEM	MC146081
VEHICLE	MITSUBISHI
MODEL	CANTER 659
GROUP	FRONT DOOR GLASS & REGULATOR
DESC.	SEAL; WAIST,FRONT OUTER LH

NO	MB01-K243
OEM	MC146082
VEHICLE	MITSUBISHI
MODEL	CANTER 659
GROUP	FRONT DOOR GLASS & REGULATOR
DESC.	SEAL; WAIST,FRONT OUTER RH

NO	MB01-E134
OEM	MK420547
VEHICLE	MITSUBISHI
MODEL	CANTER 659
GROUP	FRONT DOOR GLASS & REGULATOR
DESC.	SWITCH; POWER WINDOW LH

NO	MB01-E135
OEM	MK344635
VEHICLE	MITSUBISHI
MODEL	CANTER 659
GROUP	FRONT DOOR GLASS & REGULATOR
DESC.	SWITCH; POWER WINDOW RH

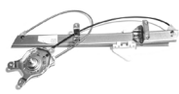

NO	MB01-K099
OEM	MC142775
VEHICLE	MITSUBISHI
MODEL	CANTER 659
GROUP	FRONT DOOR GLASS & REGULATOR
DESC.	WINDOW REGULATOR LH

NO	MB01-K096
OEM	MC146253
VEHICLE	MITSUBISHI
MODEL	CANTER 659
GROUP	FRONT DOOR GLASS & REGULATOR
DESC.	WINDOW REGULATOR LH

NO	MB01-K305
OEM	MC146949
VEHICLE	MITSUBISHI
MODEL	CANTER 659
GROUP	FRONT DOOR GLASS & REGULATOR
DESC.	WINDOW REGULATOR MOTOR L

NO	MB01-K306
OEM	MC146950
VEHICLE	MITSUBISHI
MODEL	CANTER 659
GROUP	FRONT DOOR GLASS & REGULATOR
DESC.	WINDOW REGULATOR MOTOR R

NO	MB01-K098
OEM	MC142776
VEHICLE	MITSUBISHI
MODEL	CANTER 659
GROUP	FRONT DOOR GLASS & REGULATOR
DESC.	WINDOW REGULATOR RH

NO	MB01-K097
OEM	MC146252
VEHICLE	MITSUBISHI
MODEL	CANTER 659
GROUP	FRONT DOOR GLASS & REGULATOR
DESC.	WINDOW REGULATOR RH

Body Group

for Mitsubishi vehicle 659

NO	MB01-K095
OEM	MC149576/MC146059/CW608831
VEHICLE	MITSUBISHI
MODEL	CANTER 659
GROUP	FRONT DOOR GLASS & REGULATOR
DESC.	WINDOW REGULATOR WITH MOTOR L 24V

NO	MB01-K094
OEM	MC149577/MC146060/CW608832
VEHICLE	MITSUBISHI
MODEL	CANTER 659
GROUP	FRONT DOOR GLASS & REGULATOR
DESC.	WINDOW REGULATOR WITH MOTOR R 24V

NO	MB145024
OEM	MB145024
VEHICLE	MITSUBISHI
MODEL	CANTER 659
GROUP	FRONT DOOR LOCK & HANDLE
DESC.	BRACKET; HANDLE INSIDE LH

NO	MB145025
OEM	MB145025
VEHICLE	MITSUBISHI
MODEL	CANTER 659
GROUP	FRONT DOOR LOCK & HANDLE
DESC.	BRACKET; HANDLE INSIDE RH

NO	MB01-K015
OEM	MC142091
VEHICLE	MITSUBISHI
MODEL	CANTER 659
GROUP	FRONT DOOR LOCK & HANDLE
DESC.	HANDLE; INSIDE LH

NO	MB01-K014
OEM	MC142092
VEHICLE	MITSUBISHI
MODEL	CANTER 659
GROUP	FRONT DOOR LOCK & HANDLE
DESC.	HANDLE; INSIDE RH

NO	MB01-K008
OEM	MC142095
VEHICLE	MITSUBISHI
MODEL	CANTER 659
GROUP	FRONT DOOR LOCK & HANDLE
DESC.	HANDLE; OUTSIDE LH

NO	MB01-K007
OEM	MC142096
VEHICLE	MITSUBISHI
MODEL	CANTER 659
GROUP	FRONT DOOR LOCK & HANDLE
DESC.	HANDLE; OUTSIDE RH

NO	MB01-K021
OEM	MC141472
VEHICLE	MITSUBISHI
MODEL	CANTER 659
GROUP	FRONT DOOR LOCK & HANDLE
DESC.	LOCK; DOOR LH

NO	MB01-K020
OEM	MC141473
VEHICLE	MITSUBISHI
MODEL	CANTER 659
GROUP	FRONT DOOR LOCK & HANDLE
DESC.	LOCK; DOOR RH

Original numbers, logos and pictures are used for description and cross reference purpose.

info@guneybaglilar.com.tr

Body Group

for Mitsubishi vehicle 659

NO	MB01-K248
OEM	MB394666
VEHICLE	MITSUBISHI
MODEL	CANTER 659
GROUP	FRONT DOOR TRIM
DESC.	PAD; TRIM,FRONT DOOR LH

NO	MB01-K103
OEM	MC146637
VEHICLE	MITSUBISHI
MODEL	CANTER 659
GROUP	FRONT DOOR TRIM
DESC.	PAD; TRIM,FRONT DOOR LH

NO	MB01-K249
OEM	
VEHICLE	MITSUBISHI
MODEL	CANTER 659
GROUP	FRONT DOOR TRIM
DESC.	PAD; TRIM,FRONT DOOR RH

NO	MB01-K104
OEM	MC146381
VEHICLE	MITSUBISHI
MODEL	CANTER 659
GROUP	FRONT DOOR TRIM
DESC.	PAD; TRIM,FRONT DOOR RH

NO	MB01-K064
OEM	MC121181
VEHICLE	MITSUBISHI
MODEL	CANTER 659
GROUP	MUD GUARD & INSULATOR
DESC.	FENDER; MUD REAR

NO	MB01-K290
OEM	MC147819
VEHICLE	MITSUBISHI
MODEL	CANTER 659
GROUP	FLOOR HOLE PLUG
DESC.	FLOOR MAT; CABIN

NO	MB01-K303
OEM	
VEHICLE	MITSUBISHI
MODEL	CANTER 659
GROUP	FLOOR HOLE PLUG
DESC.	FLOOR MAT; CABIN

NO	MB02-K056
OEM	
VEHICLE	MITSUBISHI
MODEL	CANTER 659
GROUP	REAR BUMBER
DESC.	CORNER; REAR BUMPER LH

NO	MB02-K055
OEM	
VEHICLE	MITSUBISHI
MODEL	CANTER 659
GROUP	REAR BUMBER
DESC.	CORNER; REAR BUMPER RH

NO	MB01-K203
OEM	MC937652
VEHICLE	MITSUBISHI
MODEL	CANTER 659
GROUP	MIRROR & MIRROR STAY
DESC.	MIRROR ASM; OUTSIDE

Body Group

for Mitsubishi vehicle 659

NO	MB01-K025
OEM	MB094920
VEHICLE	MITSUBISHI
MODEL	CANTER 659
GROUP	MIRROR & MIRROR STAY
DESC.	MIRROR ASM; OUTSIDE

NO	MB01-K294
OEM	MC139685
VEHICLE	MITSUBISHI
MODEL	CANTER 659
GROUP	MIRROR & MIRROR STAY
DESC.	MIRROR, FRONT UNDER VIEW

NO	MB01-K029
OEM	MC140761
VEHICLE	MITSUBISHI
MODEL	CANTER 659
GROUP	MIRROR & MIRROR STAY
DESC.	STAY, RR VIEW MIRROR LH

NO	MB02-K039
OEM	MC146484
VEHICLE	MITSUBISHI
MODEL	CANTER 659
GROUP	MIRROR & MIRROR STAY
DESC.	STAY, RR VIEW MIRROR LH

NO	MB02-K038
OEM	MC146485
VEHICLE	MITSUBISHI
MODEL	CANTER 659
GROUP	MIRROR & MIRROR STAY
DESC.	STAY, RR VIEW MIRROR RH

NO	MB01-K030
OEM	MC140762
VEHICLE	MITSUBISHI
MODEL	CANTER 659
GROUP	MIRROR & MIRROR STAY
DESC.	STAY, RR VIEW MIRROR RH

NO	MB01-K256
OEM	MC994272
VEHICLE	MITSUBISHI
MODEL	CANTER 659
GROUP	LOCK CYLINDER SET
DESC.	CYLINDER & KEY SET, LOCK

NO	MB01-E026
OEM	MC898574
VEHICLE	MITSUBISHI
MODEL	CANTER 659
GROUP	LOCK CYLINDER SET
DESC.	LOCK ASM; ENGINE STARTING

NO	MB01-E136
OEM	MC898576
VEHICLE	MITSUBISHI
MODEL	CANTER 659
GROUP	LOCK CYLINDER SET
DESC.	LOCK; FUEL

NO	MB01-E087
OEM	MC885953
VEHICLE	MITSUBISHI
MODEL	CANTER 659
GROUP	LOCK CYLINDER SET
DESC.	SWITCH; ENGINE STARTING

Original numbers, logos and pictures are used for description and cross reference purpose.

info@guneybaglilar.com.tr

Body Group

for Mitsubishi vehicle 659

NO	MB01-K284
OEM	MC140215
VEHICLE	MITSUBISHI
MODEL	CANTER 659
GROUP	INSTRUMENT PANEL & BOX
DESC.	BOX; GLOVE,INST

NO	MB01-K035
OEM	MC140221
VEHICLE	MITSUBISHI
MODEL	CANTER 659
GROUP	INSTRUMENT PANEL & BOX
DESC.	BOX; GLOVE,INST

NO	MB01-K283
OEM	MC140216
VEHICLE	MITSUBISHI
MODEL	CANTER 659
GROUP	INSTRUMENT PANEL & BOX
DESC.	COVER; GLOVE BOX

NO	MB01-K034
OEM	MC140222
VEHICLE	MITSUBISHI
MODEL	CANTER 659
GROUP	INSTRUMENT PANEL & BOX
DESC.	COVER; GLOVE BOX

NO	MB01-K122
OEM	MC140338
VEHICLE	MITSUBISHI
MODEL	CANTER 659
GROUP	INSTRUMENT PANEL & BOX
DESC.	LOCK STRIKER GLOVE BOX

NO	MB01-K298
OEM	MC147524
VEHICLE	MITSUBISHI
MODEL	CANTER 659
GROUP	ASH TRAY
DESC.	ASHTRAY; CIGAR

NO	MB01-K287
OEM	MC142748
VEHICLE	MITSUBISHI
MODEL	CANTER 659
GROUP	ASH TRAY
DESC.	ASHTRAY; CIGAR DOOR

NO	MB01-K319
OEM	
VEHICLE	MITSUBISHI
MODEL	CANTER 659
GROUP	ASH TRAY
DESC.	ASHTRAY; CIGAR DOOR

NO	MB01-K036
OEM	MC139492
VEHICLE	MITSUBISHI
MODEL	CANTER 659
GROUP	SUNVISOR & ASSIST GRIP
DESC.	SUNVISOR

guneybaglilar.com.tr

Güneybağlılar | See the big picture.

19'

PRODUCT CATALOGUE

Electric Group

for Mitsubishi vehicle **659**

Original numbers, logos and pictures are used for description and cross reference purpose.

info@guneybaglilar.com.tr

Electric Group

for Mitsubishi vehicle 659

NO	MB01-E131
OEM	MC139759
VEHICLE	MITSUBISHI
MODEL	CANTER 659
GROUP	HEADLAMP - SIGNAL - FOG LAMP
DESC.	FOG LAMP LH

NO	MB01-E021
OEM	MC149347
VEHICLE	MITSUBISHI
MODEL	CANTER 659
GROUP	HEADLAMP - SIGNAL - FOG LAMP
DESC.	FOG LAMP LH

NO	MB01-E130
OEM	MC139758
VEHICLE	MITSUBISHI
MODEL	CANTER 659
GROUP	HEADLAMP - SIGNAL - FOG LAMP
DESC.	FOG LAMP RH

NO	MB01-E022
OEM	MC149348
VEHICLE	MITSUBISHI
MODEL	CANTER 659
GROUP	HEADLAMP - SIGNAL - FOG LAMP
DESC.	FOG LAMP RH

NO	MB01-K292
OEM	MC139780-1
VEHICLE	MITSUBISHI
MODEL	CANTER 659
GROUP	HEADLAMP - SIGNAL - FOG LAMP
DESC.	GRILLE; HEADLAM SUP LH

NO	MB01-K293
OEM	MC139781-1
VEHICLE	MITSUBISHI
MODEL	CANTER 659
GROUP	HEADLAMP - SIGNAL - FOG LAMP
DESC.	GRILLE; HEADLAM SUP RH

NO	MB01-E100
OEM	MC139780
VEHICLE	MITSUBISHI
MODEL	CANTER 659
GROUP	HEADLAMP - SIGNAL - FOG LAMP
DESC.	HEADLAMP LH

NO	MB01-E099
OEM	MC139781
VEHICLE	MITSUBISHI
MODEL	CANTER 659
GROUP	HEADLAMP - SIGNAL - FOG LAMP
DESC.	HEADLAMP RH

NO	MB01-E015
OEM	MC139766
VEHICLE	MITSUBISHI
MODEL	CANTER 659
GROUP	HEADLAMP - SIGNAL - FOG LAMP
DESC.	LAMP ASSY; TURN SIGNAL, FRONT LH

NO	MB01-E055
OEM	MC855866
VEHICLE	MITSUBISHI
MODEL	CANTER 659
GROUP	HEADLAMP - SIGNAL - FOG LAMP
DESC.	LAMP ASSY; TURN SIGNAL, FRONT LH

Electric Group

for Mitsubishi vehicle 659

NO	MB01-E014
OEM	MC139767
VEHICLE	MITSUBISHI
MODEL	CANTER 659
GROUP	HEADLAMP - SIGNAL - FOG LAMP
DESC.	LAMP ASSY; TURN SIGNAL, FRONT RH

NO	MB01-E054
OEM	MC855867
VEHICLE	MITSUBISHI
MODEL	CANTER 659
GROUP	HEADLAMP - SIGNAL - FOG LAMP
DESC.	LAMP ASSY; TURN SIGNAL, FRONT RH

NO	MB01-K176
OEM	MC140652
VEHICLE	MITSUBISHI
MODEL	CANTER 659
GROUP	HEADLAMP - SIGNAL - FOG LAMP
DESC.	RIM; HEADLAMP LH

NO	MB01-K175
OEM	MC140653
VEHICLE	MITSUBISHI
MODEL	CANTER 659
GROUP	HEADLAMP - SIGNAL - FOG LAMP
DESC.	RIM; HEADLAMP RH

NO	MB01-E095
OEM	1821910320/MC927615/MC927618
VEHICLE	MITSUBISHI
MODEL	CANTER 659
GROUP	HEADLAMP - SIGNAL - FOG LAMP
DESC.	SEALD BEAM; HEADLAMP

NO	MB01-E109
OEM	ML113354
VEHICLE	MITSUBISHI
MODEL	CANTER 659
GROUP	HEADLAMP - SIGNAL - FOG LAMP
DESC.	SIDE FLASHER LH

NO	MB01-E039
OEM	MC139774
VEHICLE	MITSUBISHI
MODEL	CANTER 659
GROUP	HEADLAMP - SIGNAL - FOG LAMP
DESC.	SIDE FLASHER LH

NO	MB01-E110
OEM	ML113355
VEHICLE	MITSUBISHI
MODEL	CANTER 659
GROUP	HEADLAMP - SIGNAL - FOG LAMP
DESC.	SIDE FLASHER RH

NO	MB01-E038
OEM	MC139775
VEHICLE	MITSUBISHI
MODEL	CANTER 659
GROUP	HEADLAMP - SIGNAL - FOG LAMP
DESC.	SIDE FLASHER RH

NO	MB02-E021
OEM	
VEHICLE	MITSUBISHI
MODEL	CANTER 659
GROUP	REAR & REAR SIDE LAMP
DESC.	HALOGEN LAMP

Original numbers, logos and pictures are used for description and cross reference purpose.

info@guneybaglilar.com.tr

Electric Group

for Mitsubishi vehicle 659

NO	MB01-E061
OEM	MC149643/MC149641
VEHICLE	MITSUBISHI
MODEL	CANTER 659
GROUP	REAR & REAR SIDE LAMP
DESC.	TAIL LAMP LH

NO	MB01-E062
OEM	MC149644/MC149642
VEHICLE	MITSUBISHI
MODEL	CANTER 659
GROUP	REAR & REAR SIDE LAMP
DESC.	TAIL LAMP RH

NO	MB01-E139
OEM	MC897148
VEHICLE	MITSUBISHI
MODEL	CANTER 659
GROUP	INSTRUMENT PANEL SWITCH & RELAY
DESC.	RELAY 24V

NO	MB01-E126
OEM	MC856360
VEHICLE	MITSUBISHI
MODEL	CANTER 659
GROUP	INSTRUMENT PANEL SWITCH & RELAY
DESC.	RELAY; FLASHER AND SENSOR

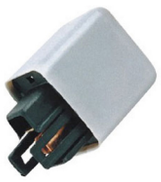

NO	MB01-E140
OEM	MC854954
VEHICLE	MITSUBISHI
MODEL	CANTER 659
GROUP	INSTRUMENT PANEL SWITCH & RELAY
DESC.	RELAY; HEAD LAMP

NO	MB01-E121
OEM	MC843788
VEHICLE	MITSUBISHI
MODEL	CANTER 659
GROUP	INSTRUMENT PANEL SWITCH & RELAY
DESC.	RELAY; WIPER

NO	MB482894
OEM	MB482894
VEHICLE	MITSUBISHI
MODEL	CANTER 659
GROUP	INSTRUMENT PANEL SWITCH & RELAY
DESC.	SWITCH; CLUTCH

NO	MB01-E149
OEM	MB334500
VEHICLE	MITSUBISHI
MODEL	CANTER 659
GROUP	INSTRUMENT PANEL SWITCH & RELAY
DESC.	SWITCH; CLUTCH PEDAL

NO	MB01-E018
OEM	MK320609/MC885904
VEHICLE	MITSUBISHI
MODEL	CANTER 659
GROUP	INSTRUMENT PANEL SWITCH & RELAY
DESC.	SWITCH; COMBINATION

NO	MB01-E138
OEM	MK320642
VEHICLE	MITSUBISHI
MODEL	CANTER 659
GROUP	INSTRUMENT PANEL SWITCH & RELAY
DESC.	SWITCH; EXAUST BRAKE

Electric Group

for Mitsubishi vehicle 659

NO	MB01-E150
OEM	MC885960
VEHICLE	MITSUBISHI
MODEL	CANTER 659
GROUP	INSTRUMENT PANEL SWITCH & RELAY
DESC.	SWITCH; FOUR CLICKS

NO	ME609523
OEM	ME609523
VEHICLE	MITSUBISHI
MODEL	CANTER 659
GROUP	ELECTRICAL CONTROL & OTHER PARTS
DESC.	SPEEDOMETER GEAR BUSHING

NO	MB01-E125
OEM	MC867673
VEHICLE	MITSUBISHI
MODEL	CANTER 659
GROUP	CHASSIS ELECTRICAL PARTS
DESC.	FLASHER; SIGNAL

NO	MB01-E127
OEM	MK344782
VEHICLE	MITSUBISHI
MODEL	CANTER 659
GROUP	CHASSIS ELECTRICAL PARTS
DESC.	FLASHER; SIGNAL

NO	MB01-M211C
OEM	MC148142
VEHICLE	MITSUBISHI
MODEL	CANTER 659
GROUP	HAETER UNIT
DESC.	HEATER RADIATOR (180X160) ALUMINUM

NO	MB01-M211B
OEM	MC148142
VEHICLE	MITSUBISHI
MODEL	CANTER 659
GROUP	HAETER UNIT
DESC.	HEATER RADIATOR (180X160) VIRGIN

NO	MB01-M343
OEM	MC140043
VEHICLE	MITSUBISHI
MODEL	CANTER 659
GROUP	HAETER UNIT
DESC.	RESISTOR; BLOWER HEATER

NO	MC140072
OEM	MC140072
VEHICLE	MITSUBISHI
MODEL	CANTER 659
GROUP	HEATER CONTROL LEVER SYSTEM
DESC.	WIRE; HEATER CONTROL EQUIP

NO	MC140073
OEM	MC140073
VEHICLE	MITSUBISHI
MODEL	CANTER 659
GROUP	HEATER CONTROL LEVER SYSTEM
DESC.	WIRE; HEATER CONTROL EQUIP

NO	MC140074
OEM	MC140074
VEHICLE	MITSUBISHI
MODEL	CANTER 659
GROUP	HEATER CONTROL LEVER SYSTEM
DESC.	WIRE; HEATER CONTROL EQUIP

Original numbers, logos and pictures are used for description and cross reference purpose.

Electric Group

for Mitsubishi vehicle 659

NO	MC149667
OEM	MC149667
VEHICLE	MITSUBISHI
MODEL	CANTER 659
GROUP	HEATER CONTROL LEVER SYSTEM
DESC.	WIRE; HEATER CONTROL EQUIP

NO	MB01-K322
OEM	
VEHICLE	MITSUBISHI
MODEL	CANTER 659
GROUP	WINDSHIELD WIPER & WASHER
DESC.	ARM; WIPER

NO	MB01-K245
OEM	MC897522
VEHICLE	MITSUBISHI
MODEL	CANTER 659
GROUP	WINDSHIELD WIPER & WASHER
DESC.	ARM; WIPER

NO	MB01-K216
OEM	MC897521-PR
VEHICLE	MITSUBISHI
MODEL	CANTER 659
GROUP	WINDSHIELD WIPER & WASHER
DESC.	LINK; FRONT WIPER

NO	MB01-E103
OEM	MK545121
VEHICLE	MITSUBISHI
MODEL	CANTER 659
GROUP	WINDSHIELD WIPER & WASHER
DESC.	MOTOR ASM; FRONT WASHER TANK

NO	MB01-K318
OEM	
VEHICLE	MITSUBISHI
MODEL	CANTER 659
GROUP	WINDSHIELD WIPER & WASHER
DESC.	NOZZLE; WINDSHIELD WASHER

NO	MC140240
OEM	
VEHICLE	MITSUBISHI
MODEL	CANTER 659
GROUP	WINDSHIELD WIPER & WASHER
DESC.	PANEL; TANK WASHER

NO	MB01-K102
OEM	MC898484
VEHICLE	MITSUBISHI
MODEL	CANTER 659
GROUP	WINDSHIELD WIPER & WASHER
DESC.	TANK ASM; WASHER

NO	MC897520
OEM	MC897520
VEHICLE	MITSUBISHI
MODEL	CANTER 659
GROUP	WINDSHIELD WIPER & WASHER
DESC.	WIPER MOTOR

Güneybağlılar | See the big picture.

guneybaglilar.com.tr

COMPATIBLE PARTS FOR

639
Product List

19'

PRODUCT
CATALOGUE

Original numbers, logos and pictures are used for description and cross reference purpose.

info@guneybaglilar.com.tr

guneybaglilar.com.tr

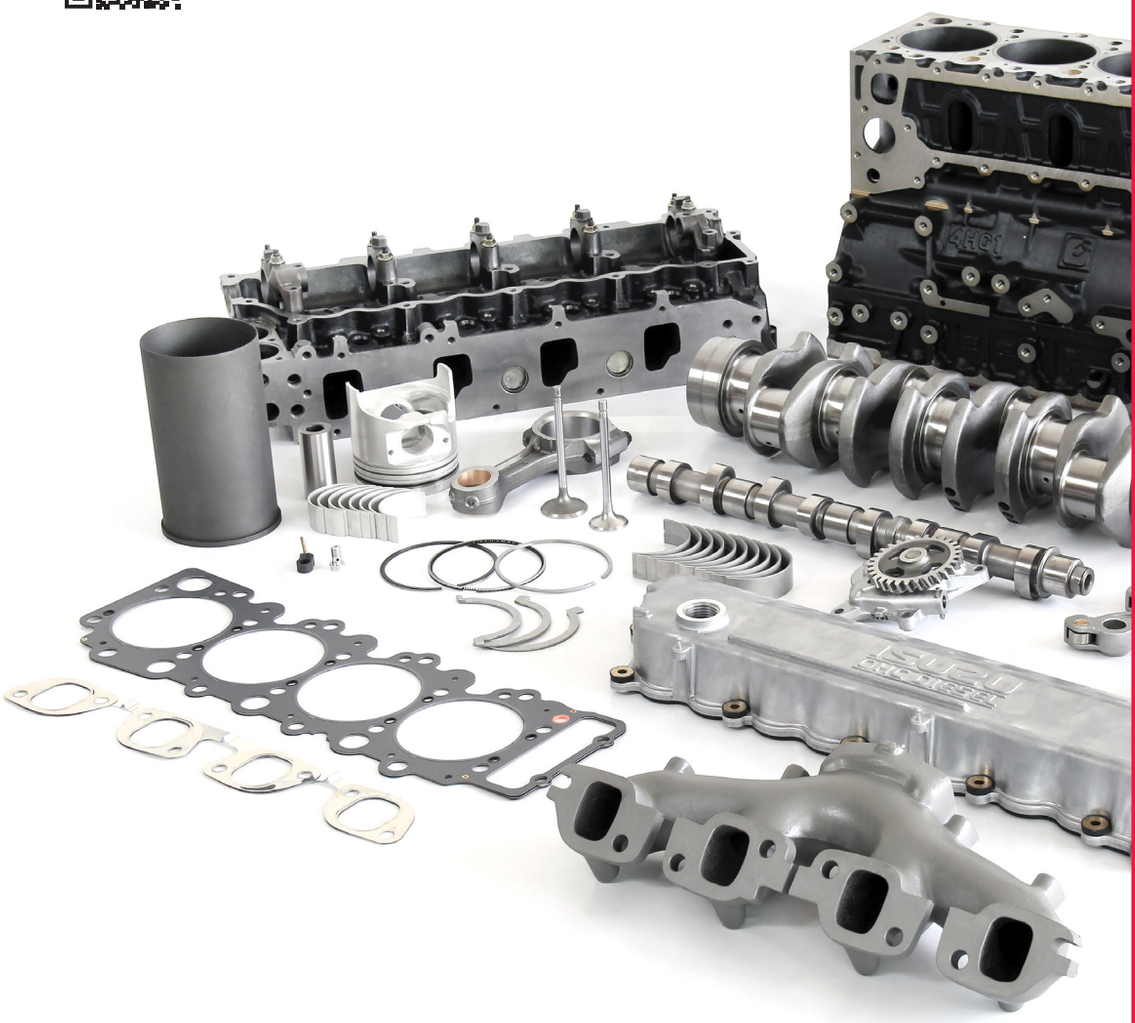

Güneybağlılar | See the big picture.

Engine Group

for Mitsubishi vehicle **639**

19'

PRODUCT CATALOGUE

Engine Group

for Mitsubishi vehicle 639

NO	MB01-M301
OEM	ME996358
VEHICLE	MITSUBISHI
MODEL	CANTER 639
GROUP	ENGINE GASKET KIT
DESC.	GASKET SET; ENGINE

NO	ME013300
OEM	ME013300
VEHICLE	MITSUBISHI
MODEL	CANTER 639
GROUP	CYLINDER HEAD
DESC.	GASKET; CYLINDER HEAD

NO	ME994885
OEM	ME994885/ME996354
VEHICLE	MITSUBISHI
MODEL	CANTER 639
GROUP	CYLINDER BLOCK
DESC.	BLOCK ASM; CYLINDER

NO	MB01-E141
OEM	MC859062
VEHICLE	MITSUBISHI
MODEL	CANTER 639
GROUP	CYLINDER BLOCK
DESC.	SWITCH; OIL

NO	ME012586
OEM	ME012586
VEHICLE	MITSUBISHI
MODEL	CANTER 639
GROUP	CYLINDER BLOCK
DESC.	VALVE; CHECK,OIL

NO	MB01-M163
OEM	ME013810
VEHICLE	MITSUBISHI
MODEL	CANTER 639
GROUP	CAMSHAFT & VALVE
DESC.	VALVE KIT 0,50 4D31/4D32/4D34

NO	MB01-M162
OEM	ME013832
VEHICLE	MITSUBISHI
MODEL	CANTER 639
GROUP	CAMSHAFT & VALVE
DESC.	VALVE KIT STD 4D31/4D32/4D34

NO	MB01-M280
OEM	ME012551
VEHICLE	MITSUBISHI
MODEL	CANTER 639
GROUP	CRANKSHAFT, PISTON &FLYWHEEL
DESC.	FLYWHEEL

NO	MB01-S221
OEM	ME017115
VEHICLE	MITSUBISHI
MODEL	CANTER 639
GROUP	CRANKSHAFT, PISTON &FLYWHEEL
DESC.	GEAR; CRANKSHAFT

NO	MB01-M077
OEM	ME018278
VEHICLE	MITSUBISHI
MODEL	CANTER 639
GROUP	CRANKSHAFT, PISTON &FLYWHEEL
DESC.	PISTON 0,50

Original numbers, logos and pictures are used for description and cross reference purpose.

info@guneybaglilar.com.tr

Engine Group

for Mitsubishi vehicle 639

NO	MB01-M329
OEM	
VEHICLE	MITSUBISHI
MODEL	CANTER 639
GROUP	CRANKSHAFT, PISTON &FLYWHEEL
DESC.	PISTON STD

NO	MC859433
OEM	MC859433
VEHICLE	MITSUBISHI
MODEL	CANTER 639
GROUP	CRANKSHAFT, PISTON &FLYWHEEL
DESC.	SENSOR; FLYWHEEL

NO	MB01-M278
OEM	ME229784/ME015017
VEHICLE	MITSUBISHI
MODEL	CANTER 639
GROUP	THERMOSTAT &HOUSING
DESC.	COVER; THERMOSTAT

NO	ME014254
OEM	ME014254
VEHICLE	MITSUBISHI
MODEL	CANTER 639
GROUP	OIL COOLER & OIL FILTER
DESC.	UNIT; OIL COOLER

NO	MC857438
OEM	MC857438
VEHICLE	MITSUBISHI
MODEL	CANTER 639
GROUP	ENGINE ELECTRICAL CONTROL PARTS
DESC.	SENSOR; OIL

NO	MB01-M087
OEM	MC127008
VEHICLE	MITSUBISHI
MODEL	CANTER 639
GROUP	RADIATOR
DESC.	RADIATOR ASS. (550x525)

NO	MB01-M088
OEM	MK127008
VEHICLE	MITSUBISHI
MODEL	CANTER 639
GROUP	RADIATOR
DESC.	RADIATOR ASS. ALUMINUM

NO	MB01-M028
OEM	ME017242
VEHICLE	MITSUBISHI
MODEL	CANTER 639
GROUP	AIR CLEANER
DESC.	AIR FILTER

NO	MB01-M225
OEM	ME017244
VEHICLE	MITSUBISHI
MODEL	CANTER 639
GROUP	AIR CLEANER
DESC.	COVER ASM; AIR FILTER

NO	MB01-M215
OEM	ME016864
VEHICLE	MITSUBISHI
MODEL	CANTER 639
GROUP	FUEL WATER SEDIMENTER
DESC.	SEDIMENTER; FUEL

guneybaglilar.com.tr

Güneybağlılar | See the big picture.

19'

PRODUCT CATALOGUE

Clutch Group

for Mitsubishi vehicle **639**

Original numbers, logos and pictures are used for description and cross reference purpose.

info@guneybaglilar.com.tr

Clutch Group

for Mitsubishi vehicle 639

NO	MB01-D032
OEM	ME602710/ME600576
VEHICLE	MITSUBISHI
MODEL	CANTER 639
GROUP	CLUTCH DISC & PRESSURE CLUTCH
DESC.	BEARING; CLUTCH

NO	MB01-D035
OEM	MB500850
VEHICLE	MITSUBISHI
MODEL	CANTER 639
GROUP	CLUTCH DISC & PRESSURE CLUTCH
DESC.	CLUTCH SET (DISK+COVER ASSY)

NO	MB01-D040
OEM	MC113106/MC157380
VEHICLE	MITSUBISHI
MODEL	CANTER 639
GROUP	CLUTCH PIPING
DESC.	HOSE; FRONT CLUTCH

NO	ME607348
OEM	ME607348/MC125304
VEHICLE	MITSUBISHI
MODEL	CANTER 639
GROUP	CLUTCH MASTER CYLINDER
DESC.	CLUTCH MASTER CYLINDER

Güneybağlılar | See the big picture.

guneybaglilar.com.tr

19'

PRODUCT CATALOGUE

Transmission Group

for Mitsubishi vehicle **639**

Original numbers, logos and pictures are used for description and cross reference purpose.

info@guneybaglilar.com.tr

Transmission Group

for Mitsubishi vehicle 639

NO ME605816
OEM ME605816/ME606606
VEHICLE MITSUBISHI
MODEL CANTER 639
GROUP SPEEDOMETER DRIVEN GEAR
DESC. GEAR; DRIVEN,SPEED (17 TEETH)

NO MB01-S185
OEM ME600793
VEHICLE MITSUBISHI
MODEL CANTER 639
GROUP TRANSMISSION GEAR
DESC. BEARING; COUNTER SHAFT

NO ME605423
OEM ME605423
VEHICLE MITSUBISHI
MODEL CANTER 639
GROUP TRANSMISSION GEAR
DESC. BEARING; INPUT SHAFT

NO MB01-S157
OEM ME606358
VEHICLE MITSUBISHI
MODEL CANTER 639
GROUP TRANSMISSION GEAR
DESC. COVER; INPUT SHAFT

NO MB01-S128
OEM ME605850
VEHICLE MITSUBISHI
MODEL CANTER 639
GROUP TRANSMISSION GEAR
DESC. GEAR; REVERSE MAINSHAFT (38 TEETH)

NO MB01-S139
OEM ME610820/ME604299
VEHICLE MITSUBISHI
MODEL CANTER 639
GROUP TRANSMISSION GEAR
DESC. HUB; TRANSMISSION 1ST & REV SYNCHRONIZER (39x36)

NO MB01-S096
OEM ME606343
VEHICLE MITSUBISHI
MODEL CANTER 639
GROUP TRANSMISSION GEAR
DESC. INPUT SHAFT (39Tx29Tx14T)

NO ME607405
OEM ME607405
VEHICLE MITSUBISHI
MODEL CANTER 639
GROUP TRANSMISSION GEAR
DESC. KEY; TRANSMISSION SYNCHRO-NIZER 1ST&REVERSE

NO ME601090
OEM ME601090
VEHICLE MITSUBISHI
MODEL CANTER 639
GROUP TRANSMISSION GEAR
DESC. KEY; TRANSMISSION SYNCHRO-NIZER 2ND & 3RD

NO ME601092
OEM ME601092
VEHICLE MITSUBISHI
MODEL CANTER 639
GROUP TRANSMISSION GEAR
DESC. KEY; TRANSMISSION SYNCHRO-NIZER 2ND & 3RD

Transmission Group

for Mitsubishi vehicle 639

NO	ME605104
OEM	ME605104
VEHICLE	MITSUBISHI
MODEL	CANTER 639
GROUP	TRANSMISSION GEAR
DESC.	PIN; MAIN SHAFT

NO	MF472086
OEM	MF472086
VEHICLE	MITSUBISHI
MODEL	CANTER 639
GROUP	TRANSMISSION GEAR
DESC.	PIN; MAIN SHAFT

NO	MB01-S184
OEM	ME601092
VEHICLE	MITSUBISHI
MODEL	CANTER 639
GROUP	TRANSMISSION GEAR
DESC.	RETAINER; TRANSMISSION SYN-CHRONIZER

NO	ME506697
OEM	ME506697/ME581391
VEHICLE	MITSUBISHI
MODEL	CANTER 639
GROUP	TRANSMISSION GEAR
DESC.	RING; COUNTER SHAFT

NO	ME633175
OEM	ME633175
VEHICLE	MITSUBISHI
MODEL	CANTER 639
GROUP	TRANSMISSION GEAR
DESC.	RING; INPUT SHAFT BEARING

NO	ME607488
OEM	ME607488
VEHICLE	MITSUBISHI
MODEL	CANTER 639
GROUP	TRANSMISSION GEAR
DESC.	RING; SYNCHRONIZER 1ST & REVERSE

NO	MB01-S095
OEM	ME605844
VEHICLE	MITSUBISHI
MODEL	CANTER 639
GROUP	TRANSMISSION GEAR
DESC.	SHAFT; MAIN,TRANSMISION (20Tx32Tx36Tx18T)

NO	MB01-M265
OEM	ME600195
VEHICLE	MITSUBISHI
MODEL	CANTER 639
GROUP	TRANSMISSION GEAR
DESC.	SNAP RING M/T 2TH

NO	MB01-S211
OEM	ME580789
VEHICLE	MITSUBISHI
MODEL	CANTER 639
GROUP	TRANSMISSION GEAR
DESC.	SNAP RING M/T 4TH & 5TH

NO	ME608124
OEM	ME608124
VEHICLE	MITSUBISHI
MODEL	CANTER 639
GROUP	TRANSMISSION GEAR
DESC.	SNAP RING; GEAR 1ST

Original numbers, logos and pictures are used for description and cross reference purpose.

info@guneybaglilar.com.tr

Transmission Group

for Mitsubishi vehicle 639

NO	ME600195
OEM	ME600195
VEHICLE	MITSUBISHI
MODEL	CANTER 639
GROUP	TRANSMISSION GEAR
DESC.	SNAP RING; GEAR 2ND

NO	ME605415
OEM	ME605415
VEHICLE	MITSUBISHI
MODEL	CANTER 639
GROUP	TRANSMISSION GEAR
DESC.	SNAP RING; GEAR 5TH

NO	ME580789
OEM	ME580789
VEHICLE	MITSUBISHI
MODEL	CANTER 639
GROUP	TRANSMISSION GEAR
DESC.	SPRING; SYNCHRONIZER

NO	ME601318
OEM	ME601318
VEHICLE	MITSUBISHI
MODEL	CANTER 639
GROUP	TRANSMISSION GEAR
DESC.	SPRING; SYNCHRONIZER 2ND & 3RD

NO	MB01-S210B
OEM	ME607488-
VEHICLE	MITSUBISHI
MODEL	CANTER 639
GROUP	TRANSMISSION GEAR
DESC.	SPRING; SYNCHRONIZER 2ND & 3RD

NO	MB01-D044
OEM	ME601845/ME603242
VEHICLE	MITSUBISHI
MODEL	CANTER 639
GROUP	TRANSMISSION GEAR
DESC.	SYNCHRONIZER RING 2ND & 3RD (42 TEETH)

NO	ME506246
OEM	ME605453/ME506246
VEHICLE	MITSUBISHI
MODEL	CANTER 639
GROUP	TRANSMISSION GEAR
DESC.	THRUST WSHR,M/T MAIN SH

NO	MB01-E097
OEM	MC859186
VEHICLE	MITSUBISHI
MODEL	CANTER 639
GROUP	GEAR SHIFTER & QUADRANT BOX
DESC.	SWITCH; REVERSE LAMP

guneybaglilar.com.tr

Güneybağlılar | See the big picture.

19'

PRODUCT CATALOGUE

Brake Group

for Mitsubishi vehicle **639**

Original numbers, logos and pictures are used for description and cross reference purpose.

info@guneybaglilar.com.tr

Brake Group

for Mitsubishi vehicle 639

NO	MB02-F022
OEM	MC112210-KV
VEHICLE	MITSUBISHI
MODEL	CANTER 639
GROUP	FRONT WHEEL BRAKE
DESC.	CYLINDER; BRAKE WHEEL FRONT LH

NO	MB02-F021
OEM	MC112211-KV
VEHICLE	MITSUBISHI
MODEL	CANTER 639
GROUP	FRONT WHEEL BRAKE
DESC.	CYLINDER; BRAKE WHEEL FRONT RH

NO	MB01-F051
OEM	MC894239/MB162665/MB334302
VEHICLE	MITSUBISHI
MODEL	CANTER 639
GROUP	FRONT WHEEL BRAKE
DESC.	SHOE; BRAKE

NO	MB02-F020
OEM	MC112212-KV
VEHICLE	MITSUBISHI
MODEL	CANTER 639
GROUP	REAR WHEEL BRAKE
DESC.	CYLINDER; BRAKE WHEEL REAR FRONT LH

NO	MB02-F019
OEM	MC112213-KV
VEHICLE	MITSUBISHI
MODEL	CANTER 639
GROUP	REAR WHEEL BRAKE
DESC.	CYLINDER; BRAKE WHEEL REAR FRONT RH

NO	MB02-F017
OEM	MC112214-KV
VEHICLE	MITSUBISHI
MODEL	CANTER 639
GROUP	REAR WHEEL BRAKE
DESC.	CYLINDER; BRAKE WHEEL REAR REAR LH

NO	MB02-F018
OEM	MC112215-KV
VEHICLE	MITSUBISHI
MODEL	CANTER 639
GROUP	REAR WHEEL BRAKE
DESC.	CYLINDER; BRAKE WHEEL REAR REAR RH

NO	MC045936
OEM	MC045936
VEHICLE	MITSUBISHI
MODEL	CANTER 639
GROUP	BRAKE PEDAL & CONTROL SYSTEM
DESC.	CAP; OIL TANK STEERING

NO	MB01-F205
OEM	
VEHICLE	MITSUBISHI
MODEL	CANTER 639
GROUP	BRAKE MASTER CYLINDER
DESC.	CYLINDER ASM; BRAKE MASTER

guneybaglilar.com.tr

Güneybağlılar | See the big picture.

19'

PRODUCT CATALOGUE

Suspension Group

for Mitsubishi vehicle **639**

Original numbers, logos and pictures are used for description and cross reference purpose.

info@guneybaglilar.com.tr

Suspension Group

for Mitsubishi vehicle 639

NO	MB01-D076
OEM	MC994292
VEHICLE	MITSUBISHI
MODEL	CANTER 639
GROUP	PROPELLER SHAFT
DESC.	UNIVERSAL JOINT CROSS 30,18x81,70

NO	MB01-S268
OEM	MB000238
VEHICLE	MITSUBISHI
MODEL	CANTER 639
GROUP	PROPELLER SHAFT
DESC.	YOKE, PROPELLER SHAFT FLANGE

NO	MB01-D003
OEM	MB294272/MB025390
VEHICLE	MITSUBISHI
MODEL	CANTER 639
GROUP	FRONT AXLE
DESC.	KING PIN KIT

NO	MB01-S119
OEM	MB025292
VEHICLE	MITSUBISHI
MODEL	CANTER 639
GROUP	FRONT HUB & FRONT DRUM
DESC.	BOLT; WHEEL FRONT L

NO	MB01-S118
OEM	MB025293
VEHICLE	MITSUBISHI
MODEL	CANTER 639
GROUP	FRONT HUB & FRONT DRUM
DESC.	BOLT; WHEEL FRONT R

NO	MB01-S047
OEM	MT119317
VEHICLE	MITSUBISHI
MODEL	CANTER 639
GROUP	FRONT HUB & FRONT DRUM
DESC.	NUT; WHEEL FRONT LH

NO	MB01-S048
OEM	MT119318
VEHICLE	MITSUBISHI
MODEL	CANTER 639
GROUP	FRONT HUB & FRONT DRUM
DESC.	NUT; WHEEL FRONT RH

NO	MB01-S161
OEM	MW028245
VEHICLE	MITSUBISHI
MODEL	CANTER 639
GROUP	FRONT HUB & FRONT DRUM
DESC.	NUT; WHEEL FRONT, REAR

NO	MB01-S017
OEM	MT119305
VEHICLE	MITSUBISHI
MODEL	CANTER 639
GROUP	FRONT HUB & FRONT DRUM
DESC.	SEAL; FRONT WHEEL

NO	MB025126
OEM	MB025126
VEHICLE	MITSUBISHI
MODEL	CANTER 639
GROUP	FRONT HUB & FRONT DRUM
DESC.	WHEEL WASHER

Suspension Group

for Mitsubishi vehicle 639

NO	MB01-S146
OEM	MT119331
VEHICLE	MITSUBISHI
MODEL	CANTER 639
GROUP	REAR AXLE CASE - SHAFT & REAR DRUM
DESC.	BOLT; WHEEL REAR L

NO	MB01-S144
OEM	MT119333
VEHICLE	MITSUBISHI
MODEL	CANTER 639
GROUP	REAR AXLE CASE - SHAFT & REAR DRUM
DESC.	BOLT; WHEEL REAR L

NO	MB01-S145
OEM	MT119332
VEHICLE	MITSUBISHI
MODEL	CANTER 639
GROUP	REAR AXLE CASE - SHAFT & REAR DRUM
DESC.	BOLT; WHEEL REAR R

NO	MB01-S143
OEM	MT119334
VEHICLE	MITSUBISHI
MODEL	CANTER 639
GROUP	REAR AXLE CASE - SHAFT & REAR DRUM
DESC.	BOLT; WHEEL REAR R

NO	MB01-F032
OEM	MC838284
VEHICLE	MITSUBISHI
MODEL	CANTER 639
GROUP	REAR AXLE CASE - SHAFT & REAR DRUM
DESC.	BRAKE DRUM

NO	MB01-S158
OEM	MT119335
VEHICLE	MITSUBISHI
MODEL	CANTER 639
GROUP	REAR AXLE CASE - SHAFT & REAR DRUM
DESC.	NUT; WHEEL REAR L

NO	MB01-S122
OEM	MT119315
VEHICLE	MITSUBISHI
MODEL	CANTER 639
GROUP	REAR AXLE CASE - SHAFT & REAR DRUM
DESC.	NUT; WHEEL REAR LH

NO	MB01-S159
OEM	MT119336
VEHICLE	MITSUBISHI
MODEL	CANTER 639
GROUP	REAR AXLE CASE - SHAFT & REAR DRUM
DESC.	NUT; WHEEL REAR R

NO	MB01-S121
OEM	MT119316
VEHICLE	MITSUBISHI
MODEL	CANTER 639
GROUP	REAR AXLE CASE - SHAFT & REAR DRUM
DESC.	NUT; WHEEL REAR RH

NO	MB01-S015
OEM	MB161152
VEHICLE	MITSUBISHI
MODEL	CANTER 639
GROUP	REAR AXLE CASE - SHAFT & REAR DRUM
DESC.	SEAL; REAR WHEEL INSIDE

Original numbers, logos and pictures are used for description and cross reference purpose.

info@guneybaglilar.com.tr

Suspension Group

for Mitsubishi vehicle 639

NO	MB01-S013
OEM	MB308933
VEHICLE	MITSUBISHI
MODEL	CANTER 639
GROUP	REAR AXLE CASE - SHAFT & REAR DRUM
DESC.	SEAL; REAR WHEEL OUTSIDE

NO	MB01-S218
OEM	MC127587
VEHICLE	MITSUBISHI
MODEL	CANTER 639
GROUP	POWER STEERING CONTROL SYS.
DESC.	HOSE; FLEX POWER STEERING

NO	MR353759
OEM	MR353759
VEHICLE	MITSUBISHI
MODEL	CANTER 639
GROUP	POWER STEERING CONTROL SYS.
DESC.	STEERING PUMP REPAIR KIT

Güneybağlılar | See the big picture.

guneybaglilar.com.tr

19'

PRODUCT CATALOGUE

Differential Group

for Mitsubishi vehicle **639**

Original numbers, logos and pictures are used for description and cross reference purpose.

info@guneybaglilar.com.tr

Differential Group

for Mitsubishi vehicle 639

NO	MB005154
OEM	MB005154/MH043157
VEHICLE	MITSUBISHI
MODEL	CANTER 639
GROUP	REAR FINAL DRÄºVE
DESC.	BEARING; FINAL DRIVE

NO	MB01-D097
OEM	
VEHICLE	MITSUBISHI
MODEL	CANTER 639
GROUP	REAR FINAL DRÄºVE
DESC.	CROWN WHEEL AND PINION 7x37

NO	MB01-D107
OEM	MB308042
VEHICLE	MITSUBISHI
MODEL	CANTER 639
GROUP	REAR FINAL DRÄºVE
DESC.	CROWN WHEEL AND PINION 8x39

NO	MB01-D089
OEM	MB005229
VEHICLE	MITSUBISHI
MODEL	CANTER 639
GROUP	REAR FINAL DRÄºVE
DESC.	FLANGE; FINAL DRIVE

NO	MB01-D067
OEM	MC115001
VEHICLE	MITSUBISHI
MODEL	CANTER 639
GROUP	REAR FINAL DRÄºVE
DESC.	GEAR; SIDE,DIFFERANTIAL

NO	MB01-D116
OEM	MB092389
VEHICLE	MITSUBISHI
MODEL	CANTER 639
GROUP	REAR FINAL DRÄºVE
DESC.	PIN; PINION SHAFT

NO	MB01-S246
OEM	MB308110
VEHICLE	MITSUBISHI
MODEL	CANTER 639
GROUP	REAR FINAL DRÄºVE
DESC.	PINION SHAFT

NO	MB01-D115
OEM	MB308114
VEHICLE	MITSUBISHI
MODEL	CANTER 639
GROUP	REAR FINAL DRÄºVE
DESC.	PINION SHAFT

NO	MB01-D094
OEM	MH034189/MH005157
VEHICLE	MITSUBISHI
MODEL	CANTER 639
GROUP	REAR FINAL DRÄºVE
DESC.	SEAL; PINION GEAR

guneybaglilar.com.tr

Güneybağlılar | See the big picture.

19'

PRODUCT CATALOGUE

Body Group

for Mitsubishi vehicle **639**

Original numbers, logos and pictures are used for description and cross reference purpose.

info@guneybaglilar.com.tr

Engine Group

for Mitsubishi vehicle 639

NO	MB01-K091
OEM	MC139301/MC139302
VEHICLE	MITSUBISHI
MODEL	CANTER 639
GROUP	FRONT BUMPER
DESC.	BUMPER; FRONT

NO	MB01-E134
OEM	MK420547
VEHICLE	MITSUBISHI
MODEL	CANTER 639
GROUP	FRONT DOOR GLASS & REGULATOR
DESC.	SWITCH; POWER WINDOW LH

NO	MB01-E135
OEM	MK344635
VEHICLE	MITSUBISHI
MODEL	CANTER 639
GROUP	FRONT DOOR GLASS & REGULATOR
DESC.	SWITCH; POWER WINDOW RH

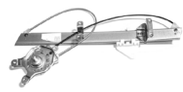

NO	MB01-K099
OEM	MC142775
VEHICLE	MITSUBISHI
MODEL	CANTER 639
GROUP	FRONT DOOR GLASS & REGULATOR
DESC.	WINDOW REGULATOR LH

NO	MB01-K096
OEM	MC146253
VEHICLE	MITSUBISHI
MODEL	CANTER 639
GROUP	FRONT DOOR GLASS & REGULATOR
DESC.	WINDOW REGULATOR LH

NO	MB01-K098
OEM	MC142776
VEHICLE	MITSUBISHI
MODEL	CANTER 639
GROUP	FRONT DOOR GLASS & REGULATOR
DESC.	WINDOW REGULATOR RH

NO	MB01-K097
OEM	MC146252
VEHICLE	MITSUBISHI
MODEL	CANTER 639
GROUP	FRONT DOOR GLASS & REGULATOR
DESC.	WINDOW REGULATOR RH

NO	MB01-K095
OEM	MC149576/MC146059/CW608831
VEHICLE	MITSUBISHI
MODEL	CANTER 639
GROUP	FRONT DOOR GLASS & REGULATOR
DESC.	WINDOW REGULATOR WITH MOTOR L 24V

NO	MB01-K094
OEM	MC149577/MC146060/CW608832
VEHICLE	MITSUBISHI
MODEL	CANTER 639
GROUP	FRONT DOOR GLASS & REGULATOR
DESC.	WINDOW REGULATOR WITH MOTOR R 24V

NO	MB01-K248
OEM	MB394666
VEHICLE	MITSUBISHI
MODEL	CANTER 639
GROUP	FRONT DOOR TRIM
DESC.	PAD; TRIM,FRONT DOOR LH

Engine Group

for Mitsubishi vehicle 639

NO	MB01-K103
OEM	MC146637
VEHICLE	MITSUBISHI
MODEL	CANTER 639
GROUP	FRONT DOOR TRIM
DESC.	PAD; TRIM,FRONT DOOR LH

NO	MB01-K249
OEM	
VEHICLE	MITSUBISHI
MODEL	CANTER 639
GROUP	FRONT DOOR TRIM
DESC.	PAD; TRIM,FRONT DOOR RH

NO	MB01-K104
OEM	MC146381
VEHICLE	MITSUBISHI
MODEL	CANTER 639
GROUP	FRONT DOOR TRIM
DESC.	PAD; TRIM,FRONT DOOR RH

NO	MB01-K035
OEM	MC140221
VEHICLE	MITSUBISHI
MODEL	CANTER 639
GROUP	INSTRUMENT PANEL & BOX
DESC.	BOX; GLOVE,INST

NO	MB01-K034
OEM	MC140222
VEHICLE	MITSUBISHI
MODEL	CANTER 639
GROUP	INSTRUMENT PANEL & BOX
DESC.	COVER; GLOVE BOX

NO	MB01-K298
OEM	MC147524
VEHICLE	MITSUBISHI
MODEL	CANTER 639
GROUP	ASH TRAY
DESC.	ASHTRAY; CIGAR

NO	MB01-K319
OEM	
VEHICLE	MITSUBISHI
MODEL	CANTER 639
GROUP	ASH TRAY
DESC.	ASHTRAY; CIGAR DOOR

Original numbers, logos and pictures are used for description and cross reference purpose.

info@guneybaglilar.com.tr

guneybaglilar.com.tr

Güneybağlılar | See the big picture.

Electric Group

for Mitsubishi vehicle **639**

19'

PRODUCT CATALOGUE

Electric Group

for Mitsubishi vehicle 639

NO	MB01-K292
OEM	MC139780-1
VEHICLE	MITSUBISHI
MODEL	CANTER 639
GROUP	HEADLAMP - SIGNAL - FOG LAMP
DESC.	GRILLE; HEADLAM SUP LH

NO	MB01-K293
OEM	MC139781-1
VEHICLE	MITSUBISHI
MODEL	CANTER 639
GROUP	HEADLAMP - SIGNAL - FOG LAMP
DESC.	GRILLE; HEADLAM SUP RH

NO	MB01-E118
OEM	MC147337
VEHICLE	MITSUBISHI
MODEL	CANTER 639
GROUP	HEADLAMP - SIGNAL - FOG LAMP
DESC.	SIDE FLASHER LH

NO	MB01-E117
OEM	MC147338
VEHICLE	MITSUBISHI
MODEL	CANTER 639
GROUP	HEADLAMP - SIGNAL - FOG LAMP
DESC.	SIDE FLASHER RH

NO	MB01-E139
OEM	MC897148
VEHICLE	MITSUBISHI
MODEL	CANTER 639
GROUP	INSTRUMENT PANEL SWITCH & RELAY
DESC.	RELAY 24V

NO	ME609523
OEM	ME609523
VEHICLE	MITSUBISHI
MODEL	CANTER 639
GROUP	ELECTRICAL CONTROL & OTHER PARTS
DESC.	SPEEDOMETER GEAR BUSHING

NO	MB01-K216
OEM	MC897521-PR
VEHICLE	MITSUBISHI
MODEL	CANTER 639
GROUP	WINDSHIELD WIPER & WASHER
DESC.	LINK; FRONT WIPER

NO	MC897520
OEM	MC897520
VEHICLE	MITSUBISHI
MODEL	CANTER 639
GROUP	WINDSHIELD WIPER & WASHER
DESC.	WIPER MOTOR

Original numbers, logos and pictures are used for description and cross reference purpose.

info@guneybaglilar.com.tr

guneybaglilar.com.tr

Güneybağlılar | See the big picture.

COMPATIBLE PARTS FOR

635
Product List

19'

PRODUCT
CATALOGUE

guneybaglilar.com.tr

Güneybağlılar | See the big picture.

19'

PRODUCT CATALOGUE

Engine Group

for Mitsubishi vehicle **635**

Original numbers, logos and pictures are used for description and cross reference purpose.

info@guneybaglilar.com.tr

Engine Group

for Mitsubishi vehicle 635

NO	MB01-M301
OEM	ME996358
VEHICLE	MITSUBISHI
MODEL	CANTER 635
GROUP	ENGINE GASKET KIT
DESC.	GASKET SET; ENGINE

NO	ME013300
OEM	ME013300
VEHICLE	MITSUBISHI
MODEL	CANTER 635
GROUP	CYLINDER HEAD
DESC.	GASKET; CYLINDER HEAD

NO	MB01-M036
OEM	ME017360
VEHICLE	MITSUBISHI
MODEL	CANTER 635
GROUP	CYLINDER BLOCK
DESC.	LINER; CYLINDER BLOCK STD

NO	MB01-M021
OEM	ME029225
VEHICLE	MITSUBISHI
MODEL	CANTER 635
GROUP	CYLINDER BLOCK
DESC.	METAL KIT; CAMSHAFT

NO	MB01-M264
OEM	ME017208
VEHICLE	MITSUBISHI
MODEL	CANTER 635
GROUP	CYLINDER BLOCK
DESC.	SEAL; CRANKSHAFT FRONT

NO	MB01-M053
OEM	ME011867
VEHICLE	MITSUBISHI
MODEL	CANTER 635
GROUP	CYLINDER BLOCK
DESC.	SEAL; CRANKSHAFT REAR

NO	MB02-M020
OEM	ME240010
VEHICLE	MITSUBISHI
MODEL	CANTER 635
GROUP	CYLINDER BLOCK
DESC.	SEAL; CRANKSHAFT REAR

NO	MB02-M022
OEM	ME017240
VEHICLE	MITSUBISHI
MODEL	CANTER 635
GROUP	CYLINDER BLOCK
DESC.	SEAL; CRANKSHAFT REAR

NO	MB01-E141
OEM	MC859062
VEHICLE	MITSUBISHI
MODEL	CANTER 635
GROUP	CYLINDER BLOCK
DESC.	SWITCH; OIL

NO	ME012586
OEM	ME012586
VEHICLE	MITSUBISHI
MODEL	CANTER 635
GROUP	CYLINDER BLOCK
DESC.	VALVE; CHECK,OIL

Engine Group

for Mitsubishi vehicle 635

NO	MB01-M163
OEM	ME013810
VEHICLE	MITSUBISHI
MODEL	CANTER 635
GROUP	CAMSHAFT & VALVE
DESC.	VALVE KIT 0,50 4D31/4D32/4D34

NO	MB01-M162
OEM	ME013832
VEHICLE	MITSUBISHI
MODEL	CANTER 635
GROUP	CAMSHAFT & VALVE
DESC.	VALVE KIT STD 4D31/4D32/4D34

NO	MB01-M277C
OEM	ME017152
VEHICLE	MITSUBISHI
MODEL	CANTER 635
GROUP	CRANKSHAFT, PISTON &FLYWHEEL
DESC.	CRANKSHAFT

NO	MB01-M277B
OEM	ME017152
VEHICLE	MITSUBISHI
MODEL	CANTER 635
GROUP	CRANKSHAFT, PISTON &FLYWHEEL
DESC.	CRANKSHAFT FORGET

NO	MB01-M279
OEM	ME012546
VEHICLE	MITSUBISHI
MODEL	CANTER 635
GROUP	CRANKSHAFT, PISTON &FLYWHEEL
DESC.	FLYWHEEL

NO	MB01-S221
OEM	ME017115
VEHICLE	MITSUBISHI
MODEL	CANTER 635
GROUP	CRANKSHAFT, PISTON &FLYWHEEL
DESC.	GEAR; CRANKSHAFT

NO	MB01-M083
OEM	ME018275
VEHICLE	MITSUBISHI
MODEL	CANTER 635
GROUP	CRANKSHAFT, PISTON &FLYWHEEL
DESC.	PISTON 0,50

NO	MB01-M082
OEM	ME018274
VEHICLE	MITSUBISHI
MODEL	CANTER 635
GROUP	CRANKSHAFT, PISTON &FLYWHEEL
DESC.	PISTON STD

NO	MC859433
OEM	MC859433
VEHICLE	MITSUBISHI
MODEL	CANTER 635
GROUP	CRANKSHAFT, PISTON &FLYWHEEL
DESC.	SENSOR; FLYWHEEL

NO	MB01-M101
OEM	ME018993
VEHICLE	MITSUBISHI
MODEL	CANTER 635
GROUP	ENGINE MOUNTING
DESC.	ENGINE MOUNTING

Original numbers, logos and pictures are used for description and cross reference purpose.

info@guneybaglilar.com.tr

Engine Group

for Mitsubishi vehicle 635

NO	MB01-S082
OEM	MC122542
VEHICLE	MITSUBISHI
MODEL	CANTER 635
GROUP	ENGINE MOUNTING
DESC.	RUBBER; CUSHION

NO	MB01-M016
OEM	ME995424/ME993476
VEHICLE	MITSUBISHI
MODEL	CANTER 635
GROUP	WATER PUMP
DESC.	WATER PUMP

NO	MB01-M278
OEM	ME229784/ME015017
VEHICLE	MITSUBISHI
MODEL	CANTER 635
GROUP	THERMOSTAT &HOUSING
DESC.	COVER; THERMOSTAT

NO	MB01-M030
OEM	ME016862
VEHICLE	MITSUBISHI
MODEL	CANTER 635
GROUP	FUEL FILTER
DESC.	FUEL FILTER

NO	ME084637
OEM	ME084637
VEHICLE	MITSUBISHI
MODEL	CANTER 635
GROUP	OIL COOLER & OIL FILTER
DESC.	BODY; OIL FILTER

NO	ME084641
OEM	ME084641
VEHICLE	MITSUBISHI
MODEL	CANTER 635
GROUP	OIL COOLER & OIL FILTER
DESC.	OIL FILTER

NO	MB01-M025
OEM	ME084641
VEHICLE	MITSUBISHI
MODEL	CANTER 635
GROUP	OIL COOLER & OIL FILTER
DESC.	OIL FILTER

NO	MB01-M290
OEM	ME013360
VEHICLE	MITSUBISHI
MODEL	CANTER 635
GROUP	OIL COOLER & OIL FILTER
DESC.	UNIT; OIL COOLER

NO	ME014254
OEM	ME014254
VEHICLE	MITSUBISHI
MODEL	CANTER 635
GROUP	OIL COOLER & OIL FILTER
DESC.	UNIT; OIL COOLER

NO	MB01-M203
OEM	ME018304
VEHICLE	MITSUBISHI
MODEL	CANTER 635
GROUP	OIL PUMP
DESC.	GEAR; OIL PUMP

Engine Group

for Mitsubishi vehicle 635

NO	MB01-M213
OEM	MC897374
VEHICLE	MITSUBISHI
MODEL	CANTER 635
GROUP	ENGINE ELECTRICAL CONTROL PARTS
DESC.	CABLE; ENGINE STOP

NO	MC857438
OEM	MC857438
VEHICLE	MITSUBISHI
MODEL	CANTER 635
GROUP	ENGINE ELECTRICAL CONTROL PARTS
DESC.	SENSOR; OIL

NO	MB01-M272
OEM	ME017287
VEHICLE	MITSUBISHI
MODEL	CANTER 635
GROUP	GENERATOR
DESC.	VACUUM PUMP

NO	MB01-M344
OEM	
VEHICLE	MITSUBISHI
MODEL	CANTER 635
GROUP	INJECTION PUMP
DESC.	NOZZLE; INJECTOR

NO	MB01-M103
OEM	MC124106
VEHICLE	MITSUBISHI
MODEL	CANTER 635
GROUP	ACCELERATOR PEDAL & CONTROL
DESC.	CABLE; ENGINE CONTROL

NO	MB01-M087
OEM	MC127008
VEHICLE	MITSUBISHI
MODEL	CANTER 635
GROUP	RADIATOR
DESC.	RADIATOR ASS. (550x525)

NO	MB01-M088
OEM	MK127008
VEHICLE	MITSUBISHI
MODEL	CANTER 635
GROUP	RADIATOR
DESC.	RADIATOR ASS. ALUMINUM

NO	MB01-M028
OEM	ME017242
VEHICLE	MITSUBISHI
MODEL	CANTER 635
GROUP	AIR CLEANER
DESC.	AIR FILTER

NO	MB01-M267
OEM	ME017233/ME400309
VEHICLE	MITSUBISHI
MODEL	CANTER 635
GROUP	AIR CLEANER
DESC.	AIR FILTER ASSY.

NO	MB01-M225
OEM	ME017244
VEHICLE	MITSUBISHI
MODEL	CANTER 635
GROUP	AIR CLEANER
DESC.	COVER ASM; AIR FILTER

Original numbers, logos and pictures are used for description and cross reference purpose.

info@guneybaglilar.com.tr

Engine Group

for Mitsubishi vehicle 635

NO	MB01-M340
OEM	
VEHICLE	MITSUBISHI
MODEL	CANTER 635
GROUP	AIR DUCT
DESC.	CONNECTIONS; AIR FILTER INSERT

NO	MB01-M146
OEM	MC111052
VEHICLE	MITSUBISHI
MODEL	CANTER 635
GROUP	AIR DUCT
DESC.	MOUNTING RUBBER; AIR INLET

NO	MB01-M147
OEM	MC212380
VEHICLE	MITSUBISHI
MODEL	CANTER 635
GROUP	AIR DUCT
DESC.	MOUNTING; AIR FILTER

NO	MB01-K270
OEM	MC390467
VEHICLE	MITSUBISHI
MODEL	CANTER 635
GROUP	FUEL TANK
DESC.	FUEL TANK 80 LT

NO	MB01-M127
OEM	MK322826/MC896134
VEHICLE	MITSUBISHI
MODEL	CANTER 635
GROUP	FUEL TANK
DESC.	UNIT; FUEL TANK

NO	MB01-M215
OEM	ME016864
VEHICLE	MITSUBISHI
MODEL	CANTER 635
GROUP	FUEL WATER SEDIMENTER
DESC.	SEDIMENTER; FUEL

guneybaglilar.com.tr

Güneybağlılar | See the big picture.

19'

PRODUCT CATALOGUE

Clutch Group

for Mitsubishi vehicle **635**

Original numbers, logos and pictures are used for description and cross reference purpose.

info@guneybaglilar.com.tr

Clutch Group

for Mitsubishi vehicle 635

NO	MB01-D032
OEM	ME602710/ME600576
VEHICLE	MITSUBISHI
MODEL	CANTER 635
GROUP	CLUTCH DISC & PRESSURE CLUTCH
DESC.	BEARING; CLUTCH

NO	MB01-D030
OEM	ME500750
VEHICLE	MITSUBISHI
MODEL	CANTER 635
GROUP	CLUTCH DISC & PRESSURE CLUTCH
DESC.	CLUTCH DISC

NO	MB01-D035
OEM	MB500850
VEHICLE	MITSUBISHI
MODEL	CANTER 635
GROUP	CLUTCH DISC & PRESSURE CLUTCH
DESC.	CLUTCH SET (DISK+COVER ASSY)

NO	MB01-D102
OEM	ME500850/ME516323
VEHICLE	MITSUBISHI
MODEL	CANTER 635
GROUP	CLUTCH DISC & PRESSURE CLUTCH
DESC.	CLUTCH SET (DISK+COVER AS-SY+BEARING)

NO	PK279891
OEM	ME500850ME516323
VEHICLE	MITSUBISHI
MODEL	CANTER 635
GROUP	CLUTCH DISC & PRESSURE CLUTCH
DESC.	CLUTCH SET (DISK+COVER AS-SY+BEARING)

NO	PK280892
OEM	ME500850/ME516323
VEHICLE	MITSUBISHI
MODEL	CANTER 635
GROUP	CLUTCH DISC & PRESSURE CLUTCH
DESC.	CLUTCH SET (DISK+COVER AS-SY+BEARING)

NO	MB01-D069
OEM	ME610106
VEHICLE	MITSUBISHI
MODEL	CANTER 635
GROUP	CLUTCH DISC & PRESSURE CLUTCH
DESC.	FORK; CLUTCH RELEASE

NO	MB01-D041
OEM	MB162646/MC157384
VEHICLE	MITSUBISHI
MODEL	CANTER 635
GROUP	CLUTCH PIPING
DESC.	HOSE; REAR CLUTCH

NO	MB01-D021
OEM	ME602995/ME602994
VEHICLE	MITSUBISHI
MODEL	CANTER 635
GROUP	CLUCTH SLAVE CYLINDER
DESC.	CLUTCH SLAVE CYLINDER

NO	ME607348
OEM	ME607348/MC125304
VEHICLE	MITSUBISHI
MODEL	CANTER 635
GROUP	CLUTCH MASTER CYLINDER
DESC.	CLUTCH MASTER CYLINDER

Güneybağlılar | See the big picture.

guneybaglilar.com.tr

19'

PRODUCT CATALOGUE

Transmission Group

for Mitsubishi vehicle **635**

Original numbers, logos and pictures are used for description and cross reference purpose.

info@guneybaglilar.com.tr

Transmission Group

for Mitsubishi vehicle 635

NO ME605816
OEM ME605816/ME606606
VEHICLE MITSUBISHI
MODEL CANTER 635
GROUP SPEEDOMETER DRIVEN GEAR
DESC. GEAR; DRIVEN,SPEED (17 TEETH)

NO MB01-F162
OEM MC121493
VEHICLE MITSUBISHI
MODEL CANTER 635
GROUP SPEEDOMETER DRIVEN GEAR
DESC. SHAFT; FLEX,SPEED

NO MB01-S162E
OEM MB302696-TW
VEHICLE MITSUBISHI
MODEL CANTER 635
GROUP SPEEDOMETER DRIVEN GEAR
DESC. SHAFT; FLEX,SPEED

NO MB01-S185
OEM ME600793
VEHICLE MITSUBISHI
MODEL CANTER 635
GROUP TRANSMISSION GEAR
DESC. BEARING; COUNTER SHAFT

NO ME605423
OEM ME605423
VEHICLE MITSUBISHI
MODEL CANTER 635
GROUP TRANSMISSION GEAR
DESC. BEARING; INPUT SHAFT

NO MB01-D051
OEM MH044095/MH044069
VEHICLE MITSUBISHI
MODEL CANTER 635
GROUP TRANSMISSION GEAR
DESC. BEARING; INPUT SHAFT

NO MB01-S186
OEM ME601855
VEHICLE MITSUBISHI
MODEL CANTER 635
GROUP TRANSMISSION GEAR
DESC. BEARING; MAIN SHAFT

NO MB01-S255
OEM MH044084
VEHICLE MITSUBISHI
MODEL CANTER 635
GROUP TRANSMISSION GEAR
DESC. BEARING; REVERSE GEAR

NO MB01-S254
OEM MH044070
VEHICLE MITSUBISHI
MODEL CANTER 635
GROUP TRANSMISSION GEAR
DESC. BEARING; TRANSMISSION 3RD

NO MB01-S105
OEM ME608109/ME608064
VEHICLE MITSUBISHI
MODEL CANTER 635
GROUP TRANSMISSION GEAR
DESC. COUNTER SHAFT (49Tx48Tx23Tx-35Tx15Tx15T)

Transmission Group

for Mitsubishi vehicle 635

NO	MB01-S157
OEM	ME606358
VEHICLE	MITSUBISHI
MODEL	CANTER 635
GROUP	TRANSMISSION GEAR
DESC.	COVER; INPUT SHAFT

NO	MB01-S129
OEM	ME608113
VEHICLE	MITSUBISHI
MODEL	CANTER 635
GROUP	TRANSMISSION GEAR
DESC.	GEAR; 5TH,MAINSHAFT (21Tx39T)

NO	MB01-S128
OEM	ME605850
VEHICLE	MITSUBISHI
MODEL	CANTER 635
GROUP	TRANSMISSION GEAR
DESC.	GEAR; REVERSE MAINSHAFT (38 TEETH)

NO	MB01-S139
OEM	ME610820/ME604299
VEHICLE	MITSUBISHI
MODEL	CANTER 635
GROUP	TRANSMISSION GEAR
DESC.	HUB; TRANSMISSION 1ST & REV SYNCHRONIZER (39x36)

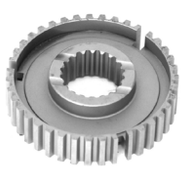

NO	MB01-S243
OEM	ME604298/ME610821
VEHICLE	MITSUBISHI
MODEL	CANTER 635
GROUP	TRANSMISSION GEAR
DESC.	HUB; TRANSMISSION 2ND & 3RD SYNCHRONIZER (39x20)

NO	MB01-S256
OEM	ME610822
VEHICLE	MITSUBISHI
MODEL	CANTER 635
GROUP	TRANSMISSION GEAR
DESC.	HUB; TRANSMISSION 2ND&3RD SYNCHRONIZER (39Tx20T)

NO	MB01-S096
OEM	ME606343
VEHICLE	MITSUBISHI
MODEL	CANTER 635
GROUP	TRANSMISSION GEAR
DESC.	INPUT SHAFT (39Tx29Tx14T)

NO	ME607405
OEM	ME607405
VEHICLE	MITSUBISHI
MODEL	CANTER 635
GROUP	TRANSMISSION GEAR
DESC.	KEY; TRANSMISSION SYNCHRO-NIZER 1ST&REVERSE

NO	ME601090
OEM	ME601090
VEHICLE	MITSUBISHI
MODEL	CANTER 635
GROUP	TRANSMISSION GEAR
DESC.	KEY; TRANSMISSION SYNCHRO-NIZER 2ND & 3RD

NO	ME601092
OEM	ME601092
VEHICLE	MITSUBISHI
MODEL	CANTER 635
GROUP	TRANSMISSION GEAR
DESC.	KEY; TRANSMISSION SYNCHRO-NIZER 2ND & 3RD

Original numbers, logos and pictures are used for description and cross reference purpose.

info@guneybaglilar.com.tr

Transmission Group

for Mitsubishi vehicle 635

NO	MB01-S213
OEM	ME601090/ME600786
VEHICLE	MITSUBISHI
MODEL	CANTER 635
GROUP	TRANSMISSION GEAR
DESC.	KEY; TRANSMISSION SYNCHRO-NIZER 2ND & 3RD

NO	MB01-S265
OEM	ME601090
VEHICLE	MITSUBISHI
MODEL	CANTER 635
GROUP	TRANSMISSION GEAR
DESC.	KEY; TRANSMISSION SYNCHRO-NIZER KIT

NO	ME605104
OEM	ME605104
VEHICLE	MITSUBISHI
MODEL	CANTER 635
GROUP	TRANSMISSION GEAR
DESC.	PIN; MAIN SHAFT

NO	MF472086
OEM	MF472086
VEHICLE	MITSUBISHI
MODEL	CANTER 635
GROUP	TRANSMISSION GEAR
DESC.	PIN; MAIN SHAFT

NO	MB01-S184
OEM	ME601092
VEHICLE	MITSUBISHI
MODEL	CANTER 635
GROUP	TRANSMISSION GEAR
DESC.	RETAINER; TRANSMISSION SYN-CHRONIZER

NO	ME506697
OEM	ME506697/ME581391
VEHICLE	MITSUBISHI
MODEL	CANTER 635
GROUP	TRANSMISSION GEAR
DESC.	RING; COUNTER SHAFT

NO	ME633175
OEM	ME633175
VEHICLE	MITSUBISHI
MODEL	CANTER 635
GROUP	TRANSMISSION GEAR
DESC.	RING; INPUT SHAFT BEARING

NO	ME607488
OEM	ME607488
VEHICLE	MITSUBISHI
MODEL	CANTER 635
GROUP	TRANSMISSION GEAR
DESC.	RING; SYNCHRONIZER 1ST & REVERSE

NO	ME624211
OEM	ME624211
VEHICLE	MITSUBISHI
MODEL	CANTER 635
GROUP	TRANSMISSION GEAR
DESC.	SEAL; INPUT SHAFT

NO	MB01-S095
OEM	ME605844
VEHICLE	MITSUBISHI
MODEL	CANTER 635
GROUP	TRANSMISSION GEAR
DESC.	SHAFT; MAIN,TRANSMISION (20Tx32Tx36Tx18T)

Transmission Group

for Mitsubishi vehicle 635

NO	MB01-S130
OEM	ME600772
VEHICLE	MITSUBISHI
MODEL	CANTER 635
GROUP	TRANSMISSION GEAR
DESC.	SLEEVE & HUB; TRANSMISSION 4TH & 5TH SYNCHRONIZER (39x36x20)

NO	MB01-S131
OEM	ME601037
VEHICLE	MITSUBISHI
MODEL	CANTER 635
GROUP	TRANSMISSION GEAR
DESC.	SLEEVE; TRANSMISSION 2ND & 3RD SYNCHRONIZER (42 TEETH)

NO	MB01-S272
OEM	ME600772
VEHICLE	MITSUBISHI
MODEL	CANTER 635
GROUP	TRANSMISSION GEAR
DESC.	SLEEVE; TRANSMISSION 4TH-5TH SYNCHRONIZER

NO	MB01-M265
OEM	ME600195
VEHICLE	MITSUBISHI
MODEL	CANTER 635
GROUP	TRANSMISSION GEAR
DESC.	SNAP RING M/T 2TH

NO	MB01-S211
OEM	ME580789
VEHICLE	MITSUBISHI
MODEL	CANTER 635
GROUP	TRANSMISSION GEAR
DESC.	SNAP RING M/T 4TH & 5TH

NO	ME608124
OEM	ME608124
VEHICLE	MITSUBISHI
MODEL	CANTER 635
GROUP	TRANSMISSION GEAR
DESC.	SNAP RING; GEAR 1ST

NO	ME600195
OEM	ME600195
VEHICLE	MITSUBISHI
MODEL	CANTER 635
GROUP	TRANSMISSION GEAR
DESC.	SNAP RING; GEAR 2ND

NO	ME605415
OEM	ME605415
VEHICLE	MITSUBISHI
MODEL	CANTER 635
GROUP	TRANSMISSION GEAR
DESC.	SNAP RING; GEAR 5TH

NO	MB01-S183
OEM	ME601318
VEHICLE	MITSUBISHI
MODEL	CANTER 635
GROUP	TRANSMISSION GEAR
DESC.	SPRING; M/T SYNCH KEY

NO	ME580789
OEM	ME580789
VEHICLE	MITSUBISHI
MODEL	CANTER 635
GROUP	TRANSMISSION GEAR
DESC.	SPRING; SYNCHRONIZER

Original numbers, logos and pictures are used for description and cross reference purpose.

info@guneybaglilar.com.tr

Transmission Group

for Mitsubishi vehicle 635

NO	MB01-S210A
OEM	ME607488
VEHICLE	MITSUBISHI
MODEL	CANTER 635
GROUP	TRANSMISSION GEAR
DESC.	SPRING; SYNCHRONIZER

NO	ME601318
OEM	ME601318
VEHICLE	MITSUBISHI
MODEL	CANTER 635
GROUP	TRANSMISSION GEAR
DESC.	SPRING; SYNCHRONIZER 2ND & 3RD

NO	MB01-S210B
OEM	ME607488-
VEHICLE	MITSUBISHI
MODEL	CANTER 635
GROUP	TRANSMISSION GEAR
DESC.	SPRING; SYNCHRONIZER 2ND & 3RD

NO	MB01-D044
OEM	ME601845/ME603242
VEHICLE	MITSUBISHI
MODEL	CANTER 635
GROUP	TRANSMISSION GEAR
DESC.	SYNCHRONIZER RING 2ND & 3RD (42 TEETH)

NO	MB01-D045
OEM	ME601295
VEHICLE	MITSUBISHI
MODEL	CANTER 635
GROUP	TRANSMISSION GEAR
DESC.	SYNCHRONIZER RING 4TH & 5TH (39 TEETH)

NO	ME506246
OEM	ME605453/ME506246
VEHICLE	MITSUBISHI
MODEL	CANTER 635
GROUP	TRANSMISSION GEAR
DESC.	THRUST WSHR,M/T MAIN SH

NO	ME506242
OEM	ME605424/ME506242/ME608869
VEHICLE	MITSUBISHI
MODEL	CANTER 635
GROUP	TRANSMISSION GEAR
DESC.	WASHER; MAINSHAFT BEARING

NO	MB01-E097
OEM	MC859186
VEHICLE	MITSUBISHI
MODEL	CANTER 635
GROUP	GEAR SHIFTER & QUADRANT BOX
DESC.	SWITCH; REVERSE LAMP

guneybaglilar.com.tr

Güneybağlılar | See the big picture.

19'

PRODUCT CATALOGUE

Brake Group

for Mitsubishi vehicle **635**

Original numbers, logos and pictures are used for description and cross reference purpose.

info@guneybaglilar.com.tr

Brake Group

for Mitsubishi vehicle 635

NO	MB01-F201
OEM	MC859050
VEHICLE	MITSUBISHI
MODEL	CANTER 635
GROUP	EXHAUST BRAKE SYSTEM
DESC.	VALVE; EXHAUST BRAKE

NO	MB01-F017
OEM	MB060573
VEHICLE	MITSUBISHI
MODEL	CANTER 635
GROUP	FRONT WHEEL BRAKE
DESC.	CUP SET; FRONT BRAKE WHEEL CYLINDER

NO	MB01-F075
OEM	MB060570
VEHICLE	MITSUBISHI
MODEL	CANTER 635
GROUP	FRONT WHEEL BRAKE
DESC.	CYLINDER; BRAKE WHEEL FRONT LH

NO	MB01-F076
OEM	MB060571
VEHICLE	MITSUBISHI
MODEL	CANTER 635
GROUP	FRONT WHEEL BRAKE
DESC.	CYLINDER; BRAKE WHEEL FRONT RH

NO	MB01-F179
OEM	MB162516
VEHICLE	MITSUBISHI
MODEL	CANTER 635
GROUP	FRONT WHEEL BRAKE
DESC.	LINING KIT; REAR/FRONT

NO	MB01-F051
OEM	MC894239/MB162665/MB334302
VEHICLE	MITSUBISHI
MODEL	CANTER 635
GROUP	FRONT WHEEL BRAKE
DESC.	SHOE; BRAKE

NO	MB01-F189
OEM	
VEHICLE	MITSUBISHI
MODEL	CANTER 635
GROUP	REAR WHEEL BRAKE
DESC.	CUP SET; REAR BRAKE WHEEL CYLINDER

NO	MB01-F071
OEM	MB060580
VEHICLE	MITSUBISHI
MODEL	CANTER 635
GROUP	REAR WHEEL BRAKE
DESC.	CYLINDER; BRAKE WHEEL REAR FRONT LH

NO	MB01-F072
OEM	MB060582
VEHICLE	MITSUBISHI
MODEL	CANTER 635
GROUP	REAR WHEEL BRAKE
DESC.	CYLINDER; BRAKE WHEEL REAR FRONT RH

NO	MB01-F067
OEM	MB060581
VEHICLE	MITSUBISHI
MODEL	CANTER 635
GROUP	REAR WHEEL BRAKE
DESC.	CYLINDER; BRAKE WHEEL REAR REAR LH

Brake Group

for Mitsubishi vehicle 635

NO	MB01-F068
OEM	MB060583
VEHICLE	MITSUBISHI
MODEL	CANTER 635
GROUP	REAR WHEEL BRAKE
DESC.	CYLINDER; BRAKE WHEEL REAR REAR RH

NO	MB01-F081
OEM	MC112209
VEHICLE	MITSUBISHI
MODEL	CANTER 635
GROUP	REAR WHEEL BRAKE
DESC.	REPAIR KIT; REAR BRAKE CYLINDER

NO	MB01-F171
OEM	
VEHICLE	MITSUBISHI
MODEL	CANTER 635
GROUP	REAR WHEEL BRAKE
DESC.	SCREW; ADJUSTMENT BRAKE LH

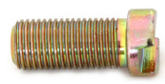

NO	MB01-F170
OEM	
VEHICLE	MITSUBISHI
MODEL	CANTER 635
GROUP	REAR WHEEL BRAKE
DESC.	SCREW; ADJUSTMENT BRAKE RH

NO	MB01-F204
OEM	
VEHICLE	MITSUBISHI
MODEL	CANTER 635
GROUP	REAR WHEEL BRAKE
DESC.	SPRING KIT; BRAKE PLATE

NO	MB01-F161
OEM	MC127986
VEHICLE	MITSUBISHI
MODEL	CANTER 635
GROUP	PARKING BRAKE
DESC.	CABLE; PARKING BRAKE

NO	MC045936
OEM	MC045936
VEHICLE	MITSUBISHI
MODEL	CANTER 635
GROUP	BRAKE PEDAL & CONTROL SYSTEM
DESC.	CAP; OIL TANK STEERING

NO	MB01-F205
OEM	
VEHICLE	MITSUBISHI
MODEL	CANTER 635
GROUP	BRAKE MASTER CYLINDER
DESC.	CYLINDER ASM; BRAKE MASTER

NO	MB01-F100
OEM	MC894211
VEHICLE	MITSUBISHI
MODEL	CANTER 635
GROUP	BRAKE MASTER CYLINDER
DESC.	CYLINDER ASM; BRAKE MASTER

NO	MB01-F077
OEM	MC869166
VEHICLE	MITSUBISHI
MODEL	CANTER 635
GROUP	BRAKE MASTER CYLINDER
DESC.	REPAIR KIT; BRAKE MASTER CYLINDER

Original numbers, logos and pictures are used for description and cross reference purpose.

info@guneybaglilar.com.tr

Brake Group

for Mitsubishi vehicle 635

NO	MC862081
OEM	MC862081
VEHICLE	MITSUBISHI
MODEL	CANTER 635
GROUP	BRAKE MASTER VACUUM
DESC.	BRAKE BOOSTER

NO	MB01-F184
OEM	MK321611
VEHICLE	MITSUBISHI
MODEL	CANTER 635
GROUP	BRAKE MASTER VACUUM
DESC.	DISTRIBUTOR; BRAKE POWER

guneybaglilar.com.tr

Güneybağlılar | See the big picture.

19'

PRODUCT CATALOGUE

Suspension Group

for Mitsubishi vehicle **635**

Original numbers, logos and pictures are used for description and cross reference purpose.

info@guneybaglilar.com.tr

Suspension Group

for Mitsubishi vehicle 635

NO	MB01-D076
OEM	MC994292
VEHICLE	MITSUBISHI
MODEL	CANTER 635
GROUP	PROPELLER SHAFT
DESC.	UNIVERSAL JOINT CROSS 30,18x81,70

NO	MB01-S268
OEM	MB000238
VEHICLE	MITSUBISHI
MODEL	CANTER 635
GROUP	PROPELLER SHAFT
DESC.	YOKE, PROPELLER SHAFT FLANGE

NO	MB01-S230
OEM	MB391229
VEHICLE	MITSUBISHI
MODEL	CANTER 635
GROUP	FRONT AXLE
DESC.	BUSHING; STABILIZER

NO	MB01-D003
OEM	MB294272/MB025390
VEHICLE	MITSUBISHI
MODEL	CANTER 635
GROUP	FRONT AXLE
DESC.	KING PIN KIT

NO	MB01-S024
OEM	MC891910/MK309709/MK997508
VEHICLE	MITSUBISHI
MODEL	CANTER 635
GROUP	FRONT AXLE
DESC.	ROD END ASM; OUTSIDE LH

NO	MB01-S025
OEM	MC891911/MK309710/MK997509
VEHICLE	MITSUBISHI
MODEL	CANTER 635
GROUP	FRONT AXLE
DESC.	ROD END ASM; OUTSIDE RH

NO	MB01-D016
OEM	MB025004/MH043102
VEHICLE	MITSUBISHI
MODEL	CANTER 635
GROUP	FRONT HUB & FRONT DRUM
DESC.	BEARING; HUB FRONT WHEEL INSIDE

NO	MB01-D015
OEM	MB025005/MH043103
VEHICLE	MITSUBISHI
MODEL	CANTER 635
GROUP	FRONT HUB & FRONT DRUM
DESC.	BEARING; HUB FRONT WHEEL OUTSIDE

NO	MB01-S119
OEM	MB025292
VEHICLE	MITSUBISHI
MODEL	CANTER 635
GROUP	FRONT HUB & FRONT DRUM
DESC.	BOLT; WHEEL FRONT L

NO	MB01-S118
OEM	MB025293
VEHICLE	MITSUBISHI
MODEL	CANTER 635
GROUP	FRONT HUB & FRONT DRUM
DESC.	BOLT; WHEEL FRONT R

Suspension Group

for Mitsubishi vehicle 635

NO	MB01-S026
OEM	MB060563
VEHICLE	MITSUBISHI
MODEL	CANTER 635
GROUP	FRONT HUB & FRONT DRUM
DESC.	COVER; WHEEL OIL

NO	MB01-S047
OEM	MT119317
VEHICLE	MITSUBISHI
MODEL	CANTER 635
GROUP	FRONT HUB & FRONT DRUM
DESC.	NUT; WHEEL FRONT LH

NO	MB01-S048
OEM	MT119318
VEHICLE	MITSUBISHI
MODEL	CANTER 635
GROUP	FRONT HUB & FRONT DRUM
DESC.	NUT; WHEEL FRONT RH

NO	MB01-S161
OEM	MW028245
VEHICLE	MITSUBISHI
MODEL	CANTER 635
GROUP	FRONT HUB & FRONT DRUM
DESC.	NUT; WHEEL FRONT, REAR

NO	MB01-S017
OEM	MT119305
VEHICLE	MITSUBISHI
MODEL	CANTER 635
GROUP	FRONT HUB & FRONT DRUM
DESC.	SEAL; FRONT WHEEL

NO	MB025126
OEM	MB025126
VEHICLE	MITSUBISHI
MODEL	CANTER 635
GROUP	FRONT HUB & FRONT DRUM
DESC.	WHEEL WASHER

NO	MB01-D111
OEM	
VEHICLE	MITSUBISHI
MODEL	CANTER 635
GROUP	REAR AXLE CASE - SHAFT & REAR DRUM
DESC.	BEARING; WHEEL REAR INSIDE

NO	MB01-S146
OEM	MT119331
VEHICLE	MITSUBISHI
MODEL	CANTER 635
GROUP	REAR AXLE CASE - SHAFT & REAR DRUM
DESC.	BOLT; WHEEL REAR L

NO	MB01-S144
OEM	MT119333
VEHICLE	MITSUBISHI
MODEL	CANTER 635
GROUP	REAR AXLE CASE - SHAFT & REAR DRUM
DESC.	BOLT; WHEEL REAR L

NO	MB01-S145
OEM	MT119332
VEHICLE	MITSUBISHI
MODEL	CANTER 635
GROUP	REAR AXLE CASE - SHAFT & REAR DRUM
DESC.	BOLT; WHEEL REAR R

Original numbers, logos and pictures are used for description and cross reference purpose.

info@guneybaglilar.com.tr

Suspension Group

for Mitsubishi vehicle 635

NO	MB01-S143
OEM	MT119334
VEHICLE	MITSUBISHI
MODEL	CANTER 635
GROUP	REAR AXLE CASE - SHAFT & REAR DRUM
DESC.	BOLT; WHEEL REAR R

NO	MB01-F032
OEM	MC838284
VEHICLE	MITSUBISHI
MODEL	CANTER 635
GROUP	REAR AXLE CASE - SHAFT & REAR DRUM
DESC.	BRAKE DRUM

NO	MB01-S158
OEM	MT119335
VEHICLE	MITSUBISHI
MODEL	CANTER 635
GROUP	REAR AXLE CASE - SHAFT & REAR DRUM
DESC.	NUT; WHEEL REAR L

NO	MB01-S122
OEM	MT119315
VEHICLE	MITSUBISHI
MODEL	CANTER 635
GROUP	REAR AXLE CASE - SHAFT & REAR DRUM
DESC.	NUT; WHEEL REAR LH

NO	MB01-S159
OEM	MT119336
VEHICLE	MITSUBISHI
MODEL	CANTER 635
GROUP	REAR AXLE CASE - SHAFT & REAR DRUM
DESC.	NUT; WHEEL REAR R

NO	MB01-S121
OEM	MT119316
VEHICLE	MITSUBISHI
MODEL	CANTER 635
GROUP	REAR AXLE CASE - SHAFT & REAR DRUM
DESC.	NUT; WHEEL REAR RH

NO	MB01-S015
OEM	MB161152
VEHICLE	MITSUBISHI
MODEL	CANTER 635
GROUP	REAR AXLE CASE - SHAFT & REAR DRUM
DESC.	SEAL; REAR WHEEL INSIDE

NO	MB01-S013
OEM	MB308933
VEHICLE	MITSUBISHI
MODEL	CANTER 635
GROUP	REAR AXLE CASE - SHAFT & REAR DRUM
DESC.	SEAL; REAR WHEEL OUTSIDE

NO	MB01-S218
OEM	MC127587
VEHICLE	MITSUBISHI
MODEL	CANTER 635
GROUP	POWER STEERING CONTROL SYS.
DESC.	HOSE; FLEX POWER STEERING

NO	MR353759
OEM	MR353759
VEHICLE	MITSUBISHI
MODEL	CANTER 635
GROUP	POWER STEERING CONTROL SYS.
DESC.	STEERING PUMP REPAIR KIT

Suspension Group

for Mitsubishi vehicle 635

NO	MB01-S040
OEM	MB025382
VEHICLE	MITSUBISHI
MODEL	CANTER 635
GROUP	FRONT SUSPENSION
DESC.	ABSORBER ASM; SHOCK FRONT

NO	MB01-S033A
OEM	MB161539
VEHICLE	MITSUBISHI
MODEL	CANTER 635
GROUP	REAR SUSPENSION SHOCK ABSORBER
DESC.	ABSORBER ASM; SHOCK REAR

Original numbers, logos and pictures are used for description and cross reference purpose.

guneybaglilar.com.tr

Güneybağlılar | See the big picture.

Differential
Group

for Mitsubishi vehicle **635**

19'

PRODUCT CATALOGUE

Differential Group

for Mitsubishi vehicle 635

NO	MB01-D100
OEM	MB005139
VEHICLE	MITSUBISHI
MODEL	CANTER 635
GROUP	REAR FINAL DRÄºVE
DESC.	BEARING; DIFFERENTIAL

NO	MB005155
OEM	MB005155
VEHICLE	MITSUBISHI
MODEL	CANTER 635
GROUP	REAR FINAL DRÄºVE
DESC.	BEARING; FINAL DRIVE

NO	MB005154
OEM	MB005154/MH043157
VEHICLE	MITSUBISHI
MODEL	CANTER 635
GROUP	REAR FINAL DRÄºVE
DESC.	BEARING; FINAL DRIVE

NO	MB01-D097
OEM	
VEHICLE	MITSUBISHI
MODEL	CANTER 635
GROUP	REAR FINAL DRÄºVE
DESC.	CROWN WHEEL AND PINION 7x37

NO	MB01-D089
OEM	MB005229
VEHICLE	MITSUBISHI
MODEL	CANTER 635
GROUP	REAR FINAL DRÄºVE
DESC.	FLANGE; FINAL DRIVE

NO	MB01-D004
OEM	MC115000/MC075135/MK351960
VEHICLE	MITSUBISHI
MODEL	CANTER 635
GROUP	REAR FINAL DRÄºVE
DESC.	GEAR; PINION,DRIVE

NO	MB01-D067
OEM	MC115001
VEHICLE	MITSUBISHI
MODEL	CANTER 635
GROUP	REAR FINAL DRÄºVE
DESC.	GEAR; SIDE,DIFFERANTIAL

NO	MB01-D116
OEM	MB092389
VEHICLE	MITSUBISHI
MODEL	CANTER 635
GROUP	REAR FINAL DRÄºVE
DESC.	PIN; PINION SHAFT

NO	MB01-D006
OEM	
VEHICLE	MITSUBISHI
MODEL	CANTER 635
GROUP	REAR FINAL DRÄºVE
DESC.	PIN; PINION SHAFT

NO	MB01-S246
OEM	MB308110
VEHICLE	MITSUBISHI
MODEL	CANTER 635
GROUP	REAR FINAL DRÄºVE
DESC.	PINION SHAFT

Original numbers, logos and pictures are used for description and cross reference purpose.

info@guneybaglilar.com.tr

Differential Group

for Mitsubishi vehicle 635

NO	MB01-D115
OEM	MB308114
VEHICLE	MITSUBISHI
MODEL	CANTER 635
GROUP	REAR FINAL DRÄºVE
DESC.	PINION SHAFT

NO	MB01-D094
OEM	MH034189/MH005157
VEHICLE	MITSUBISHI
MODEL	CANTER 635
GROUP	REAR FINAL DRÄºVE
DESC.	SEAL; PINION GEAR

guneybaglilar.com.tr

Güneybağlılar | See the big picture.

19'

PRODUCT CATALOGUE

Body Group

for Mitsubishi vehicle **635**

Original numbers, logos and pictures are used for description and cross reference purpose.

info@guneybaglilar.com.tr

Body Group

for Mitsubishi vehicle 635

NO	MB01-K090
OEM	MC139287
VEHICLE	MITSUBISHI
MODEL	CANTER 635
GROUP	FRONT BUMBER
DESC.	BUMPER SUPPORT FRONT LH

NO	MB01-K089
OEM	MC139286
VEHICLE	MITSUBISHI
MODEL	CANTER 635
GROUP	FRONT BUMBER
DESC.	BUMPER SUPPORT FRONT RH

NO	MB01-K091
OEM	MC139301/MC139302
VEHICLE	MITSUBISHI
MODEL	CANTER 635
GROUP	FRONT BUMBER
DESC.	BUMPER; FRONT

NO	MB01-K320
OEM	
VEHICLE	MITSUBISHI
MODEL	CANTER 635
GROUP	RADIATOR GRILLE
DESC.	GRILLE; RADIATOR

NO	MB01-K182
OEM	MC139306
VEHICLE	MITSUBISHI
MODEL	CANTER 635
GROUP	RADIATOR GRILLE
DESC.	GRILLE; RADIATOR

NO	MB01-S179
OEM	MC139322
VEHICLE	MITSUBISHI
MODEL	CANTER 635
GROUP	RADIATOR GRILLE
DESC.	WIPER PANEL

NO	MB01-K093
OEM	MC995996
VEHICLE	MITSUBISHI
MODEL	CANTER 635
GROUP	FRONT PANEL
DESC.	PANEL; CAB FRONT CORNER LH

NO	MB01-K092
OEM	MC995998
VEHICLE	MITSUBISHI
MODEL	CANTER 635
GROUP	FRONT PANEL
DESC.	PANEL; CAB FRONT CORNER RH

NO	MB01-K183
OEM	MC995877
VEHICLE	MITSUBISHI
MODEL	CANTER 635
GROUP	FRONT PANEL
DESC.	PANEL; CABIN FRONT

NO	MB01-K086
OEM	MC139313
VEHICLE	MITSUBISHI
MODEL	CANTER 635
GROUP	SIDE PANEL & STEPS
DESC.	GARNISH, FR STEP, LH

Body Group

for Mitsubishi vehicle 635

NO	MB01-K085
OEM	MC139314/MC139312
VEHICLE	MITSUBISHI
MODEL	CANTER 635
GROUP	SIDE PANEL & STEPS
DESC.	GARNISH, FR STEP, RH

NO	MB01-K296
OEM	MC995878
VEHICLE	MITSUBISHI
MODEL	CANTER 635
GROUP	SIDE PANEL & STEPS
DESC.	PILLAR; FRONT RH

NO	MB01-K260
OEM	MC139539
VEHICLE	MITSUBISHI
MODEL	CANTER 635
GROUP	SIDE PANEL & STEPS
DESC.	PLATE ROCK PANEL LH

NO	MB01-K262
OEM	MC139352
VEHICLE	MITSUBISHI
MODEL	CANTER 635
GROUP	SIDE PANEL & STEPS
DESC.	PLATE ROCK PANEL LH

NO	MB01-K261
OEM	MC139538
VEHICLE	MITSUBISHI
MODEL	CANTER 635
GROUP	SIDE PANEL & STEPS
DESC.	PLATE ROCK PANEL RH

NO	MB01-K263
OEM	MC139353
VEHICLE	MITSUBISHI
MODEL	CANTER 635
GROUP	SIDE PANEL & STEPS
DESC.	PLATE ROCK PANEL RH

NO	MB01-K033
OEM	MC139356
VEHICLE	MITSUBISHI
MODEL	CANTER 635
GROUP	SIDE PANEL & STEPS
DESC.	STEP, FR SIDE, RH-LH

NO	MB01-K119
OEM	MC145725
VEHICLE	MITSUBISHI
MODEL	CANTER 635
GROUP	FRONT DOOR & HINGE
DESC.	HINGE; DOOR UNDER LH

NO	MB01-K120
OEM	MC145726
VEHICLE	MITSUBISHI
MODEL	CANTER 635
GROUP	FRONT DOOR & HINGE
DESC.	HINGE; DOOR UNDER RH

NO	MB01-K304
OEM	MC145724
VEHICLE	MITSUBISHI
MODEL	CANTER 635
GROUP	FRONT DOOR & HINGE
DESC.	HINGE; DOOR UPPER

Original numbers, logos and pictures are used for description and cross reference purpose.

info@guneybaglilar.com.tr

Body Group

for Mitsubishi vehicle 635

NO	MB01-K047
OEM	MC994223
VEHICLE	MITSUBISHI
MODEL	CANTER 635
GROUP	FRONT DOOR & HINGE
DESC.	PANEL ASSY; FRONT DOOR LH

NO	MB01-K046
OEM	MC994224
VEHICLE	MITSUBISHI
MODEL	CANTER 635
GROUP	FRONT DOOR & HINGE
DESC.	PANEL ASSY; FRONT DOOR RH

NO	MB01-K184
OEM	MC149996/MC148784/MC148783
VEHICLE	MITSUBISHI
MODEL	CANTER 635
GROUP	FRONT DOOR GLASS & REGULATOR
DESC.	SEAL; DOOR,MAIN

NO	MB01-K242
OEM	MC141133/MC146765
VEHICLE	MITSUBISHI
MODEL	CANTER 635
GROUP	FRONT DOOR GLASS & REGULATOR
DESC.	SEAL; WAIST,FRONT INNER LH

NO	MB01-K241
OEM	MC141134/MC146766
VEHICLE	MITSUBISHI
MODEL	CANTER 635
GROUP	FRONT DOOR GLASS & REGULATOR
DESC.	SEAL; WAIST,FRONT INNER RH

NO	MB01-K244
OEM	MC146081
VEHICLE	MITSUBISHI
MODEL	CANTER 635
GROUP	FRONT DOOR GLASS & REGULATOR
DESC.	SEAL; WAIST,FRONT OUTER LH

NO	MB01-K243
OEM	MC146082
VEHICLE	MITSUBISHI
MODEL	CANTER 635
GROUP	FRONT DOOR GLASS & REGULATOR
DESC.	SEAL; WAIST,FRONT OUTER RH

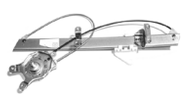

NO	MB01-K099
OEM	MC142775
VEHICLE	MITSUBISHI
MODEL	CANTER 635
GROUP	FRONT DOOR GLASS & REGULATOR
DESC.	WINDOW REGULATOR LH

NO	MB01-K096
OEM	MC146253
VEHICLE	MITSUBISHI
MODEL	CANTER 635
GROUP	FRONT DOOR GLASS & REGULATOR
DESC.	WINDOW REGULATOR LH

NO	MB01-K098
OEM	MC142776
VEHICLE	MITSUBISHI
MODEL	CANTER 635
GROUP	FRONT DOOR GLASS & REGULATOR
DESC.	WINDOW REGULATOR RH

Body Group

for Mitsubishi vehicle 635

NO	MB01-K097
OEM	MC146252
VEHICLE	MITSUBISHI
MODEL	CANTER 635
GROUP	FRONT DOOR GLASS & REGULATOR
DESC.	WINDOW REGULATOR RH

NO	MB01-K095
OEM	MC149576/MC146059/CW608831
VEHICLE	MITSUBISHI
MODEL	CANTER 635
GROUP	FRONT DOOR GLASS & REGULATOR
DESC.	WINDOW REGULATOR WITH MOTOR L 24V

NO	MB01-K094
OEM	MC149577/MC146060/CW608832
VEHICLE	MITSUBISHI
MODEL	CANTER 635
GROUP	FRONT DOOR GLASS & REGULATOR
DESC.	WINDOW REGULATOR WITH MOTOR R 24V

NO	MB145024
OEM	MB145024
VEHICLE	MITSUBISHI
MODEL	CANTER 635
GROUP	FRONT DOOR LOCK & HANDLE
DESC.	BRACKET; HANDLE INSIDE LH

NO	MB145025
OEM	MB145025
VEHICLE	MITSUBISHI
MODEL	CANTER 635
GROUP	FRONT DOOR LOCK & HANDLE
DESC.	BRACKET; HANDLE INSIDE RH

NO	MB01-K015
OEM	MC142091
VEHICLE	MITSUBISHI
MODEL	CANTER 635
GROUP	FRONT DOOR LOCK & HANDLE
DESC.	HANDLE; INSIDE LH

NO	MB01-K014
OEM	MC142092
VEHICLE	MITSUBISHI
MODEL	CANTER 635
GROUP	FRONT DOOR LOCK & HANDLE
DESC.	HANDLE; INSIDE RH

NO	MB01-K008
OEM	MC142095
VEHICLE	MITSUBISHI
MODEL	CANTER 635
GROUP	FRONT DOOR LOCK & HANDLE
DESC.	HANDLE; OUTSIDE LH

NO	MB01-K007
OEM	MC142096
VEHICLE	MITSUBISHI
MODEL	CANTER 635
GROUP	FRONT DOOR LOCK & HANDLE
DESC.	HANDLE; OUTSIDE RH

NO	MB01-K021
OEM	MC141472
VEHICLE	MITSUBISHI
MODEL	CANTER 635
GROUP	FRONT DOOR LOCK & HANDLE
DESC.	LOCK; DOOR LH

Original numbers, logos and pictures are used for description and cross reference purpose.

info@guneybaglilar.com.tr

Body Group

for Mitsubishi vehicle 635

NO	MB01-K020
OEM	MC141473
VEHICLE	MITSUBISHI
MODEL	CANTER 635
GROUP	FRONT DOOR LOCK & HANDLE
DESC.	LOCK; DOOR RH

NO	MB01-K248
OEM	MB394666
VEHICLE	MITSUBISHI
MODEL	CANTER 635
GROUP	FRONT DOOR TRIM
DESC.	PAD; TRIM,FRONT DOOR LH

NO	MB01-K103
OEM	MC146637
VEHICLE	MITSUBISHI
MODEL	CANTER 635
GROUP	FRONT DOOR TRIM
DESC.	PAD; TRIM,FRONT DOOR LH

NO	MB01-K249
OEM	
VEHICLE	MITSUBISHI
MODEL	CANTER 635
GROUP	FRONT DOOR TRIM
DESC.	PAD; TRIM,FRONT DOOR RH

NO	MB01-K104
OEM	MC146381
VEHICLE	MITSUBISHI
MODEL	CANTER 635
GROUP	FRONT DOOR TRIM
DESC.	PAD; TRIM,FRONT DOOR RH

NO	MB01-K284
OEM	MC140215
VEHICLE	MITSUBISHI
MODEL	CANTER 635
GROUP	INSTRUMENT PANEL & BOX
DESC.	BOX; GLOVE,INST

NO	MB01-K035
OEM	MC140221
VEHICLE	MITSUBISHI
MODEL	CANTER 635
GROUP	INSTRUMENT PANEL & BOX
DESC.	BOX; GLOVE,INST

NO	MB01-K283
OEM	MC140216
VEHICLE	MITSUBISHI
MODEL	CANTER 635
GROUP	INSTRUMENT PANEL & BOX
DESC.	COVER; GLOVE BOX

NO	MB01-K034
OEM	MC140222
VEHICLE	MITSUBISHI
MODEL	CANTER 635
GROUP	INSTRUMENT PANEL & BOX
DESC.	COVER; GLOVE BOX

NO	MB01-K122
OEM	MC140338
VEHICLE	MITSUBISHI
MODEL	CANTER 635
GROUP	INSTRUMENT PANEL & BOX
DESC.	LOCK STRIKER GLOVE BOX

Body Group

for Mitsubishi vehicle 635

NO	MB01-K287
OEM	MC142748
VEHICLE	MITSUBISHI
MODEL	CANTER 635
GROUP	ASH TRAY
DESC.	ASHTRAY; CIGAR DOOR

NO	MB01-K319
OEM	
VEHICLE	MITSUBISHI
MODEL	CANTER 635
GROUP	ASH TRAY
DESC.	ASHTRAY; CIGAR DOOR

Original numbers, logos and pictures are used for description and cross reference purpose.
info@guneybaglilar.com.tr

guneybaglilar.com.tr

Güneybağlılar | See the big picture.

Electric Group

for Mitsubishi vehicle **635**

19'

PRODUCT CATALOGUE

info@guneybaglilar.com.tr

Original numbers, logos and pictures are used for description and cross reference purpose.

Electric Group

for Mitsubishi vehicle 635

NO	MB01-K292
OEM	MC139780-1
VEHICLE	MITSUBISHI
MODEL	CANTER 635
GROUP	HEADLAMP - SIGNAL - FOG LAMP
DESC.	GRILLE; HEADLAM SUP LH

NO	MB01-K293
OEM	MC139781-1
VEHICLE	MITSUBISHI
MODEL	CANTER 635
GROUP	HEADLAMP - SIGNAL - FOG LAMP
DESC.	GRILLE; HEADLAM SUP RH

NO	MB01-E100
OEM	MC139780
VEHICLE	MITSUBISHI
MODEL	CANTER 635
GROUP	HEADLAMP - SIGNAL - FOG LAMP
DESC.	HEADLAMP LH

NO	MB01-E099
OEM	MC139781
VEHICLE	MITSUBISHI
MODEL	CANTER 635
GROUP	HEADLAMP - SIGNAL - FOG LAMP
DESC.	HEADLAMP RH

NO	MB01-E015
OEM	MC139766
VEHICLE	MITSUBISHI
MODEL	CANTER 635
GROUP	HEADLAMP - SIGNAL - FOG LAMP
DESC.	LAMP ASSY; TURN SIGNAL, FRONT LH

NO	MB01-E055
OEM	MC855866
VEHICLE	MITSUBISHI
MODEL	CANTER 635
GROUP	HEADLAMP - SIGNAL - FOG LAMP
DESC.	LAMP ASSY; TURN SIGNAL, FRONT LH

NO	MB01-E014
OEM	MC139767
VEHICLE	MITSUBISHI
MODEL	CANTER 635
GROUP	HEADLAMP - SIGNAL - FOG LAMP
DESC.	LAMP ASSY; TURN SIGNAL, FRONT RH

NO	MB01-E054
OEM	MC855867
VEHICLE	MITSUBISHI
MODEL	CANTER 635
GROUP	HEADLAMP - SIGNAL - FOG LAMP
DESC.	LAMP ASSY; TURN SIGNAL, FRONT RH

NO	MB01-E039
OEM	MC139774
VEHICLE	MITSUBISHI
MODEL	CANTER 635
GROUP	HEADLAMP - SIGNAL - FOG LAMP
DESC.	SIDE FLASHER LH

NO	MB01-E038
OEM	MC139775
VEHICLE	MITSUBISHI
MODEL	CANTER 635
GROUP	HEADLAMP - SIGNAL - FOG LAMP
DESC.	SIDE FLASHER RH

Original numbers, logos and pictures are used for description and cross reference purpose.

info@guneybaglilar.com.tr

Electric Group

for Mitsubishi vehicle 635

NO	MB01-E061
OEM	MC149643/MC149641
VEHICLE	MITSUBISHI
MODEL	CANTER 635
GROUP	REAR & REAR SIDE LAMP
DESC.	TAIL LAMP LH

NO	MB01-E062
OEM	MC149644/MC149642
VEHICLE	MITSUBISHI
MODEL	CANTER 635
GROUP	REAR & REAR SIDE LAMP
DESC.	TAIL LAMP RH

NO	MB01-E139
OEM	MC897148
VEHICLE	MITSUBISHI
MODEL	CANTER 635
GROUP	INSTRUMENT PANEL SWITCH & RELAY
DESC.	RELAY 24V

NO	MB01-E138
OEM	MK320642
VEHICLE	MITSUBISHI
MODEL	CANTER 635
GROUP	INSTRUMENT PANEL SWITCH & RELAY
DESC.	SWITCH; EXAUST BRAKE

NO	ME609523
OEM	ME609523
VEHICLE	MITSUBISHI
MODEL	CANTER 635
GROUP	ELECTRICAL CONTROL & OTHER PARTS
DESC.	SPEEDOMETER GEAR BUSHING

NO	MC140072
OEM	MC140072
VEHICLE	MITSUBISHI
MODEL	CANTER 635
GROUP	HEATER CONTROL LEVER SYSTEM
DESC.	WIRE; HEATER CONTROL EQUIP

NO	MC140073
OEM	MC140073
VEHICLE	MITSUBISHI
MODEL	CANTER 635
GROUP	HEATER CONTROL LEVER SYSTEM
DESC.	WIRE; HEATER CONTROL EQUIP

NO	MC140074
OEM	MC140074
VEHICLE	MITSUBISHI
MODEL	CANTER 635
GROUP	HEATER CONTROL LEVER SYSTEM
DESC.	WIRE; HEATER CONTROL EQUIP

NO	MC149667
OEM	MC149667
VEHICLE	MITSUBISHI
MODEL	CANTER 635
GROUP	HEATER CONTROL LEVER SYSTEM
DESC.	WIRE; HEATER CONTROL EQUIP

NO	MB01-K216
OEM	MC897521-PR
VEHICLE	MITSUBISHI
MODEL	CANTER 635
GROUP	WINDSHIELD WIPER & WASHER
DESC.	LINK; FRONT WIPER

Electric Group

for Mitsubishi vehicle 635

NO	MC140240
OEM	
VEHICLE	MITSUBISHI
MODEL	CANTER 635
GROUP	WINDSHIELD WIPER & WASHER
DESC.	PANEL; TANK WASHER

NO	MB01-K102
OEM	MC898484
VEHICLE	MITSUBISHI
MODEL	CANTER 635
GROUP	WINDSHIELD WIPER & WASHER
DESC.	TANK ASM; WASHER

NO	MC897520
OEM	MC897520
VEHICLE	MITSUBISHI
MODEL	CANTER 635
GROUP	WINDSHIELD WIPER & WASHER
DESC.	WIPER MOTOR

Original numbers, logos and pictures are used for description and cross reference purpose.

info@guneybaglilar.com.tr

guneybaglilar.com.tr

Güneybağlılar | See the big picture.

COMPATIBLE PARTS FOR

519

Product List

19'

PRODUCT CATALOGUE

guneybaglilar.com.tr

Güneybağlılar | See the big picture.

19'

PRODUCT CATALOGUE

Engine Group

for Mitsubishi vehicle **519**

Original numbers, logos and pictures are used for description and cross reference purpose.

info@guneybaglilar.com.tr

Engine Group

for Mitsubishi vehicle 519

NO	ME013300
OEM	ME013300
VEHICLE	MITSUBISHI
MODEL	CANTER 519
GROUP	CYLINDER HEAD
DESC.	GASKET; CYLINDER HEAD

NO	ME994885
OEM	ME994885/ME996354
VEHICLE	MITSUBISHI
MODEL	CANTER 519
GROUP	CYLINDER BLOCK
DESC.	BLOCK ASM; CYLINDER

NO	MB01-E141
OEM	MC859062
VEHICLE	MITSUBISHI
MODEL	CANTER 519
GROUP	CYLINDER BLOCK
DESC.	SWITCH; OIL

NO	ME012586
OEM	ME012586
VEHICLE	MITSUBISHI
MODEL	CANTER 519
GROUP	CYLINDER BLOCK
DESC.	VALVE; CHECK,OIL

NO	MB01-M280
OEM	ME012551
VEHICLE	MITSUBISHI
MODEL	CANTER 519
GROUP	CRANKSHAFT, PISTON &FLYWHEEL
DESC.	FLYWHEEL

NO	MB01-S221
OEM	ME017115
VEHICLE	MITSUBISHI
MODEL	CANTER 519
GROUP	CRANKSHAFT, PISTON &FLYWHEEL
DESC.	GEAR; CRANKSHAFT

NO	MB01-M083
OEM	ME018275
VEHICLE	MITSUBISHI
MODEL	CANTER 519
GROUP	CRANKSHAFT, PISTON &FLYWHEEL
DESC.	PISTON 0,50

NO	MB01-M082
OEM	ME018274
VEHICLE	MITSUBISHI
MODEL	CANTER 519
GROUP	CRANKSHAFT, PISTON &FLYWHEEL
DESC.	PISTON STD

NO	MB01-M329
OEM	
VEHICLE	MITSUBISHI
MODEL	CANTER 519
GROUP	CRANKSHAFT, PISTON &FLYWHEEL
DESC.	PISTON STD

NO	MC859433
OEM	MC859433
VEHICLE	MITSUBISHI
MODEL	CANTER 519
GROUP	CRANKSHAFT, PISTON &FLYWHEEL
DESC.	SENSOR; FLYWHEEL

Engine Group

for Mitsubishi vehicle 519

NO	MK421272
OEM	MK421272
VEHICLE	MITSUBISHI
MODEL	CANTER 519
GROUP	CRANKSHAFT, PISTON &FLYWHEEL
DESC.	SENSOR; FLYWHEEL

NO	MB01-M278
OEM	ME229784/ME015017
VEHICLE	MITSUBISHI
MODEL	CANTER 519
GROUP	THERMOSTAT &HOUSING
DESC.	COVER; THERMOSTAT

NO	MB02-M011
OEM	ME200262
VEHICLE	MITSUBISHI
MODEL	CANTER 519
GROUP	THERMOSTAT &HOUSING
DESC.	THERMOSTAT

NO	ME014254
OEM	ME014254
VEHICLE	MITSUBISHI
MODEL	CANTER 519
GROUP	OIL COOLER & OIL FILTER
DESC.	UNIT; OIL COOLER

NO	MB01-M212
OEM	MC897371
VEHICLE	MITSUBISHI
MODEL	CANTER 519
GROUP	ENGINE ELECTRICAL CONTROL PARTS
DESC.	CABLE; ENGINE STOP

NO	MC897371
OEM	MC897371
VEHICLE	MITSUBISHI
MODEL	CANTER 519
GROUP	ENGINE ELECTRICAL CONTROL PARTS
DESC.	ENGINE STOP

NO	MC857438
OEM	MC857438
VEHICLE	MITSUBISHI
MODEL	CANTER 519
GROUP	ENGINE ELECTRICAL CONTROL PARTS
DESC.	SENSOR; OIL

NO	MB01-M283A
OEM	MC127007
VEHICLE	MITSUBISHI
MODEL	CANTER 519
GROUP	RADIATOR
DESC.	RADIATOR ASS. (545x470)

NO	MB01-M283C
OEM	MC127007
VEHICLE	MITSUBISHI
MODEL	CANTER 519
GROUP	RADIATOR
DESC.	RADIATOR ASS. (545x470) ALU-MINUM

NO	MB01-M028
OEM	ME017242
VEHICLE	MITSUBISHI
MODEL	CANTER 519
GROUP	AIR CLEANER
DESC.	AIR FILTER

Original numbers, logos and pictures are used for description and cross reference purpose.

info@guneybaglilar.com.tr

Engine Group

for Mitsubishi vehicle 519

NO	MB01-M215
OEM	ME016864
VEHICLE	MITSUBISHI
MODEL	CANTER 519
GROUP	FUEL WATER SEDIMENTER
DESC.	SEDIMENTER; FUEL

NO	ME607348
OEM	ME607348/MC125304
VEHICLE	MITSUBISHI
MODEL	CANTER 519
GROUP	CLUTCH MASTER CYLINDER
DESC.	CLUTCH MASTER CYLINDER

Güneybağlılar | See the big picture.

guneybaglilar.com.tr

19'

PRODUCT CATALOGUE

Transmission Group

for Mitsubishi vehicle **519**

Original numbers, logos and pictures are used for description and cross reference purpose.

info@guneybaglilar.com.tr

Transmission Group

for Mitsubishi vehicle 519

NO	ME605423
OEM	ME605423
VEHICLE	MITSUBISHI
MODEL	CANTER 519
GROUP	TRANSMISSION GEAR
DESC.	BEARING; INPUT SHAFT

NO	MB01-S157
OEM	ME606358
VEHICLE	MITSUBISHI
MODEL	CANTER 519
GROUP	TRANSMISSION GEAR
DESC.	COVER; INPUT SHAFT

NO	MB01-S128
OEM	ME605850
VEHICLE	MITSUBISHI
MODEL	CANTER 519
GROUP	TRANSMISSION GEAR
DESC.	GEAR; REVERSE MAINSHAFT (38 TEETH)

NO	MB01-S139
OEM	ME610820/ME604299
VEHICLE	MITSUBISHI
MODEL	CANTER 519
GROUP	TRANSMISSION GEAR
DESC.	HUB; TRANSMISSION 1ST & REV SYNCHRONIZER (39x36)

NO	ME607405
OEM	ME607405
VEHICLE	MITSUBISHI
MODEL	CANTER 519
GROUP	TRANSMISSION GEAR
DESC.	KEY; TRANSMISSION SYNCHRO-NIZER 1ST&REVERSE

NO	ME601090
OEM	ME601090
VEHICLE	MITSUBISHI
MODEL	CANTER 519
GROUP	TRANSMISSION GEAR
DESC.	KEY; TRANSMISSION SYNCHRO-NIZER 2ND & 3RD

NO	ME601092
OEM	ME601092
VEHICLE	MITSUBISHI
MODEL	CANTER 519
GROUP	TRANSMISSION GEAR
DESC.	KEY; TRANSMISSION SYNCHRO-NIZER 2ND & 3RD

NO	ME605104
OEM	ME605104
VEHICLE	MITSUBISHI
MODEL	CANTER 519
GROUP	TRANSMISSION GEAR
DESC.	PIN; MAIN SHAFT

NO	MF472086
OEM	MF472086
VEHICLE	MITSUBISHI
MODEL	CANTER 519
GROUP	TRANSMISSION GEAR
DESC.	PIN; MAIN SHAFT

NO	MB01-S184
OEM	ME601092
VEHICLE	MITSUBISHI
MODEL	CANTER 519
GROUP	TRANSMISSION GEAR
DESC.	RETAINER; TRANSMISSION SYN-CHRONIZER

Transmission Group

for Mitsubishi vehicle 519

NO	ME506697
OEM	ME506697/ME581391
VEHICLE	MITSUBISHI
MODEL	CANTER 519
GROUP	TRANSMISSION GEAR
DESC.	RING; COUNTER SHAFT

NO	ME633175
OEM	ME633175
VEHICLE	MITSUBISHI
MODEL	CANTER 519
GROUP	TRANSMISSION GEAR
DESC.	RING; INPUT SHAFT BEARING

NO	ME607488
OEM	ME607488
VEHICLE	MITSUBISHI
MODEL	CANTER 519
GROUP	TRANSMISSION GEAR
DESC.	RING; SYNCHRONIZER 1ST & REVERSE

NO	MB01-M265
OEM	ME600195
VEHICLE	MITSUBISHI
MODEL	CANTER 519
GROUP	TRANSMISSION GEAR
DESC.	SNAP RING M/T 2TH

NO	MB01-S211
OEM	ME580789
VEHICLE	MITSUBISHI
MODEL	CANTER 519
GROUP	TRANSMISSION GEAR
DESC.	SNAP RING M/T 4TH & 5TH

NO	ME608124
OEM	ME608124
VEHICLE	MITSUBISHI
MODEL	CANTER 519
GROUP	TRANSMISSION GEAR
DESC.	SNAP RING; GEAR 1ST

NO	ME600195
OEM	ME600195
VEHICLE	MITSUBISHI
MODEL	CANTER 519
GROUP	TRANSMISSION GEAR
DESC.	SNAP RING; GEAR 2ND

NO	ME605415
OEM	ME605415
VEHICLE	MITSUBISHI
MODEL	CANTER 519
GROUP	TRANSMISSION GEAR
DESC.	SNAP RING; GEAR 5TH

NO	ME580789
OEM	ME580789
VEHICLE	MITSUBISHI
MODEL	CANTER 519
GROUP	TRANSMISSION GEAR
DESC.	SPRING; SYNCHRONIZER

NO	ME601318
OEM	ME601318
VEHICLE	MITSUBISHI
MODEL	CANTER 519
GROUP	TRANSMISSION GEAR
DESC.	SPRING; SYNCHRONIZER 2ND & 3RD

Original numbers, logos and pictures are used for description and cross reference purpose.

info@guneybaglilar.com.tr

Transmission Group

for Mitsubishi vehicle 519

NO	MB01-S210B
OEM	ME607488-
VEHICLE	MITSUBISHI
MODEL	CANTER 519
GROUP	TRANSMISSION GEAR
DESC.	SPRING; SYNCHRONIZER 2ND & 3RD

NO	MB01-D044
OEM	ME601845/ME603242
VEHICLE	MITSUBISHI
MODEL	CANTER 519
GROUP	TRANSMISSION GEAR
DESC.	SYNCHRONIZER RING 2ND & 3RD (42 TEETH)

NO	ME506246
OEM	ME605453/ME506246
VEHICLE	MITSUBISHI
MODEL	CANTER 519
GROUP	TRANSMISSION GEAR
DESC.	THRUST WSHR,M/T MAIN SH

NO	MB01-E097
OEM	MC859186
VEHICLE	MITSUBISHI
MODEL	CANTER 519
GROUP	GEAR SHIFTER & QUADRANT BOX
DESC.	SWITCH; REVERSE LAMP

guneybaglilar.com.tr

Güneybağlılar | See the big picture.

19'

PRODUCT CATALOGUE

Brake Group

for Mitsubishi vehicle **519**

Original numbers, logos and pictures are used for description and cross reference purpose.

info@guneybaglilar.com.tr

Brake Group

for Mitsubishi vehicle 519

NO	MB01-F164
OEM	MB295968
VEHICLE	MITSUBISHI
MODEL	CANTER 519
GROUP	FRONT WHEEL BRAKE
DESC.	BRAKE DISC FRONT

NO	MB01-F199
OEM	MC862870
VEHICLE	MITSUBISHI
MODEL	CANTER 519
GROUP	FRONT WHEEL BRAKE
DESC.	CALIPER ASSY. FRONT LH

NO	MB01-F200
OEM	MC862871
VEHICLE	MITSUBISHI
MODEL	CANTER 519
GROUP	FRONT WHEEL BRAKE
DESC.	CALIPER ASSY. FRONT RH

NO	MB01-F089
OEM	MC894597
VEHICLE	MITSUBISHI
MODEL	CANTER 519
GROUP	FRONT WHEEL BRAKE
DESC.	PAD KIT; BRAKE FRONT

NO	MB01-F142
OEM	MB295610
VEHICLE	MITSUBISHI
MODEL	CANTER 519
GROUP	FRONT WHEEL BRAKE
DESC.	PISTON; CALIPER

NO	MB01-F138
OEM	MB295693
VEHICLE	MITSUBISHI
MODEL	CANTER 519
GROUP	FRONT WHEEL BRAKE
DESC.	REPAIR KIT; CALIPER

NO	MB01-F140
OEM	MB295693-2
VEHICLE	MITSUBISHI
MODEL	CANTER 519
GROUP	FRONT WHEEL BRAKE
DESC.	REPAIR KIT; CALIPER

NO	MB01-F065
OEM	MT161278
VEHICLE	MITSUBISHI
MODEL	CANTER 519
GROUP	REAR WHEEL BRAKE
DESC.	CUP SET; REAR BRAKE WHEEL CYLINDER

NO	MB01-F152
OEM	MC894282
VEHICLE	MITSUBISHI
MODEL	CANTER 519
GROUP	REAR WHEEL BRAKE
DESC.	CYLINDER; BRAKE WHEEL REAR FRONT LH

NO	MB01-F153
OEM	MC894283
VEHICLE	MITSUBISHI
MODEL	CANTER 519
GROUP	REAR WHEEL BRAKE
DESC.	CYLINDER; BRAKE WHEEL REAR FRONT RH

Brake Group

for Mitsubishi vehicle 519

NO	MB01-F154
OEM	MC894284
VEHICLE	MITSUBISHI
MODEL	CANTER 519
GROUP	REAR WHEEL BRAKE
DESC.	CYLINDER; BRAKE WHEEL REAR REAR LH

NO	MB01-F155
OEM	MC894285
VEHICLE	MITSUBISHI
MODEL	CANTER 519
GROUP	REAR WHEEL BRAKE
DESC.	CYLINDER; BRAKE WHEEL REAR REAR RH

NO	MB01-F183
OEM	MC894288
VEHICLE	MITSUBISHI
MODEL	CANTER 519
GROUP	REAR WHEEL BRAKE
DESC.	LEVER; ADJUSTMENT BRAKE WHEEL CYLINDER LH

NO	MB01-F182
OEM	MC894289
VEHICLE	MITSUBISHI
MODEL	CANTER 519
GROUP	REAR WHEEL BRAKE
DESC.	LEVER; ADJUSTMENT BRAKE WHEEL CYLINDER RH

NO	MB01-F176
OEM	MC112561
VEHICLE	MITSUBISHI
MODEL	CANTER 519
GROUP	REAR WHEEL BRAKE
DESC.	PISTON; REAR BRAKE WHEEL CYLINDER LH

NO	MB01-F175
OEM	MC112562
VEHICLE	MITSUBISHI
MODEL	CANTER 519
GROUP	REAR WHEEL BRAKE
DESC.	PISTON; REAR BRAKE WHEEL CYLINDER RH

NO	MB01-F178
OEM	MK500651
VEHICLE	MITSUBISHI
MODEL	CANTER 519
GROUP	REAR WHEEL BRAKE
DESC.	SCREW; ADJUSTMENT BRAKE LH

NO	MB01-F177
OEM	MK500652
VEHICLE	MITSUBISHI
MODEL	CANTER 519
GROUP	REAR WHEEL BRAKE
DESC.	SCREW; ADJUSTMENT BRAKE RH

NO	MB01-F016
OEM	MC837547/MB060102/MB295097
VEHICLE	MITSUBISHI
MODEL	CANTER 519
GROUP	REAR WHEEL BRAKE
DESC.	SHOE; BRAKE REAR

NO	MB01-F040
OEM	MK399491
VEHICLE	MITSUBISHI
MODEL	CANTER 519
GROUP	PARKING BRAKE
DESC.	CABLE; PARKING BRAKE

Original numbers, logos and pictures are used for description and cross reference purpose.

info@guneybaglilar.com.tr

Brake Group

for Mitsubishi vehicle 519

NO	MC045936
OEM	MC045936
VEHICLE	MITSUBISHI
MODEL	CANTER 519
GROUP	BRAKE PEDAL & CONTROL SYSTEM
DESC.	CAP; OIL TANK STEERING

NO	MB01-F100
OEM	MC894211
VEHICLE	MITSUBISHI
MODEL	CANTER 519
GROUP	BRAKE MASTER CYLINDER
DESC.	CYLINDER ASM; BRAKE MASTER

guneybaglilar.com.tr

Güneybağlılar | See the big picture.

19'

PRODUCT CATALOGUE

Suspension Group

for Mitsubishi vehicle **519**

Original numbers, logos and pictures are used for description and cross reference purpose.

info@guneybaglilar.com.tr

Suspension Group

for Mitsubishi vehicle 519

NO	MB01-D076
OEM	MC994292
VEHICLE	MITSUBISHI
MODEL	CANTER 519
GROUP	PROPELLER SHAFT
DESC.	UNIVERSAL JOINT CROSS 30,18x81,70

NO	MB01-S268
OEM	MB000238
VEHICLE	MITSUBISHI
MODEL	CANTER 519
GROUP	PROPELLER SHAFT
DESC.	YOKE, PROPELLER SHAFT FLANGE

NO	MB01-D003
OEM	MB294272/MB025390
VEHICLE	MITSUBISHI
MODEL	CANTER 519
GROUP	FRONT AXLE
DESC.	KING PIN KIT

NO	MB01-S078
OEM	MK997508
VEHICLE	MITSUBISHI
MODEL	CANTER 519
GROUP	FRONT AXLE
DESC.	ROD END ASM; OUTSIDE LH

NO	MB01-S079
OEM	MK997509
VEHICLE	MITSUBISHI
MODEL	CANTER 519
GROUP	FRONT AXLE
DESC.	ROD END ASM; OUTSIDE RH

NO	MB01-S017
OEM	MT119305
VEHICLE	MITSUBISHI
MODEL	CANTER 519
GROUP	FRONT HUB & FRONT DRUM
DESC.	SEAL; FRONT WHEEL

NO	MB01-S015
OEM	MB161152
VEHICLE	MITSUBISHI
MODEL	CANTER 519
GROUP	REAR AXLE CASE - SHAFT & REAR DRUM
DESC.	SEAL; REAR WHEEL INSIDE

NO	MB01-S013
OEM	MB308933
VEHICLE	MITSUBISHI
MODEL	CANTER 519
GROUP	REAR AXLE CASE - SHAFT & REAR DRUM
DESC.	SEAL; REAR WHEEL OUTSIDE

NO	MB01-M237
OEM	MB161471
VEHICLE	MITSUBISHI
MODEL	CANTER 519
GROUP	REAR SUSPENSION
DESC.	RUBBER; CUSHION REAR SPRING

Güneybağlılar | See the big picture.

guneybaglilar.com.tr

19'

PRODUCT CATALOGUE

Differential Group

for Mitsubishi vehicle **519**

Original numbers, logos and pictures are used for description and cross reference purpose.

info@guneybaglilar.com.tr

Differential Group

for Mitsubishi vehicle 519

NO	MB005154
OEM	MB005154/MH043157
VEHICLE	MITSUBISHI
MODEL	CANTER 519
GROUP	REAR FINAL DRÄºVE
DESC.	BEARING; FINAL DRIVE

NO	MB01-D089
OEM	MB005229
VEHICLE	MITSUBISHI
MODEL	CANTER 519
GROUP	REAR FINAL DRÄºVE
DESC.	FLANGE; FINAL DRIVE

NO	MB01-D004
OEM	MC115000/MC075135/MK351960
VEHICLE	MITSUBISHI
MODEL	CANTER 519
GROUP	REAR FINAL DRÄºVE
DESC.	GEAR; PINION,DRIVE

NO	MB01-D067
OEM	MC115001
VEHICLE	MITSUBISHI
MODEL	CANTER 519
GROUP	REAR FINAL DRÄºVE
DESC.	GEAR; SIDE,DIFFERANTIAL

NO	MB01-D116
OEM	MB092389
VEHICLE	MITSUBISHI
MODEL	CANTER 519
GROUP	REAR FINAL DRÄºVE
DESC.	PIN; PINION SHAFT

NO	MB01-S246
OEM	MB308110
VEHICLE	MITSUBISHI
MODEL	CANTER 519
GROUP	REAR FINAL DRÄºVE
DESC.	PINION SHAFT

NO	MB01-D115
OEM	MB308114
VEHICLE	MITSUBISHI
MODEL	CANTER 519
GROUP	REAR FINAL DRÄºVE
DESC.	PINION SHAFT

guneybaglilar.com.tr

Güneybağlılar | See the big picture.

19'

PRODUCT CATALOGUE

Body Group

for Mitsubishi vehicle **519**

Original numbers, logos and pictures are used for description and cross reference purpose.

info@guneybaglilar.com.tr

Body Group

for Mitsubishi vehicle 519

NO	MB01-K160
OEM	MC139299
VEHICLE	MITSUBISHI
MODEL	CANTER 519
GROUP	FRONT BUMBER
DESC.	BUMPER; FRONT

NO	MB01-K238
OEM	MC139303
VEHICLE	MITSUBISHI
MODEL	CANTER 519
GROUP	RADIATOR GRILLE
DESC.	GRILLE; RADIATOR

NO	MB01-K171
OEM	MC994558/MC995874
VEHICLE	MITSUBISHI
MODEL	CANTER 519
GROUP	FRONT PANEL
DESC.	PANEL; CAB FRONT

NO	MB01-K221
OEM	MC139311
VEHICLE	MITSUBISHI
MODEL	CANTER 519
GROUP	SIDE PANEL & STEPS
DESC.	GARNISH, FR STEP, LH

NO	MB01-K222
OEM	MC139314/MC139312
VEHICLE	MITSUBISHI
MODEL	CANTER 519
GROUP	SIDE PANEL & STEPS
DESC.	GARNISH, FR STEP, RH

NO	MB01-K296
OEM	MC995878
VEHICLE	MITSUBISHI
MODEL	CANTER 519
GROUP	SIDE PANEL & STEPS
DESC.	PILLAR; FRONT RH

NO	MB01-E134
OEM	MK420547
VEHICLE	MITSUBISHI
MODEL	CANTER 519
GROUP	FRONT DOOR GLASS & REGULATOR
DESC.	SWITCH; POWER WINDOW LH

NO	MB01-E135
OEM	MK344635
VEHICLE	MITSUBISHI
MODEL	CANTER 519
GROUP	FRONT DOOR GLASS & REGULATOR
DESC.	SWITCH; POWER WINDOW RH

NO	MB01-K316
OEM	MC146059
VEHICLE	MITSUBISHI
MODEL	CANTER 519
GROUP	FRONT DOOR GLASS & REGULATOR
DESC.	WINDOW REGULATOR WITH MOTOR L 12V

NO	MB01-K315
OEM	MC146060
VEHICLE	MITSUBISHI
MODEL	CANTER 519
GROUP	FRONT DOOR GLASS & REGULATOR
DESC.	WINDOW REGULATOR WITH MOTOR R 12V

Body Group

for Mitsubishi vehicle 519

NO	MB01-K284
OEM	MC140215
VEHICLE	MITSUBISHI
MODEL	CANTER 519
GROUP	INSTRUMENT PANEL & BOX
DESC.	BOX; GLOVE,INST

NO	MB01-K283
OEM	MC140216
VEHICLE	MITSUBISHI
MODEL	CANTER 519
GROUP	INSTRUMENT PANEL & BOX
DESC.	COVER; GLOVE BOX

NO	MB01-K298
OEM	MC147524
VEHICLE	MITSUBISHI
MODEL	CANTER 519
GROUP	ASH TRAY
DESC.	ASHTRAY; CIGAR

Original numbers, logos and pictures are used for description and cross reference purpose.

info@guneybaglilar.com.tr

guneybaglilar.com.tr

Güneybağlılar | See the big picture.

Electric Group

for Mitsubishi vehicle **519**

19'

PRODUCT CATALOGUE

Electric Group

for Mitsubishi vehicle 519

NO	MB01-E118
OEM	MC147337
VEHICLE	MITSUBISHI
MODEL	CANTER 519
GROUP	HEADLAMP - SIGNAL - FOG LAMP
DESC.	SIDE FLASHER LH

NO	MB01-E117
OEM	MC147338
VEHICLE	MITSUBISHI
MODEL	CANTER 519
GROUP	HEADLAMP - SIGNAL - FOG LAMP
DESC.	SIDE FLASHER RH

NO	MB01-E139
OEM	MC897148
VEHICLE	MITSUBISHI
MODEL	CANTER 519
GROUP	INSTRUMENT PANEL SWITCH & RELAY
DESC.	RELAY 24V

NO	MB01-E138
OEM	MK320642
VEHICLE	MITSUBISHI
MODEL	CANTER 519
GROUP	INSTRUMENT PANEL SWITCH & RELAY
DESC.	SWITCH; EXAUST BRAKE

NO	ME609523
OEM	ME609523
VEHICLE	MITSUBISHI
MODEL	CANTER 519
GROUP	ELECTRICAL CONTROL & OTHER PARTS
DESC.	SPEEDOMETER GEAR BUSHING

Original numbers, logos and pictures are used for description and cross reference purpose.

info@guneybaglilar.com.tr

guneybaglilar.com.tr

Güneybağlılar | See the big picture.

COMPATIBLE PARTS FOR

515

Product List

19'

PRODUCT CATALOGUE

guneybaglilar.com.tr

Güneybağlılar | See the big picture.

19'

PRODUCT CATALOGUE

Engine Group

for Mitsubishi vehicle **515**

Original numbers, logos and pictures are used for description and cross reference purpose.

info@guneybaglilar.com.tr

Engine Group

for Mitsubishi vehicle 515

NO	MB01-M301
OEM	ME996358
VEHICLE	MITSUBISHI
MODEL	CANTER 515
GROUP	ENGINE GASKET KIT
DESC.	GASKET SET; ENGINE

NO	ME013300
OEM	ME013300
VEHICLE	MITSUBISHI
MODEL	CANTER 515
GROUP	CYLINDER HEAD
DESC.	GASKET; CYLINDER HEAD

NO	MB01-M036
OEM	ME017360
VEHICLE	MITSUBISHI
MODEL	CANTER 515
GROUP	CYLINDER BLOCK
DESC.	LINER; CYLINDER BLOCK STD

NO	MB01-M021
OEM	ME029225
VEHICLE	MITSUBISHI
MODEL	CANTER 515
GROUP	CYLINDER BLOCK
DESC.	METAL KIT; CAMSHAFT

NO	MB01-M264
OEM	ME017208
VEHICLE	MITSUBISHI
MODEL	CANTER 515
GROUP	CYLINDER BLOCK
DESC.	SEAL; CRANKSHAFT FRONT

NO	MB01-M053
OEM	ME011867
VEHICLE	MITSUBISHI
MODEL	CANTER 515
GROUP	CYLINDER BLOCK
DESC.	SEAL; CRANKSHAFT REAR

NO	MB02-M020
OEM	ME240010
VEHICLE	MITSUBISHI
MODEL	CANTER 515
GROUP	CYLINDER BLOCK
DESC.	SEAL; CRANKSHAFT REAR

NO	MB02-M022
OEM	ME017240
VEHICLE	MITSUBISHI
MODEL	CANTER 515
GROUP	CYLINDER BLOCK
DESC.	SEAL; CRANKSHAFT REAR

NO	MB01-E141
OEM	MC859062
VEHICLE	MITSUBISHI
MODEL	CANTER 515
GROUP	CYLINDER BLOCK
DESC.	SWITCH; OIL

NO	ME012586
OEM	ME012586
VEHICLE	MITSUBISHI
MODEL	CANTER 515
GROUP	CYLINDER BLOCK
DESC.	VALVE; CHECK,OIL

Engine Group

for Mitsubishi vehicle 515

NO	MB01-M163
OEM	ME013810
VEHICLE	MITSUBISHI
MODEL	CANTER 515
GROUP	CAMSHAFT & VALVE
DESC.	VALVE KIT 0,50 4D31/4D32/4D34

NO	MB01-M162
OEM	ME013832
VEHICLE	MITSUBISHI
MODEL	CANTER 515
GROUP	CAMSHAFT & VALVE
DESC.	VALVE KIT STD 4D31/4D32/4D34

NO	MB01-M277C
OEM	ME017152
VEHICLE	MITSUBISHI
MODEL	CANTER 515
GROUP	CRANKSHAFT, PISTON &FLYWHEEL
DESC.	CRANKSHAFT

NO	MB01-M277B
OEM	ME017152
VEHICLE	MITSUBISHI
MODEL	CANTER 515
GROUP	CRANKSHAFT, PISTON &FLYWHEEL
DESC.	CRANKSHAFT FORGET

NO	MB01-M279
OEM	ME012546
VEHICLE	MITSUBISHI
MODEL	CANTER 515
GROUP	CRANKSHAFT, PISTON &FLYWHEEL
DESC.	FLYWHEEL

NO	MB01-S221
OEM	ME017115
VEHICLE	MITSUBISHI
MODEL	CANTER 515
GROUP	CRANKSHAFT, PISTON &FLYWHEEL
DESC.	GEAR; CRANKSHAFT

NO	MB01-M083
OEM	ME018275
VEHICLE	MITSUBISHI
MODEL	CANTER 515
GROUP	CRANKSHAFT, PISTON &FLYWHEEL
DESC.	PISTON 0,50

NO	MB01-M082
OEM	ME018274
VEHICLE	MITSUBISHI
MODEL	CANTER 515
GROUP	CRANKSHAFT, PISTON &FLYWHEEL
DESC.	PISTON STD

NO	MC859433
OEM	MC859433
VEHICLE	MITSUBISHI
MODEL	CANTER 515
GROUP	CRANKSHAFT, PISTON &FLYWHEEL
DESC.	SENSOR; FLYWHEEL

NO	MB01-S082
OEM	MC122542
VEHICLE	MITSUBISHI
MODEL	CANTER 515
GROUP	ENGINE MOUNTING
DESC.	RUBBER; CUSHION

Original numbers, logos and pictures are used for description and cross reference purpose.

info@guneybaglilar.com.tr

Engine Group

for Mitsubishi vehicle 515

NO	MB01-M278
OEM	ME229784/ME015017
VEHICLE	MITSUBISHI
MODEL	CANTER 515
GROUP	THERMOSTAT &HOUSING
DESC.	COVER; THERMOSTAT

NO	MB01-M030
OEM	ME016862
VEHICLE	MITSUBISHI
MODEL	CANTER 515
GROUP	FUEL FILTER
DESC.	FUEL FILTER

NO	ME084641
OEM	ME084641
VEHICLE	MITSUBISHI
MODEL	CANTER 515
GROUP	OIL COOLER & OIL FILTER
DESC.	OIL FILTER

NO	MB01-M025
OEM	ME084641
VEHICLE	MITSUBISHI
MODEL	CANTER 515
GROUP	OIL COOLER & OIL FILTER
DESC.	OIL FILTER

NO	MB01-M290
OEM	ME013360
VEHICLE	MITSUBISHI
MODEL	CANTER 515
GROUP	OIL COOLER & OIL FILTER
DESC.	UNIT; OIL COOLER

NO	ME014254
OEM	ME014254
VEHICLE	MITSUBISHI
MODEL	CANTER 515
GROUP	OIL COOLER & OIL FILTER
DESC.	UNIT; OIL COOLER

NO	MB01-M212
OEM	MC897371
VEHICLE	MITSUBISHI
MODEL	CANTER 515
GROUP	ENGINE ELECTRICAL CONTROL PARTS
DESC.	CABLE; ENGINE STOP

NO	MC897371
OEM	MC897371
VEHICLE	MITSUBISHI
MODEL	CANTER 515
GROUP	ENGINE ELECTRICAL CONTROL PARTS
DESC.	ENGINE STOP

NO	MC857438
OEM	MC857438
VEHICLE	MITSUBISHI
MODEL	CANTER 515
GROUP	ENGINE ELECTRICAL CONTROL PARTS
DESC.	SENSOR; OIL

NO	MB01-M272
OEM	ME017287
VEHICLE	MITSUBISHI
MODEL	CANTER 515
GROUP	GENERATOR
DESC.	VACUUM PUMP

Engine Group

for Mitsubishi vehicle 515

NO	MB01-M103
OEM	MC124106
VEHICLE	MITSUBISHI
MODEL	CANTER 515
GROUP	ACCELERATOR PEDAL & CONTROL
DESC.	CABLE; ENGINE CONTROL

NO	MB01-M283A
OEM	MC127007
VEHICLE	MITSUBISHI
MODEL	CANTER 515
GROUP	RADIATOR
DESC.	RADIATOR ASS. (545x470)

NO	MB01-M283C
OEM	MC127007
VEHICLE	MITSUBISHI
MODEL	CANTER 515
GROUP	RADIATOR
DESC.	RADIATOR ASS. (545x470) ALU-MINUM

NO	MB01-M028
OEM	ME017242
VEHICLE	MITSUBISHI
MODEL	CANTER 515
GROUP	AIR CLEANER
DESC.	AIR FILTER

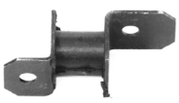

NO	MB01-M146
OEM	MC111052
VEHICLE	MITSUBISHI
MODEL	CANTER 515
GROUP	AIR DUCT
DESC.	MOUNTING RUBBER; AIR INLET

NO	MB01-M147
OEM	MC212380
VEHICLE	MITSUBISHI
MODEL	CANTER 515
GROUP	AIR DUCT
DESC.	MOUNTING; AIR FILTER

NO	MB01-K270
OEM	MC390467
VEHICLE	MITSUBISHI
MODEL	CANTER 515
GROUP	FUEL TANK
DESC.	FUEL TANK 80 LT

NO	MB01-M299
OEM	MC896134/MK322826
VEHICLE	MITSUBISHI
MODEL	CANTER 515
GROUP	FUEL TANK
DESC.	UNIT; FUEL TANK

NO	MB01-M215
OEM	ME016864
VEHICLE	MITSUBISHI
MODEL	CANTER 515
GROUP	FUEL WATER SEDIMENTER
DESC.	SEDIMENTER; FUEL

Original numbers, logos and pictures are used for description and cross reference purpose.

info@guneybaglilar.com.tr

guneybaglilar.com.tr

Güneybağlılar | See the big picture.

Clutch Group

for Mitsubishi vehicle **515**

19'

PRODUCT CATALOGUE

Clutch Group

for Mitsubishi vehicle 515

NO	MB01-D032
OEM	ME602710/ME600576
VEHICLE	MITSUBISHI
MODEL	CANTER 515
GROUP	CLUTCH DISC & PRESSURE CLUTCH
DESC.	BEARING; CLUTCH

NO	MB01-D035
OEM	MB500850
VEHICLE	MITSUBISHI
MODEL	CANTER 515
GROUP	CLUTCH DISC & PRESSURE CLUTCH
DESC.	CLUTCH SET (DISK+COVER ASSY)

NO	PK279891
OEM	ME500850ME516323
VEHICLE	MITSUBISHI
MODEL	CANTER 515
GROUP	CLUTCH DISC & PRESSURE CLUTCH
DESC.	CLUTCH SET (DISK+COVER AS-SY+BEARING)

NO	PK280892
OEM	ME500850/ME516323
VEHICLE	MITSUBISHI
MODEL	CANTER 515
GROUP	CLUTCH DISC & PRESSURE CLUTCH
DESC.	CLUTCH SET (DISK+COVER AS-SY+BEARING)

NO	MB01-D069
OEM	ME610106
VEHICLE	MITSUBISHI
MODEL	CANTER 515
GROUP	CLUTCH DISC & PRESSURE CLUTCH
DESC.	FORK; CLUTCH RELEASE

NO	MB01-D040
OEM	MC113106/MC157380
VEHICLE	MITSUBISHI
MODEL	CANTER 515
GROUP	CLUTCH PIPING
DESC.	HOSE; FRONT CLUTCH

NO	MB01-D041
OEM	MB162646/MC157384
VEHICLE	MITSUBISHI
MODEL	CANTER 515
GROUP	CLUTCH PIPING
DESC.	HOSE; REAR CLUTCH

NO	MB01-D021
OEM	ME602995/ME602994
VEHICLE	MITSUBISHI
MODEL	CANTER 515
GROUP	CLUCTH SLAVE CYLINDER
DESC.	CLUTCH SLAVE CYLINDER

NO	MB01-D064
OEM	ME607349
VEHICLE	MITSUBISHI
MODEL	CANTER 515
GROUP	CLUCTH SLAVE CYLINDER
DESC.	CLUTCH SLAVE CYLINDER

NO	ME607348
OEM	ME607348/MC125304
VEHICLE	MITSUBISHI
MODEL	CANTER 515
GROUP	CLUTCH MASTER CYLINDER
DESC.	CLUTCH MASTER CYLINDER

Original numbers, logos and pictures are used for description and cross reference purpose.

info@guneybaglilar.com.tr

guneybaglilar.com.tr

Güneybağlılar | See the big picture.

Transmission
Group

for Mitsubishi vehicle **515**

19'

PRODUCT CATALOGUE

Transmission Group

for Mitsubishi vehicle 515

NO	MB01-S162E
OEM	MB302696-TW
VEHICLE	MITSUBISHI
MODEL	CANTER 515
GROUP	SPEEDOMETER DRIVEN GEAR
DESC.	SHAFT; FLEX,SPEED

NO	MB01-S185
OEM	ME600793
VEHICLE	MITSUBISHI
MODEL	CANTER 515
GROUP	TRANSMISSION GEAR
DESC.	BEARING; COUNTER SHAFT

NO	ME605423
OEM	ME605423
VEHICLE	MITSUBISHI
MODEL	CANTER 515
GROUP	TRANSMISSION GEAR
DESC.	BEARING; INPUT SHAFT

NO	MB01-D051
OEM	MH044095/MH044069
VEHICLE	MITSUBISHI
MODEL	CANTER 515
GROUP	TRANSMISSION GEAR
DESC.	BEARING; INPUT SHAFT

NO	MB01-S186
OEM	ME601855
VEHICLE	MITSUBISHI
MODEL	CANTER 515
GROUP	TRANSMISSION GEAR
DESC.	BEARING; MAIN SHAFT

NO	MB01-S255
OEM	MH044084
VEHICLE	MITSUBISHI
MODEL	CANTER 515
GROUP	TRANSMISSION GEAR
DESC.	BEARING; REVERSE GEAR

NO	MB01-S254
OEM	MH044070
VEHICLE	MITSUBISHI
MODEL	CANTER 515
GROUP	TRANSMISSION GEAR
DESC.	BEARING; TRANSMISSION 3RD

NO	MB01-S105
OEM	ME608109/ME608064
VEHICLE	MITSUBISHI
MODEL	CANTER 515
GROUP	TRANSMISSION GEAR
DESC.	COUNTER SHAFT (49Tx48Tx23Tx-35Tx15Tx15T)

NO	MB01-S157
OEM	ME606358
VEHICLE	MITSUBISHI
MODEL	CANTER 515
GROUP	TRANSMISSION GEAR
DESC.	COVER; INPUT SHAFT

NO	MB01-S129
OEM	ME608113
VEHICLE	MITSUBISHI
MODEL	CANTER 515
GROUP	TRANSMISSION GEAR
DESC.	GEAR; 5TH,MAINSHAFT (21Tx39T)

Original numbers, logos and pictures are used for description and cross reference purpose.

info@guneybaglilar.com.tr

Transmission Group

for Mitsubishi vehicle 515

NO	MB01-S128
OEM	ME605850
VEHICLE	MITSUBISHI
MODEL	CANTER 515
GROUP	TRANSMISSION GEAR
DESC.	GEAR; REVERSE MAINSHAFT (38 TEETH)

NO	MB01-S139
OEM	ME610820/ME604299
VEHICLE	MITSUBISHI
MODEL	CANTER 515
GROUP	TRANSMISSION GEAR
DESC.	HUB; TRANSMISSION 1ST & REV SYNCHRONIZER (39x36)

NO	MB01-S243
OEM	ME604298/ME610821
VEHICLE	MITSUBISHI
MODEL	CANTER 515
GROUP	TRANSMISSION GEAR
DESC.	HUB; TRANSMISSION 2ND & 3RD SYNCHRONIZER (39x20)

NO	MB01-S256
OEM	ME610822
VEHICLE	MITSUBISHI
MODEL	CANTER 515
GROUP	TRANSMISSION GEAR
DESC.	HUB; TRANSMISSION 2ND&3RD SYNCHRONIZER (39Tx20T)

NO	MB01-S096
OEM	ME606343
VEHICLE	MITSUBISHI
MODEL	CANTER 515
GROUP	TRANSMISSION GEAR
DESC.	INPUT SHAFT (39Tx29Tx14T)

NO	ME607405
OEM	ME607405
VEHICLE	MITSUBISHI
MODEL	CANTER 515
GROUP	TRANSMISSION GEAR
DESC.	KEY; TRANSMISSION SYNCHRO-NIZER 1ST&REVERSE

NO	ME601090
OEM	ME601090
VEHICLE	MITSUBISHI
MODEL	CANTER 515
GROUP	TRANSMISSION GEAR
DESC.	KEY; TRANSMISSION SYNCHRO-NIZER 2ND & 3RD

NO	ME601092
OEM	ME601092
VEHICLE	MITSUBISHI
MODEL	CANTER 515
GROUP	TRANSMISSION GEAR
DESC.	KEY; TRANSMISSION SYNCHRO-NIZER 2ND & 3RD

NO	MB01-S213
OEM	ME601090/ME600786
VEHICLE	MITSUBISHI
MODEL	CANTER 515
GROUP	TRANSMISSION GEAR
DESC.	KEY; TRANSMISSION SYNCHRO-NIZER 2ND & 3RD

NO	MB01-S265
OEM	ME601090
VEHICLE	MITSUBISHI
MODEL	CANTER 515
GROUP	TRANSMISSION GEAR
DESC.	KEY; TRANSMISSION SYNCHRO-NIZER KIT

Transmission Group

for Mitsubishi vehicle 515

NO	ME605104
OEM	ME605104
VEHICLE	MITSUBISHI
MODEL	CANTER 515
GROUP	TRANSMISSION GEAR
DESC.	PIN; MAIN SHAFT

NO	MF472086
OEM	MF472086
VEHICLE	MITSUBISHI
MODEL	CANTER 515
GROUP	TRANSMISSION GEAR
DESC.	PIN; MAIN SHAFT

NO	MB01-S184
OEM	ME601092
VEHICLE	MITSUBISHI
MODEL	CANTER 515
GROUP	TRANSMISSION GEAR
DESC.	RETAINER; TRANSMISSION SYN-CHRONIZER

NO	ME506697
OEM	ME506697/ME581391
VEHICLE	MITSUBISHI
MODEL	CANTER 515
GROUP	TRANSMISSION GEAR
DESC.	RING; COUNTER SHAFT

NO	ME633175
OEM	ME633175
VEHICLE	MITSUBISHI
MODEL	CANTER 515
GROUP	TRANSMISSION GEAR
DESC.	RING; INPUT SHAFT BEARING

NO	ME607488
OEM	ME607488
VEHICLE	MITSUBISHI
MODEL	CANTER 515
GROUP	TRANSMISSION GEAR
DESC.	RING; SYNCHRONIZER 1ST & REVERSE

NO	ME624211
OEM	ME624211
VEHICLE	MITSUBISHI
MODEL	CANTER 515
GROUP	TRANSMISSION GEAR
DESC.	SEAL; INPUT SHAFT

NO	MB01-S095
OEM	ME605844
VEHICLE	MITSUBISHI
MODEL	CANTER 515
GROUP	TRANSMISSION GEAR
DESC.	SHAFT; MAIN,TRANSMISION (20Tx32Tx36Tx18T)

NO	MB01-S130
OEM	ME600772
VEHICLE	MITSUBISHI
MODEL	CANTER 515
GROUP	TRANSMISSION GEAR
DESC.	SLEEVE & HUB; TRANSMISSION 4TH & 5TH SYNCHRONIZER (39x36x20)

NO	MB01-S131
OEM	ME601037
VEHICLE	MITSUBISHI
MODEL	CANTER 515
GROUP	TRANSMISSION GEAR
DESC.	SLEEVE; TRANSMISSION 2ND & 3RD SYNCHRONIZER (42 TEETH)

Original numbers, logos and pictures are used for description and cross reference purpose.

info@guneybaglilar.com.tr

Transmission Group

for Mitsubishi vehicle 515

NO MB01-S272
OEM ME600772
VEHICLE MITSUBISHI
MODEL CANTER 515
GROUP TRANSMISSION GEAR
DESC. SLEEVE; TRANSMISSION 4TH-5TH SYNCHRONIZER

NO MB01-M265
OEM ME600195
VEHICLE MITSUBISHI
MODEL CANTER 515
GROUP TRANSMISSION GEAR
DESC. SNAP RING M/T 2TH

NO MB01-S211
OEM ME580789
VEHICLE MITSUBISHI
MODEL CANTER 515
GROUP TRANSMISSION GEAR
DESC. SNAP RING M/T 4TH & 5TH

NO ME608124
OEM ME608124
VEHICLE MITSUBISHI
MODEL CANTER 515
GROUP TRANSMISSION GEAR
DESC. SNAP RING; GEAR 1ST

NO ME600195
OEM ME600195
VEHICLE MITSUBISHI
MODEL CANTER 515
GROUP TRANSMISSION GEAR
DESC. SNAP RING; GEAR 2ND

NO ME605415
OEM ME605415
VEHICLE MITSUBISHI
MODEL CANTER 515
GROUP TRANSMISSION GEAR
DESC. SNAP RING; GEAR 5TH

NO MB01-S183
OEM ME601318
VEHICLE MITSUBISHI
MODEL CANTER 515
GROUP TRANSMISSION GEAR
DESC. SPRING; M/T SYNCH KEY

NO ME580789
OEM ME580789
VEHICLE MITSUBISHI
MODEL CANTER 515
GROUP TRANSMISSION GEAR
DESC. SPRING; SYNCHRONIZER

NO MB01-S210A
OEM ME607488
VEHICLE MITSUBISHI
MODEL CANTER 515
GROUP TRANSMISSION GEAR
DESC. SPRING; SYNCHRONIZER

NO ME601318
OEM ME601318
VEHICLE MITSUBISHI
MODEL CANTER 515
GROUP TRANSMISSION GEAR
DESC. SPRING; SYNCHRONIZER 2ND & 3RD

Transmission Group

for Mitsubishi vehicle 515

NO	MB01-S210B
OEM	ME607488-
VEHICLE	MITSUBISHI
MODEL	CANTER 515
GROUP	TRANSMISSION GEAR
DESC.	SPRING; SYNCHRONIZER 2ND & 3RD

NO	MB01-D044
OEM	ME601845/ME603242
VEHICLE	MITSUBISHI
MODEL	CANTER 515
GROUP	TRANSMISSION GEAR
DESC.	SYNCHRONIZER RING 2ND & 3RD (42 TEETH)

NO	MB01-D045
OEM	ME601295
VEHICLE	MITSUBISHI
MODEL	CANTER 515
GROUP	TRANSMISSION GEAR
DESC.	SYNCHRONIZER RING 4TH & 5TH (39 TEETH)

NO	ME506246
OEM	ME605453/ME506246
VEHICLE	MITSUBISHI
MODEL	CANTER 515
GROUP	TRANSMISSION GEAR
DESC.	THRUST WSHR,M/T MAIN SH

NO	ME506242
OEM	ME605424/ME506242/ME608869
VEHICLE	MITSUBISHI
MODEL	CANTER 515
GROUP	TRANSMISSION GEAR
DESC.	WASHER; MAINSHAFT BEARING

NO	MB01-E097
OEM	MC859186
VEHICLE	MITSUBISHI
MODEL	CANTER 515
GROUP	GEAR SHIFTER & QUADRANT BOX
DESC.	SWITCH; REVERSE LAMP

Original numbers, logos and pictures are used for description and cross reference purpose.

info@guneybaglilar.com.tr

guneybaglilar.com.tr

Güneybağlılar | See the big picture.

Brake Group

for Mitsubishi vehicle **515**

19'

PRODUCT CATALOGUE

Brake Group

for Mitsubishi vehicle 515

NO	MB01-F066
OEM	MT116109
VEHICLE	MITSUBISHI
MODEL	CANTER 515
GROUP	FRONT WHEEL BRAKE
DESC.	CUP SET; FRONT BRAKE WHEEL CYLINDER

NO	MB01-F073
OEM	MB060245
VEHICLE	MITSUBISHI
MODEL	CANTER 515
GROUP	FRONT WHEEL BRAKE
DESC.	CYLINDER; BRAKE WHEEL FRONT LH

NO	MB01-F074
OEM	MB060246
VEHICLE	MITSUBISHI
MODEL	CANTER 515
GROUP	FRONT WHEEL BRAKE
DESC.	CYLINDER; BRAKE WHEEL FRONT RH

NO	MB01-F083
OEM	MT047796
VEHICLE	MITSUBISHI
MODEL	CANTER 515
GROUP	FRONT WHEEL BRAKE
DESC.	REPAIR KIT; FRONT BRAKE CYL-INDER

NO	MB01-F015
OEM	MC886180/MB060101/MB162367
VEHICLE	MITSUBISHI
MODEL	CANTER 515
GROUP	FRONT WHEEL BRAKE
DESC.	SHOE; BRAKE FRONT

NO	MB01-F065
OEM	MT161278
VEHICLE	MITSUBISHI
MODEL	CANTER 515
GROUP	REAR WHEEL BRAKE
DESC.	CUP SET; REAR BRAKE WHEEL CYLINDER

NO	MB01-F092
OEM	MT321692
VEHICLE	MITSUBISHI
MODEL	CANTER 515
GROUP	REAR WHEEL BRAKE
DESC.	CYLINDER; BRAKE WHEEL REAR FRONT LH

NO	MB01-F093
OEM	MT321695
VEHICLE	MITSUBISHI
MODEL	CANTER 515
GROUP	REAR WHEEL BRAKE
DESC.	CYLINDER; BRAKE WHEEL REAR FRONT RH

NO	MB01-F069
OEM	MB060308
VEHICLE	MITSUBISHI
MODEL	CANTER 515
GROUP	REAR WHEEL BRAKE
DESC.	CYLINDER; BRAKE WHEEL REAR REAR LH

NO	MB01-F070
OEM	MB060309
VEHICLE	MITSUBISHI
MODEL	CANTER 515
GROUP	REAR WHEEL BRAKE
DESC.	CYLINDER; BRAKE WHEEL REAR REAR RH

Original numbers, logos and pictures are used for description and cross reference purpose.

info@guneybaglilar.com.tr

Brake Group

for Mitsubishi vehicle 515

NO	MB01-F119
OEM	MH033202
VEHICLE	MITSUBISHI
MODEL	CANTER 515
GROUP	REAR WHEER BRAKE
DESC.	HOSE; REAR BRAKE

NO	MB01-F080
OEM	MB060315
VEHICLE	MITSUBISHI
MODEL	CANTER 515
GROUP	REAR WHEEL BRAKE
DESC.	REPAIR KIT; REAR BRAKE CYL-INDER

NO	MB01-F016
OEM	MC837547/MB060102/MB295097
VEHICLE	MITSUBISHI
MODEL	CANTER 515
GROUP	REAR WHEEL BRAKE
DESC.	SHOE; BRAKE REAR

NO	MB01-F040
OEM	MK399491
VEHICLE	MITSUBISHI
MODEL	CANTER 515
GROUP	PARKING BRAKE
DESC.	CABLE; PARKING BRAKE

NO	MC045936
OEM	MC045936
VEHICLE	MITSUBISHI
MODEL	CANTER 515
GROUP	BRAKE PEDAL & CONTROL SYSTEM
DESC.	CAP; OIL TANK STEERING

NO	MB01-F100
OEM	MC894211
VEHICLE	MITSUBISHI
MODEL	CANTER 515
GROUP	BRAKE MASTER CYLINDER
DESC.	CYLINDER ASM; BRAKE MASTER

NO	MB01-F077
OEM	MC869166
VEHICLE	MITSUBISHI
MODEL	CANTER 515
GROUP	BRAKE MASTER CYLINDER
DESC.	REPAIR KIT; BRAKE MASTER CYLINDER

guneybaglilar.com.tr

Güneybağlılar | See the big picture.

19'

PRODUCT CATALOGUE

Suspension Group

for Mitsubishi vehicle **515**

Original numbers, logos and pictures are used for description and cross reference purpose.

info@guneybaglilar.com.tr

Suspension Group

for Mitsubishi vehicle 515

NO	MB01-D076
OEM	MC994292
VEHICLE	MITSUBISHI
MODEL	CANTER 515
GROUP	PROPELLER SHAFT
DESC.	UNIVERSAL JOINT CROSS 30,18x81,70

NO	MB01-S268
OEM	MB000238
VEHICLE	MITSUBISHI
MODEL	CANTER 515
GROUP	PROPELLER SHAFT
DESC.	YOKE, PROPELLER SHAFT FLANGE

NO	MB01-D003
OEM	MB294272/MB025390
VEHICLE	MITSUBISHI
MODEL	CANTER 515
GROUP	FRONT AXLE
DESC.	KING PIN KIT

NO	MB01-S024
OEM	MC891910/MK309709/MK997508
VEHICLE	MITSUBISHI
MODEL	CANTER 515
GROUP	FRONT AXLE
DESC.	ROD END ASM; OUTSIDE LH

NO	MB01-S025
OEM	MC891911/MK309710/MK997509
VEHICLE	MITSUBISHI
MODEL	CANTER 515
GROUP	FRONT AXLE
DESC.	ROD END ASM; OUTSIDE RH

NO	MB01-D016
OEM	MB025004/MH043102
VEHICLE	MITSUBISHI
MODEL	CANTER 515
GROUP	FRONT HUB & FRONT DRUM
DESC.	BEARING; HUB FRONT WHEEL INSIDE

NO	MB01-D015
OEM	MB025005/MH043103
VEHICLE	MITSUBISHI
MODEL	CANTER 515
GROUP	FRONT HUB & FRONT DRUM
DESC.	BEARING; HUB FRONT WHEEL OUTSIDE

NO	MB01-F033
OEM	MB060500
VEHICLE	MITSUBISHI
MODEL	CANTER 515
GROUP	FRONT HUB & FRONT DRUM
DESC.	BRAKE DRUM FRONT

NO	MB01-S018
OEM	MT372029
VEHICLE	MITSUBISHI
MODEL	CANTER 515
GROUP	FRONT HUB & FRONT DRUM
DESC.	SEAL; FRONT WHEEL

NO	MB01-F050
OEM	MT327119
VEHICLE	MITSUBISHI
MODEL	CANTER 515
GROUP	REAR AXLE CASE - SHAFT & REAR DRUM
DESC.	BRAKE DRUM REAR

Suspension Group

for Mitsubishi vehicle 515

NO	MB01-S015
OEM	MB161152
VEHICLE	MITSUBISHI
MODEL	CANTER 515
GROUP	REAR AXLE CASE - SHAFT & REAR DRUM
DESC.	SEAL; REAR WHEEL INSIDE

NO	MB01-S013
OEM	MB308933
VEHICLE	MITSUBISHI
MODEL	CANTER 515
GROUP	REAR AXLE CASE - SHAFT & REAR DRUM
DESC.	SEAL; REAR WHEEL OUTSIDE

NO	MB01-S040
OEM	MB025382
VEHICLE	MITSUBISHI
MODEL	CANTER 515
GROUP	FRONT SUSPENSION
DESC.	ABSORBER ASM; SHOCK FRONT

NO	MB01-M237
OEM	MB161471
VEHICLE	MITSUBISHI
MODEL	CANTER 515
GROUP	REAR SUSPENSION
DESC.	RUBBER; CUSHION REAR SPRING

NO	MB01-S033A
OEM	MB161539
VEHICLE	MITSUBISHI
MODEL	CANTER 515
GROUP	REAR SUSPENSION SHOCK ABSORBER
DESC.	ABSORBER ASM; SHOCK REAR

Original numbers, logos and pictures are used for description and cross reference purpose.

info@guneybaglilar.com.tr

guneybaglilar.com.tr

Güneybağlılar | See the big picture.

Differential
Group

for Mitsubishi vehicle **515**

19'

PRODUCT CATALOGUE

Differential Group

for Mitsubishi vehicle 515

NO	MB005155
OEM	MB005155
VEHICLE	MITSUBISHI
MODEL	CANTER 515
GROUP	REAR FINAL DRÄºVE
DESC.	BEARING; FINAL DRIVE

NO	MB005154
OEM	MB005154/MH043157
VEHICLE	MITSUBISHI
MODEL	CANTER 515
GROUP	REAR FINAL DRÄºVE
DESC.	BEARING; FINAL DRIVE

NO	MB01-D089
OEM	MB005229
VEHICLE	MITSUBISHI
MODEL	CANTER 515
GROUP	REAR FINAL DRÄºVE
DESC.	FLANGE; FINAL DRIVE

NO	MB01-D004
OEM	MC115000/MC075135/MK351960
VEHICLE	MITSUBISHI
MODEL	CANTER 515
GROUP	REAR FINAL DRÄºVE
DESC.	GEAR; PINION,DRIVE

NO	MB01-D067
OEM	MC115001
VEHICLE	MITSUBISHI
MODEL	CANTER 515
GROUP	REAR FINAL DRÄºVE
DESC.	GEAR; SIDE,DIFFERANTIAL

NO	MB01-D116
OEM	MB092389
VEHICLE	MITSUBISHI
MODEL	CANTER 515
GROUP	REAR FINAL DRÄºVE
DESC.	PIN; PINION SHAFT

NO	MB01-D006
OEM	
VEHICLE	MITSUBISHI
MODEL	CANTER 515
GROUP	REAR FINAL DRÄºVE
DESC.	PIN; PINION SHAFT

NO	MB01-S246
OEM	MB308110
VEHICLE	MITSUBISHI
MODEL	CANTER 515
GROUP	REAR FINAL DRÄºVE
DESC.	PINION SHAFT

NO	MB01-D115
OEM	MB308114
VEHICLE	MITSUBISHI
MODEL	CANTER 515
GROUP	REAR FINAL DRÄºVE
DESC.	PINION SHAFT

NO	MB01-D094
OEM	MH034189/MH005157
VEHICLE	MITSUBISHI
MODEL	CANTER 515
GROUP	REAR FINAL DRÄºVE
DESC.	SEAL; PINION GEAR

Original numbers, logos and pictures are used for description and cross reference purpose.

info@guneybaglilar.com.tr

guneybaglilar.com.tr

Güneybağlılar | See the big picture.

Body Group

for Mitsubishi vehicle **515**

19'

PRODUCT CATALOGUE

Body Group

for Mitsubishi vehicle 515

NO	MB01-K162
OEM	MC139284
VEHICLE	MITSUBISHI
MODEL	CANTER 515
GROUP	FRONT BUMBER
DESC.	BAR; FRONT BUMPER LH

NO	MB01-K161
OEM	MC139285
VEHICLE	MITSUBISHI
MODEL	CANTER 515
GROUP	FRONT BUMBER
DESC.	BAR; FRONT BUMPER RH

NO	MB01-K160
OEM	MC139299
VEHICLE	MITSUBISHI
MODEL	CANTER 515
GROUP	FRONT BUMBER
DESC.	BUMPER; FRONT

NO	MB01-K238
OEM	MC139303
VEHICLE	MITSUBISHI
MODEL	CANTER 515
GROUP	RADIATOR GRILLE
DESC.	GRILLE; RADIATOR

NO	MK461225
OEM	MK461225
VEHICLE	MITSUBISHI
MODEL	CANTER 515
GROUP	RADIATOR GRILLE
DESC.	WIPER PANEL

NO	MB01-K171
OEM	MC994558/MC995874
VEHICLE	MITSUBISHI
MODEL	CANTER 515
GROUP	FRONT PANEL
DESC.	PANEL; CAB FRONT

NO	MB01-K093
OEM	MC995996
VEHICLE	MITSUBISHI
MODEL	CANTER 515
GROUP	FRONT PANEL
DESC.	PANEL; CAB FRONT CORNER LH

NO	MB01-K092
OEM	MC995998
VEHICLE	MITSUBISHI
MODEL	CANTER 515
GROUP	FRONT PANEL
DESC.	PANEL; CAB FRONT CORNER RH

NO	MB01-K247
OEM	MC141121
VEHICLE	MITSUBISHI
MODEL	CANTER 515
GROUP	FRONT WINDOW GLASS & WEATHERSTRIP
DESC.	FRONT WINDSHIELD STRIP

NO	MB01-K291
OEM	MK353781
VEHICLE	MITSUBISHI
MODEL	CANTER 515
GROUP	FRONT WINDOW GLASS & WEATHERSTRIP
DESC.	WEATHERSTRIP; WINDSHIELD

Original numbers, logos and pictures are used for description and cross reference purpose.

info@guneybaglilar.com.tr

Body Group

for Mitsubishi vehicle 515

NO	MB01-K221
OEM	MC139311
VEHICLE	MITSUBISHI
MODEL	CANTER 515
GROUP	SIDE PANEL & STEPS
DESC.	GARNISH, FR STEP, LH

NO	MB01-K222
OEM	MC139314/MC139312
VEHICLE	MITSUBISHI
MODEL	CANTER 515
GROUP	SIDE PANEL & STEPS
DESC.	GARNISH, FR STEP, RH

NO	MB01-K282
OEM	MC142442
VEHICLE	MITSUBISHI
MODEL	CANTER 515
GROUP	SIDE PANEL & STEPS
DESC.	GUARD; MUD,RR LH

NO	MB01-K281
OEM	MC142443
VEHICLE	MITSUBISHI
MODEL	CANTER 515
GROUP	SIDE PANEL & STEPS
DESC.	GUARD; MUD,RR RH

NO	MB01-K296
OEM	MC995878
VEHICLE	MITSUBISHI
MODEL	CANTER 515
GROUP	SIDE PANEL & STEPS
DESC.	PILLAR; FRONT RH

NO	MB01-K260
OEM	MC139539
VEHICLE	MITSUBISHI
MODEL	CANTER 515
GROUP	SIDE PANEL & STEPS
DESC.	PLATE ROCK PANEL LH

NO	MB01-K261
OEM	MC139538
VEHICLE	MITSUBISHI
MODEL	CANTER 515
GROUP	SIDE PANEL & STEPS
DESC.	PLATE ROCK PANEL RH

NO	MB01-K033
OEM	MC139356
VEHICLE	MITSUBISHI
MODEL	CANTER 515
GROUP	SIDE PANEL & STEPS
DESC.	STEP, FR SIDE, RH-LH

NO	MB01-K119
OEM	MC145725
VEHICLE	MITSUBISHI
MODEL	CANTER 515
GROUP	FRONT DOOR & HINGE
DESC.	HINGE; DOOR UNDER LH

NO	MB01-K120
OEM	MC145726
VEHICLE	MITSUBISHI
MODEL	CANTER 515
GROUP	FRONT DOOR & HINGE
DESC.	HINGE; DOOR UNDER RH

Body Group

for Mitsubishi vehicle 515

NO	MB01-K304
OEM	MC145724
VEHICLE	MITSUBISHI
MODEL	CANTER 515
GROUP	FRONT DOOR & HINGE
DESC.	HINGE; DOOR UPPER

NO	MB01-K047
OEM	MC994223
VEHICLE	MITSUBISHI
MODEL	CANTER 515
GROUP	FRONT DOOR & HINGE
DESC.	PANEL ASSY; FRONT DOOR LH

NO	MB01-K046
OEM	MC994224
VEHICLE	MITSUBISHI
MODEL	CANTER 515
GROUP	FRONT DOOR & HINGE
DESC.	PANEL ASSY; FRONT DOOR RH

NO	MB01-K184
OEM	MC149996/MC148784/MC148783
VEHICLE	MITSUBISHI
MODEL	CANTER 515
GROUP	FRONT DOOR GLASS & REGULATOR
DESC.	SEAL; DOOR,MAIN

NO	MB01-K242
OEM	MC141133/MC146765
VEHICLE	MITSUBISHI
MODEL	CANTER 515
GROUP	FRONT DOOR GLASS & REGULATOR
DESC.	SEAL; WAIST,FRONT INNER LH

NO	MB01-K241
OEM	MC141134/MC146766
VEHICLE	MITSUBISHI
MODEL	CANTER 515
GROUP	FRONT DOOR GLASS & REGULATOR
DESC.	SEAL; WAIST,FRONT INNER RH

NO	MB01-K244
OEM	MC146081
VEHICLE	MITSUBISHI
MODEL	CANTER 515
GROUP	FRONT DOOR GLASS & REGULATOR
DESC.	SEAL; WAIST,FRONT OUTER LH

NO	MB01-K243
OEM	MC146082
VEHICLE	MITSUBISHI
MODEL	CANTER 515
GROUP	FRONT DOOR GLASS & REGULATOR
DESC.	SEAL; WAIST,FRONT OUTER RH

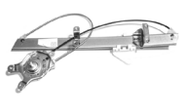

NO	MB01-K099
OEM	MC142775
VEHICLE	MITSUBISHI
MODEL	CANTER 515
GROUP	FRONT DOOR GLASS & REGULATOR
DESC.	WINDOW REGULATOR LH

NO	MB01-K096
OEM	MC146253
VEHICLE	MITSUBISHI
MODEL	CANTER 515
GROUP	FRONT DOOR GLASS & REGULATOR
DESC.	WINDOW REGULATOR LH

Original numbers, logos and pictures are used for description and cross reference purpose.

info@guneybaglilar.com.tr

Body Group

for Mitsubishi vehicle 515

NO	MB01-K098
OEM	MC142776
VEHICLE	MITSUBISHI
MODEL	CANTER 515
GROUP	FRONT DOOR GLASS & REGULATOR
DESC.	WINDOW REGULATOR RH

NO	MB01-K097
OEM	MC146252
VEHICLE	MITSUBISHI
MODEL	CANTER 515
GROUP	FRONT DOOR GLASS & REGULATOR
DESC.	WINDOW REGULATOR RH

NO	MB01-K316
OEM	MC146059
VEHICLE	MITSUBISHI
MODEL	CANTER 515
GROUP	FRONT DOOR GLASS & REGULATOR
DESC.	WINDOW REGULATOR WITH MOTOR L 12V

NO	MB01-K095
OEM	MC149576/MC146059/CW608831
VEHICLE	MITSUBISHI
MODEL	CANTER 515
GROUP	FRONT DOOR GLASS & REGULATOR
DESC.	WINDOW REGULATOR WITH MOTOR L 24V

NO	MB01-K315
OEM	MC146060
VEHICLE	MITSUBISHI
MODEL	CANTER 515
GROUP	FRONT DOOR GLASS & REGULATOR
DESC.	WINDOW REGULATOR WITH MOTOR R 12V

NO	MB01-K094
OEM	MC149577/MC146060/CW608832
VEHICLE	MITSUBISHI
MODEL	CANTER 515
GROUP	FRONT DOOR GLASS & REGULATOR
DESC.	WINDOW REGULATOR WITH MOTOR R 24V

NO	MB145024
OEM	MB145024
VEHICLE	MITSUBISHI
MODEL	CANTER 515
GROUP	FRONT DOOR LOCK & HANDLE
DESC.	BRACKET; HANDLE INSIDE LH

NO	MB145025
OEM	MB145025
VEHICLE	MITSUBISHI
MODEL	CANTER 515
GROUP	FRONT DOOR LOCK & HANDLE
DESC.	BRACKET; HANDLE INSIDE RH

NO	MB01-K015
OEM	MC142091
VEHICLE	MITSUBISHI
MODEL	CANTER 515
GROUP	FRONT DOOR LOCK & HANDLE
DESC.	HANDLE; INSIDE LH

NO	MB01-K014
OEM	MC142092
VEHICLE	MITSUBISHI
MODEL	CANTER 515
GROUP	FRONT DOOR LOCK & HANDLE
DESC.	HANDLE; INSIDE RH

Body Group

for Mitsubishi vehicle 515

NO	MB01-K008
OEM	MC142095
VEHICLE	MITSUBISHI
MODEL	CANTER 515
GROUP	FRONT DOOR LOCK & HANDLE
DESC.	HANDLE; OUTSIDE LH

NO	MB01-K007
OEM	MC142096
VEHICLE	MITSUBISHI
MODEL	CANTER 515
GROUP	FRONT DOOR LOCK & HANDLE
DESC.	HANDLE; OUTSIDE RH

NO	MB01-K021
OEM	MC141472
VEHICLE	MITSUBISHI
MODEL	CANTER 515
GROUP	FRONT DOOR LOCK & HANDLE
DESC.	LOCK; DOOR LH

NO	MB01-K020
OEM	MC141473
VEHICLE	MITSUBISHI
MODEL	CANTER 515
GROUP	FRONT DOOR LOCK & HANDLE
DESC.	LOCK; DOOR RH

NO	MB01-K248
OEM	MB394666
VEHICLE	MITSUBISHI
MODEL	CANTER 515
GROUP	FRONT DOOR TRIM
DESC.	PAD; TRIM,FRONT DOOR LH

NO	MB01-K103
OEM	MC146637
VEHICLE	MITSUBISHI
MODEL	CANTER 515
GROUP	FRONT DOOR TRIM
DESC.	PAD; TRIM,FRONT DOOR LH

NO	MB01-K249
OEM	
VEHICLE	MITSUBISHI
MODEL	CANTER 515
GROUP	FRONT DOOR TRIM
DESC.	PAD; TRIM,FRONT DOOR RH

NO	MB01-K104
OEM	MC146381
VEHICLE	MITSUBISHI
MODEL	CANTER 515
GROUP	FRONT DOOR TRIM
DESC.	PAD; TRIM,FRONT DOOR RH

NO	MB01-K288
OEM	MC147817
VEHICLE	MITSUBISHI
MODEL	CANTER 515
GROUP	FLOOR HOLE PLUG
DESC.	FLOOR MAT; CABIN

NO	MB01-K003
OEM	MC147817
VEHICLE	MITSUBISHI
MODEL	CANTER 515
GROUP	FLOOR HOLE PLUG
DESC.	FLOOR MAT; CABIN

Original numbers, logos and pictures are used for description and cross reference purpose.

info@guneybaglilar.com.tr

Body Group

for Mitsubishi vehicle 515

NO	MB01-K284
OEM	MC140215
VEHICLE	MITSUBISHI
MODEL	CANTER 515
GROUP	INSTRUMENT PANEL & BOX
DESC.	BOX; GLOVE,INST

NO	MB01-K283
OEM	MC140216
VEHICLE	MITSUBISHI
MODEL	CANTER 515
GROUP	INSTRUMENT PANEL & BOX
DESC.	COVER; GLOVE BOX

NO	MB01-K122
OEM	MC140338
VEHICLE	MITSUBISHI
MODEL	CANTER 515
GROUP	INSTRUMENT PANEL & BOX
DESC.	LOCK STRIKER GLOVE BOX

NO	MB01-K287
OEM	MC142748
VEHICLE	MITSUBISHI
MODEL	CANTER 515
GROUP	ASH TRAY
DESC.	ASHTRAY; CIGAR DOOR

Güneybağlılar | See the big picture.

guneybaglilar.com.tr

19'

PRODUCT CATALOGUE

Electric Group

for Mitsubishi vehicle **515**

Original numbers, logos and pictures are used for description and cross reference purpose.

info@guneybaglilar.com.tr

Electric Group

for Mitsubishi vehicle 515

NO	MB01-E131
OEM	MC139759
VEHICLE	MITSUBISHI
MODEL	CANTER 515
GROUP	HEADLAMP - SIGNAL - FOG LAMP
DESC.	FOG LAMP LH

NO	MB01-E021
OEM	MC149347
VEHICLE	MITSUBISHI
MODEL	CANTER 515
GROUP	HEADLAMP - SIGNAL - FOG LAMP
DESC.	FOG LAMP LH

NO	MB01-E130
OEM	MC139758
VEHICLE	MITSUBISHI
MODEL	CANTER 515
GROUP	HEADLAMP - SIGNAL - FOG LAMP
DESC.	FOG LAMP RH

NO	MB01-E022
OEM	MC149348
VEHICLE	MITSUBISHI
MODEL	CANTER 515
GROUP	HEADLAMP - SIGNAL - FOG LAMP
DESC.	FOG LAMP RH

NO	MB01-K292
OEM	MC139780-1
VEHICLE	MITSUBISHI
MODEL	CANTER 515
GROUP	HEADLAMP - SIGNAL - FOG LAMP
DESC.	GRILLE; HEADLAM SUP LH

NO	MB01-K293
OEM	MC139781-1
VEHICLE	MITSUBISHI
MODEL	CANTER 515
GROUP	HEADLAMP - SIGNAL - FOG LAMP
DESC.	GRILLE; HEADLAM SUP RH

NO	MB01-E100
OEM	MC139780
VEHICLE	MITSUBISHI
MODEL	CANTER 515
GROUP	HEADLAMP - SIGNAL - FOG LAMP
DESC.	HEADLAMP LH

NO	MB01-E099
OEM	MC139781
VEHICLE	MITSUBISHI
MODEL	CANTER 515
GROUP	HEADLAMP - SIGNAL - FOG LAMP
DESC.	HEADLAMP RH

NO	MB01-E015
OEM	MC139766
VEHICLE	MITSUBISHI
MODEL	CANTER 515
GROUP	HEADLAMP - SIGNAL - FOG LAMP
DESC.	LAMP ASSY; TURN SIGNAL, FRONT LH

NO	MB01-E055
OEM	MC855866
VEHICLE	MITSUBISHI
MODEL	CANTER 515
GROUP	HEADLAMP - SIGNAL - FOG LAMP
DESC.	LAMP ASSY; TURN SIGNAL, FRONT LH

Electric Group

for Mitsubishi vehicle 515

NO	MB01-E014
OEM	MC139767
VEHICLE	MITSUBISHI
MODEL	CANTER 515
GROUP	HEADLAMP - SIGNAL - FOG LAMP
DESC.	LAMP ASSY; TURN SIGNAL, FRONT RH

NO	MB01-E054
OEM	MC855867
VEHICLE	MITSUBISHI
MODEL	CANTER 515
GROUP	HEADLAMP - SIGNAL - FOG LAMP
DESC.	LAMP ASSY; TURN SIGNAL, FRONT RH

NO	MB01-E039
OEM	MC139774
VEHICLE	MITSUBISHI
MODEL	CANTER 515
GROUP	HEADLAMP - SIGNAL - FOG LAMP
DESC.	SIDE FLASHER LH

NO	MB01-E038
OEM	MC139775
VEHICLE	MITSUBISHI
MODEL	CANTER 515
GROUP	HEADLAMP - SIGNAL - FOG LAMP
DESC.	SIDE FLASHER RH

NO	MB01-E061
OEM	MC149643/MC149641
VEHICLE	MITSUBISHI
MODEL	CANTER 515
GROUP	REAR & REAR SIDE LAMP
DESC.	TAIL LAMP LH

NO	MB01-E062
OEM	MC149644/MC149642
VEHICLE	MITSUBISHI
MODEL	CANTER 515
GROUP	REAR & REAR SIDE LAMP
DESC.	TAIL LAMP RH

NO	MB01-E139
OEM	MC897148
VEHICLE	MITSUBISHI
MODEL	CANTER 515
GROUP	INSTRUMENT PANEL SWITCH & RELAY
DESC.	RELAY 24V

NO	MB01-E138
OEM	MK320642
VEHICLE	MITSUBISHI
MODEL	CANTER 515
GROUP	INSTRUMENT PANEL SWITCH & RELAY
DESC.	SWITCH; EXAUST BRAKE

NO	ME609523
OEM	ME609523
VEHICLE	MITSUBISHI
MODEL	CANTER 515
GROUP	ELECTRICAL CONTROL & OTHER PARTS
DESC.	SPEEDOMETER GEAR BUSHING

NO	MB01-K217
OEM	MC897510
VEHICLE	MITSUBISHI
MODEL	CANTER 515
GROUP	WINDSHIELD WIPER & WASHER
DESC.	LINK; FRONT WIPER

Original numbers, logos and pictures are used for description and cross reference purpose.

info@guneybaglilar.com.tr

Electric Group

for Mitsubishi vehicle 515

NO	MB01-K102
OEM	MC898484
VEHICLE	MITSUBISHI
MODEL	CANTER 515
GROUP	WINDSHIELD WIPER & WASHER
DESC.	TANK ASM; WASHER

Güneybağlılar | See the big picture.

19'

PRODUCT
CATALOGUE

guneybaglilar.com.tr

COMPATIBLE PARTS FOR

511
Product List

Original numbers, logos and pictures are used for description and cross reference purpose.

info@guneybaglilar.com.tr

guneybaglilar.com.tr

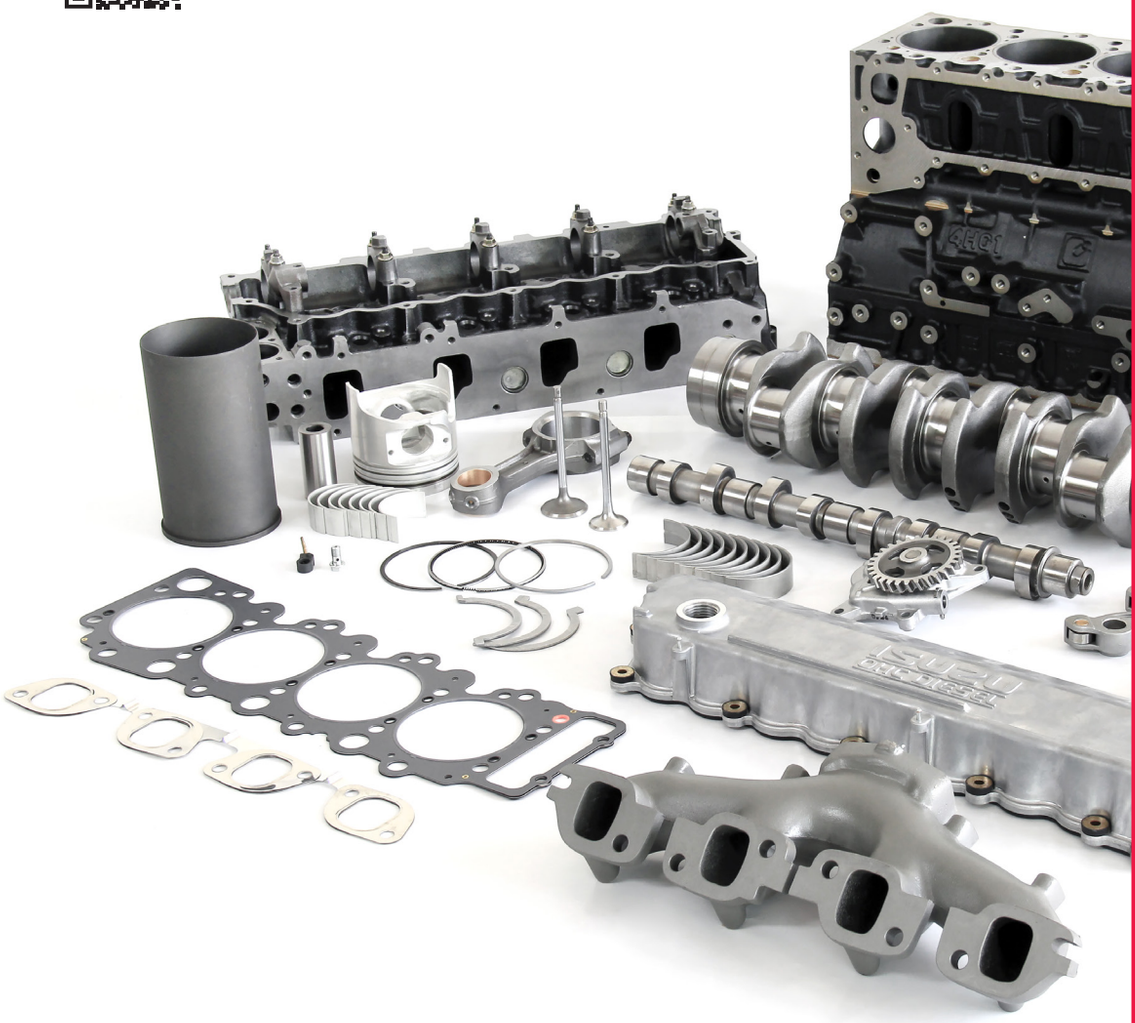

Güneybağlılar | See the big picture.

Engine Group

for Mitsubishi vehicle **511**

19'

PRODUCT CATALOGUE

Engine Group

for Mitsubishi vehicle 511

NO	MB02-M001
OEM	ME996511/ME993365/ME995507
VEHICLE	MITSUBISHI
MODEL	CANTER 511
GROUP	ENGINE GASKET KIT
DESC.	GASKET SET; ENGINE

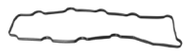

NO	MB01-M241
OEM	ME200403
VEHICLE	MITSUBISHI
MODEL	CANTER 511
GROUP	CYLINDER HEAD COVER
DESC.	GASKET; HEAD TO CYLINDER

NO	MB02-M016
OEM	ME193805
VEHICLE	MITSUBISHI
MODEL	CANTER 511
GROUP	CYLINDER HEAD
DESC.	CYLINDER HEAD

NO	ME200752
OEM	ME200752
VEHICLE	MITSUBISHI
MODEL	CANTER 511
GROUP	CYLINDER HEAD
DESC.	GASKET; CYLINDER HEAD

NO	MB02-M002
OEM	ME200753
VEHICLE	MITSUBISHI
MODEL	CANTER 511
GROUP	CYLINDER HEAD
DESC.	GASKET; CYLINDER HEAD (4M40)

NO	MB02-M081
OEM	ME200751
VEHICLE	MITSUBISHI
MODEL	CANTER 511
GROUP	CYLINDER HEAD
DESC.	GASKET; CYLINDER HEAD (A)

NO	MB02-M082
OEM	ME200752
VEHICLE	MITSUBISHI
MODEL	CANTER 511
GROUP	CYLINDER HEAD
DESC.	GASKET; CYLINDER HEAD (B)

NO	MB02-M083
OEM	ME200753
VEHICLE	MITSUBISHI
MODEL	CANTER 511
GROUP	CYLINDER HEAD
DESC.	GASKET; CYLINDER HEAD (C)

NO	MB02-M084
OEM	ME200754
VEHICLE	MITSUBISHI
MODEL	CANTER 511
GROUP	CYLINDER HEAD
DESC.	GASKET; CYLINDER HEAD (D)

NO	MB11-M053
OEM	MD050523
VEHICLE	MITSUBISHI
MODEL	CANTER 511
GROUP	CYLINDER HEAD
DESC.	GUIDE; VALVE

Original numbers, logos and pictures are used for description and cross reference purpose.

info@guneybaglilar.com.tr

Engine Group

for Mitsubishi vehicle 511

NO	MB11-E002
OEM	MD197511
VEHICLE	MITSUBISHI
MODEL	CANTER 511
GROUP	CYLINDER HEAD
DESC.	PLUG; GLOW

NO	ME195002
OEM	ME195002/ME200985
VEHICLE	MITSUBISHI
MODEL	CANTER 511
GROUP	CYLINDER BLOCK
DESC.	BLOCK ASM; CYLINDER

NO	MB01-M271
OEM	
VEHICLE	MITSUBISHI
MODEL	CANTER 511
GROUP	CYLINDER BLOCK
DESC.	METAL KIT; CRANKSHAFT BEARING 0,25

NO	MB01-M276
OEM	
VEHICLE	MITSUBISHI
MODEL	CANTER 511
GROUP	CYLINDER BLOCK
DESC.	METAL KIT; CRANKSHAFT BEARING 0,50

NO	MB01-M181
OEM	ME996526
VEHICLE	MITSUBISHI
MODEL	CANTER 511
GROUP	CYLINDER BLOCK
DESC.	METAL KIT; CRANKSHAFT BEARING STD

NO	MB01-M186
OEM	
VEHICLE	MITSUBISHI
MODEL	CANTER 511
GROUP	CYLINDER BLOCK
DESC.	METAL SET; CONNECTING ROD BEARING 0,25

NO	MB01-M185
OEM	
VEHICLE	MITSUBISHI
MODEL	CANTER 511
GROUP	CYLINDER BLOCK
DESC.	METAL SET; CONNECTING ROD BEARING 0,50

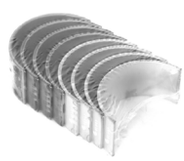

NO	MB01-M182
OEM	ME996533
VEHICLE	MITSUBISHI
MODEL	CANTER 511
GROUP	CYLINDER BLOCK
DESC.	METAL SET; CONNECTING ROD BEARING STD

NO	MB02-M018
OEM	ME202850
VEHICLE	MITSUBISHI
MODEL	CANTER 511
GROUP	CYLINDER BLOCK
DESC.	SEAL; CRANKSHAFT FRONT

NO	MB02-M052
OEM	ME202850
VEHICLE	MITSUBISHI
MODEL	CANTER 511
GROUP	CYLINDER BLOCK
DESC.	SEAL; CRANKSHAFT FRONT

Engine Group

for Mitsubishi vehicle 511

NO	MB02-M017
OEM	ME203250
VEHICLE	MITSUBISHI
MODEL	CANTER 511
GROUP	CYLINDER BLOCK
DESC.	SEAL; CRANKSHAFT REAR

NO	MB02-M051
OEM	ME203250
VEHICLE	MITSUBISHI
MODEL	CANTER 511
GROUP	CYLINDER BLOCK
DESC.	SEAL; CRANKSHAFT REAR

NO	MB01-M177
OEM	1052A193
VEHICLE	MITSUBISHI
MODEL	CANTER 511
GROUP	CYLINDER BLOCK
DESC.	WASHER; THRUST, CRANKSHAFT STD

NO	ME202794
OEM	ME202794
VEHICLE	MITSUBISHI
MODEL	CANTER 511
GROUP	OIL PAN & LEVEL GAUGE
DESC.	GAUGE; OIL LEVEL

NO	MB02-M032
OEM	ME201701
VEHICLE	MITSUBISHI
MODEL	CANTER 511
GROUP	CAMSHAFT & VALVE
DESC.	CAMSHAFT

NO	MB01-M281
OEM	ME190012
VEHICLE	MITSUBISHI
MODEL	CANTER 511
GROUP	CAMSHAFT & VALVE
DESC.	CHAIN VALVE TIMING

NO	ME190012
OEM	ME190012/ME190551
VEHICLE	MITSUBISHI
MODEL	CANTER 511
GROUP	CAMSHAFT & VALVE
DESC.	CHAIN VALVE TIMING

NO	MB01-M204
OEM	ME203099
VEHICLE	MITSUBISHI
MODEL	CANTER 511
GROUP	CAMSHAFT & VALVE
DESC.	GEAR; CAMSHAFT (23T)

NO	MB02-M095
OEM	ME190013
VEHICLE	MITSUBISHI
MODEL	CANTER 511
GROUP	CAMSHAFT & VALVE
DESC.	GUIDE; CAMSHAFT

NO	MB02-M096
OEM	ME190016
VEHICLE	MITSUBISHI
MODEL	CANTER 511
GROUP	CAMSHAFT & VALVE
DESC.	GUIDE; CAMSHAFT

Original numbers, logos and pictures are used for description and cross reference purpose.

info@guneybaglilar.com.tr

Engine Group

for Mitsubishi vehicle 511

NO	MB01-M242
OEM	ME241213
VEHICLE	MITSUBISHI
MODEL	CANTER 511
GROUP	CAMSHAFT & VALVE
DESC.	SEAL; VALVE GUIDE

NO	MB02-M094
OEM	ME200089
VEHICLE	MITSUBISHI
MODEL	CANTER 511
GROUP	CAMSHAFT & VALVE
DESC.	TAPPET; VALVE

NO	MB02-M055
OEM	ME190551
VEHICLE	MITSUBISHI
MODEL	CANTER 511
GROUP	CAMSHAFT & VALVE
DESC.	TIMING CHAIN KIT

NO	ME190551
OEM	ME190551
VEHICLE	MITSUBISHI
MODEL	CANTER 511
GROUP	CAMSHAFT & VALVE
DESC.	TIMING CHAIN KIT

NO	MB02-M054
OEM	ME200248
VEHICLE	MITSUBISHI
MODEL	CANTER 511
GROUP	CAMSHAFT & VALVE
DESC.	TIMING CHAIN TENSIONER

NO	ME200248
OEM	ME200248
VEHICLE	MITSUBISHI
MODEL	CANTER 511
GROUP	CAMSHAFT & VALVE
DESC.	TIMING CHAIN TENSIONER

NO	ME190013
OEM	ME190013
VEHICLE	MITSUBISHI
MODEL	CANTER 511
GROUP	CAMSHAFT & VALVE
DESC.	TIMING GUIDE; CAMSHAFT

NO	ME190016
OEM	ME190016
VEHICLE	MITSUBISHI
MODEL	CANTER 511
GROUP	CAMSHAFT & VALVE
DESC.	TIMING GUIDE; CAMSHAFT

NO	MB02-S015
OEM	ME202687
VEHICLE	MITSUBISHI
MODEL	CANTER 511
GROUP	CAMSHAFT & VALVE
DESC.	VALVE KIT STD

NO	MB02-S012
OEM	ME201016
VEHICLE	MITSUBISHI
MODEL	CANTER 511
GROUP	CRANKSHAFT, PISTON &FLYWHEEL
DESC.	BUSHING; CONNECTING ROD

Engine Group

for Mitsubishi vehicle 511

NO	MB02-M006
OEM	ME101363
VEHICLE	MITSUBISHI
MODEL	CANTER 511
GROUP	CRANKSHAFT, PISTON &FLYWHEEL
DESC.	CONNECTING ROD

NO	MB02-M100
OEM	ME202493
VEHICLE	MITSUBISHI
MODEL	CANTER 511
GROUP	CRANKSHAFT, PISTON &FLYWHEEL
DESC.	CRANKSHAFT PULLEY

NO	MB01-M285
OEM	ME200229
VEHICLE	MITSUBISHI
MODEL	CANTER 511
GROUP	CRANKSHAFT, PISTON &FLYWHEEL
DESC.	FLYWHEEL

NO	MB01-M222
OEM	ME202196
VEHICLE	MITSUBISHI
MODEL	CANTER 511
GROUP	CRANKSHAFT, PISTON &FLYWHEEL
DESC.	GEAR; CRANKSHAFT

NO	MB02-M102
OEM	MD008959
VEHICLE	MITSUBISHI
MODEL	CANTER 511
GROUP	CRANKSHAFT, PISTON &FLYWHEEL
DESC.	PIN; CRANKSHAFT (5x22mm)

NO	MB02-M008
OEM	ME202830
VEHICLE	MITSUBISHI
MODEL	CANTER 511
GROUP	CRANKSHAFT, PISTON &FLYWHEEL
DESC.	PISTON 0,50

NO	MB02-M004
OEM	ME202827
VEHICLE	MITSUBISHI
MODEL	CANTER 511
GROUP	CRANKSHAFT, PISTON &FLYWHEEL
DESC.	PISTON STD

NO	MB02-M007
OEM	ME995277
VEHICLE	MITSUBISHI
MODEL	CANTER 511
GROUP	CRANKSHAFT, PISTON &FLYWHEEL
DESC.	RING SET PISTON 0,50

NO	MB02-M005
OEM	ME202916
VEHICLE	MITSUBISHI
MODEL	CANTER 511
GROUP	CRANKSHAFT, PISTON &FLYWHEEL
DESC.	RING SET; PISTON STD

NO	MB01-M331
OEM	MK332290-TM
VEHICLE	MITSUBISHI
MODEL	CANTER 511
GROUP	ENGINE MOUNTING
DESC.	ENGINE MOUNTING

Original numbers, logos and pictures are used for description and cross reference purpose.

info@guneybaglilar.com.tr

Engine Group

for Mitsubishi vehicle 511

NO	MK516497
OEM	MK332290/MK516497
VEHICLE	MITSUBISHI
MODEL	CANTER 511
GROUP	ENGINE MOUNTING
DESC.	ENGINE MOUNTING

NO	MB02-M070
OEM	ME202145
VEHICLE	MITSUBISHI
MODEL	CANTER 511
GROUP	EXHAUST MANIFOLD
DESC.	GASKET; EXHAUST MANIFOLD

NO	ME202145
OEM	ME202145
VEHICLE	MITSUBISHI
MODEL	CANTER 511
GROUP	EXHAUST MANIFOLD
DESC.	GASKET; EXHAUST MANIFOLD

NO	ME191807
OEM	ME191807
VEHICLE	MITSUBISHI
MODEL	CANTER 511
GROUP	EXHAUST MANIFOLD
DESC.	MANIFOLD; EXHAUST

NO	ME191084
OEM	ME191084
VEHICLE	MITSUBISHI
MODEL	CANTER 511
GROUP	VENTILATION SYSTEM
DESC.	HOSE; ENGINE BREATHING

NO	MB02-M059
OEM	ME993475
VEHICLE	MITSUBISHI
MODEL	CANTER 511
GROUP	WATER PUMP
DESC.	WATER PUMP

NO	ME200774
OEM	ME200774
VEHICLE	MITSUBISHI
MODEL	CANTER 511
GROUP	THERMOSTAT &HOUSING
DESC.	CASE; THERMOSTAT

NO	ME200631
OEM	ME200631
VEHICLE	MITSUBISHI
MODEL	CANTER 511
GROUP	THERMOSTAT &HOUSING
DESC.	COVER; THERMOSTAT

NO	MB02-M011
OEM	ME200262
VEHICLE	MITSUBISHI
MODEL	CANTER 511
GROUP	THERMOSTAT &HOUSING
DESC.	THERMOSTAT

NO	MB02-M009
OEM	MH014050
VEHICLE	MITSUBISHI
MODEL	CANTER 511
GROUP	FAN & FAN BELT
DESC.	BELT; FAN

Engine Group

for Mitsubishi vehicle 511

NO	MB02-M024
OEM	MH014050
VEHICLE	MITSUBISHI
MODEL	CANTER 511
GROUP	FAN & FAN BELT
DESC.	BELT; FAN 9,5x0975

NO	MB01-M228
OEM	ME201888
VEHICLE	MITSUBISHI
MODEL	CANTER 511
GROUP	FAN & FAN BELT
DESC.	CLUTCH; FAN COOLING

NO	ME203879
OEM	ME203879/ME204277
VEHICLE	MITSUBISHI
MODEL	CANTER 511
GROUP	OIL COOLER & OIL FILTER
DESC.	COVER; OIL COOLER

NO	ME200319
OEM	ME200319
VEHICLE	MITSUBISHI
MODEL	CANTER 511
GROUP	OIL COOLER & OIL FILTER
DESC.	GASKET; OIL COOLER

NO	ME201833
OEM	ME201833
VEHICLE	MITSUBISHI
MODEL	CANTER 511
GROUP	OIL COOLER & OIL FILTER
DESC.	OIL COOLER ASSM

NO	ME200522
OEM	ME200522
VEHICLE	MITSUBISHI
MODEL	CANTER 511
GROUP	OIL COOLER & OIL FILTER
DESC.	UNIT; OIL COOLER

NO	MB01-M196
OEM	ME204053
VEHICLE	MITSUBISHI
MODEL	CANTER 511
GROUP	OIL PUMP
DESC.	OIL PUMP

NO	MD302294
OEM	MD302294
VEHICLE	MITSUBISHI
MODEL	CANTER 511
GROUP	OIL PUMP
DESC.	SENSOR; ENGINE OIL PAN

NO	ME202011
OEM	ME202011
VEHICLE	MITSUBISHI
MODEL	CANTER 511
GROUP	ENGINE ELECTRICAL CONTROL PARTS
DESC.	ALTERNATOR BRACKET

NO	ME191987
OEM	ME191987
VEHICLE	MITSUBISHI
MODEL	CANTER 511
GROUP	ENGINE ELECTRICAL CONTROL PARTS
DESC.	ALTERNATOR VACUUM PUMP

Original numbers, logos and pictures are used for description and cross reference purpose.

info@guneybaglilar.com.tr

Engine Group

for Mitsubishi vehicle 511

NO	ME202971
OEM	ME202971
VEHICLE	MITSUBISHI
MODEL	CANTER 511
GROUP	ENGINE ELECTRICAL CONTROL PARTS
DESC.	GENERATOR ASM

NO	ME201572
OEM	ME201572
VEHICLE	MITSUBISHI
MODEL	CANTER 511
GROUP	ENGINE ELECTRICAL CONTROL PARTS
DESC.	PLATE; ADJ GENERATOR

NO	MB01-M223
OEM	ME190019
VEHICLE	MITSUBISHI
MODEL	CANTER 511
GROUP	INJECTION PUMP
DESC.	GEAR; INJECTION PUMP

NO	MB21-M048
OEM	MB129677
VEHICLE	MITSUBISHI
MODEL	CANTER 511
GROUP	INJECTION FEED PUMP
DESC.	FILTER ASM; FUE

NO	HY11-M031
OEM	MB129677
VEHICLE	MITSUBISHI
MODEL	CANTER 511
GROUP	INJECTION FEED PUMP
DESC.	FILTER ASM; FUEL

NO	MB01-M229
OEM	MC124108
VEHICLE	MITSUBISHI
MODEL	CANTER 511 E.M
GROUP	ACCELERATOR PEDAL & CONTROL
DESC.	CABLE; ENGINE CONTROL

NO	MC127206
OEM	MC127206
VEHICLE	MITSUBISHI
MODEL	CANTER 511
GROUP	RADIATOR
DESC.	GUIDE; FAN RADIATOR

NO	MB01-M283A
OEM	MC127007
VEHICLE	MITSUBISHI
MODEL	CANTER 511
GROUP	RADIATOR
DESC.	RADIATOR ASS. (545x470)

NO	MB01-M283C
OEM	MC127007
VEHICLE	MITSUBISHI
MODEL	CANTER 511
GROUP	RADIATOR
DESC.	RADIATOR ASS. (545x470) ALU-MINUM

NO	ME017246
OEM	ME017246/ML126032
VEHICLE	MITSUBISHI
MODEL	CANTER 511
GROUP	AIR CLEANER
DESC.	AIR FILTER

Engine Group

for Mitsubishi vehicle 511

NO	MB01-D072
OEM	ME513905
VEHICLE	MITSUBISHI
MODEL	CANTER 511
GROUP	CLUTCH DISC & PRESSURE CLUTCH
DESC.	CLUTCH DISC

NO	MB01-D103
OEM	MB500800
VEHICLE	MITSUBISHI
MODEL	CANTER 511
GROUP	CLUTCH DISC & PRESSURE CLUTCH
DESC.	CLUTCH SET (DISK+COVER AS-SY+BEARING)

NO	MB01-D071
OEM	ME500800/ME527931
VEHICLE	MITSUBISHI
MODEL	CANTER 511
GROUP	CLUTCH DISC & PRESSURE CLUTCH
DESC.	COVER ASSY, CLUTCH

NO	MB01-D064
OEM	ME607349
VEHICLE	MITSUBISHI
MODEL	CANTER 511
GROUP	CLUCTH SLAVE CYLINDER
DESC.	CLUTCH SLAVE CYLINDER

NO	ME607348
OEM	ME607348/MC125304
VEHICLE	MITSUBISHI
MODEL	CANTER 511
GROUP	CLUTCH MASTER CYLINDER
DESC.	CLUTCH MASTER CYLINDER

Original numbers, logos and pictures are used for description and cross reference purpose.

guneybaglilar.com.tr

Güneybağlılar | See the big picture.

Transmission
Group

for Mitsubishi vehicle **511**

19'

PRODUCT CATALOGUE

Transmission Group

for Mitsubishi vehicle 511

NO	MB02-S022
OEM	ME509484/ME527388
VEHICLE	MITSUBISHI
MODEL	CANTER 511
GROUP	TRANSMISSION GEAR
DESC.	COUNTER SHAFT (40Tx44Tx19Tx-32Tx13Tx13T)

NO	MB01-S224
OEM	ME582016
VEHICLE	MITSUBISHI
MODEL	CANTER 511
GROUP	TRANSMISSION GEAR
DESC.	COVER; INPUT SHAFT

NO	MB01-S269
OEM	ME581360
VEHICLE	MITSUBISHI
MODEL	CANTER 511
GROUP	TRANSMISSION GEAR
DESC.	GEAR; 1ST,MAINSHAFT (40T)

NO	MB01-M295
OEM	ME581310
VEHICLE	MITSUBISHI
MODEL	CANTER 511
GROUP	TRANSMISSION GEAR
DESC.	GEAR; 2ND,MAINSHAFT (34Tx39T)

NO	MB01-S111
OEM	ME509485
VEHICLE	MITSUBISHI
MODEL	CANTER 511
GROUP	TRANSMISSION GEAR
DESC.	GEAR; 3RD COUNTER SHAFT (39Tx31T)

NO	MB02-S056
OEM	ME582020
VEHICLE	MITSUBISHI
MODEL	CANTER 511
GROUP	TRANSMISSION GEAR
DESC.	HUB; TRANSMISSION 4TH & 5TH SYNCHRONIZER (39x20)

NO	MB02-S096
OEM	ME643695
VEHICLE	MITSUBISHI
MODEL	CANTER 511
GROUP	TRANSMISSION GEAR
DESC.	HUB; TRANSMISSION SYNCHRO-NIZERRONIZER (48Tx42Tx18T)

NO	MB01-M294
OEM	ME581994/ME581386/ME511495
VEHICLE	MITSUBISHI
MODEL	CANTER 511
GROUP	TRANSMISSION GEAR
DESC.	INPUT SHAFT (39Tx26Tx14T)

NO	ME607405
OEM	ME607405
VEHICLE	MITSUBISHI
MODEL	CANTER 511
GROUP	TRANSMISSION GEAR
DESC.	KEY; TRANSMISSION SYNCHRO-NIZER 1ST&REVERSE

NO	MB01-S214
OEM	ME607405
VEHICLE	MITSUBISHI
MODEL	CANTER 511
GROUP	TRANSMISSION GEAR
DESC.	KEY; TRANSMISSION SYNCHRO-NIZER 2ND & 3RD

Original numbers, logos and pictures are used for description and cross reference purpose.

info@guneybaglilar.com.tr

Transmission Group

for Mitsubishi vehicle 511

NO	ME605104
OEM	ME605104
VEHICLE	MITSUBISHI
MODEL	CANTER 511
GROUP	TRANSMISSION GEAR
DESC.	PIN; MAIN SHAFT

NO	MF472086
OEM	MF472086
VEHICLE	MITSUBISHI
MODEL	CANTER 511
GROUP	TRANSMISSION GEAR
DESC.	PIN; MAIN SHAFT

NO	ME506697
OEM	ME506697/ME581391
VEHICLE	MITSUBISHI
MODEL	CANTER 511
GROUP	TRANSMISSION GEAR
DESC.	RING; COUNTER SHAFT

NO	ME581198
OEM	ME581198
VEHICLE	MITSUBISHI
MODEL	CANTER 511
GROUP	TRANSMISSION GEAR
DESC.	RING; REVERSE GEAR

NO	ME580119
OEM	ME580119
VEHICLE	MITSUBISHI
MODEL	CANTER 511
GROUP	TRANSMISSION GEAR
DESC.	RING; SYNCHRONIZER 1ST & REVERSE

NO	ME581112
OEM	ME581112
VEHICLE	MITSUBISHI
MODEL	CANTER 511
GROUP	TRANSMISSION GEAR
DESC.	RING; SYNCHRONIZER 4TH & 5TH

NO	MB02-S021
OEM	ME581362
VEHICLE	MITSUBISHI
MODEL	CANTER 511
GROUP	TRANSMISSION GEAR
DESC.	SHAFT; MAIN,TRANSMISION (20Tx28Tx28Tx18T)

NO	MB01-S222
OEM	ME582306
VEHICLE	MITSUBISHI
MODEL	CANTER 511
GROUP	TRANSMISSION GEAR
DESC.	SLEEVE; TRANSMISSION 1-2-3-4-5TH SYNCHRONIZER (39 TEETH)

NO	MB01-S211
OEM	ME580789
VEHICLE	MITSUBISHI
MODEL	CANTER 511
GROUP	TRANSMISSION GEAR
DESC.	SNAP RING M/T 4TH & 5TH

NO	MB01-S258
OEM	ME581198/ME600632
VEHICLE	MITSUBISHI
MODEL	CANTER 511
GROUP	TRANSMISSION GEAR
DESC.	SPRING; SYNCHRONIZER

Transmission Group

for Mitsubishi vehicle 511

NO	ME580789
OEM	ME580789
VEHICLE	MITSUBISHI
MODEL	CANTER 511
GROUP	TRANSMISSION GEAR
DESC.	SPRING; SYNCHRONIZER

NO	MB01-S132
OEM	ME580776
VEHICLE	MITSUBISHI
MODEL	CANTER 511
GROUP	TRANSMISSION GEAR
DESC.	SYNCHRONIZER RING 2ND & 3RD (39 TEETH)

NO	MB01-E097
OEM	MC859186
VEHICLE	MITSUBISHI
MODEL	CANTER 511
GROUP	GEAR SHIFTER & QUADRANT BOX
DESC.	SWITCH; REVERSE LAMP

Original numbers, logos and pictures are used for description and cross reference purpose.

info@guneybaglilar.com.tr

guneybaglilar.com.tr

Güneybağlılar | See the big picture.

Brake Group

for Mitsubishi vehicle **511**

19'

PRODUCT CATALOGUE

Brake Group

for Mitsubishi vehicle 511

NO	MB02-F037
OEM	ME297573
VEHICLE	MITSUBISHI
MODEL	CANTER 511
GROUP	EXHAUST BRAKE SYSTEM
DESC.	BRAKE ASSY. EXHAUST

NO	MB01-F090
OEM	MB334308
VEHICLE	MITSUBISHI
MODEL	CANTER 511
GROUP	FRONT WHEEL BRAKE
DESC.	BRAKE DISC FRONT

NO	MB01-F192
OEM	MC862108
VEHICLE	MITSUBISHI
MODEL	CANTER 511
GROUP	FRONT WHEEL BRAKE
DESC.	CALIPER; FRONT UNDER LH

NO	MB01-F193
OEM	MC862109
VEHICLE	MITSUBISHI
MODEL	CANTER 511
GROUP	FRONT WHEEL BRAKE
DESC.	CALIPER; FRONT UNDER RH

NO	MB01-F190
OEM	MC862106
VEHICLE	MITSUBISHI
MODEL	CANTER 511
GROUP	FRONT WHEEL BRAKE
DESC.	CALIPER; FRONT UPPER LH

NO	MB01-F191
OEM	MC862107
VEHICLE	MITSUBISHI
MODEL	CANTER 511
GROUP	FRONT WHEEL BRAKE
DESC.	CALIPER; FRONT UPPER RH

NO	MB01-F118
OEM	MH033203
VEHICLE	MITSUBISHI
MODEL	CANTER 511
GROUP	FRONT WHEEL BRAKE
DESC.	HOSE; FLEX,FRONT BRAKE

NO	MB01-F088
OEM	MC385473
VEHICLE	MITSUBISHI
MODEL	CANTER 511
GROUP	FRONT WHEEL BRAKE
DESC.	PAD KIT; BRAKE FRONT

NO	MB01-F143
OEM	MB162286
VEHICLE	MITSUBISHI
MODEL	CANTER 511
GROUP	FRONT WHEEL BRAKE
DESC.	PISTON; CALIPER

NO	MB01-F139
OEM	MC894613
VEHICLE	MITSUBISHI
MODEL	CANTER 511
GROUP	FRONT WHEEL BRAKE
DESC.	REPAIR KIT; CALIPER

Original numbers, logos and pictures are used for description and cross reference purpose.

info@guneybaglilar.com.tr

Brake Group

for Mitsubishi vehicle 511

NO	MB01-F141
OEM	MC894613-2
VEHICLE	MITSUBISHI
MODEL	CANTER 511
GROUP	FRONT WHEEL BRAKE
DESC.	REPAIR KIT; CALIPER

NO	MB01-F065
OEM	MT161278
VEHICLE	MITSUBISHI
MODEL	CANTER 511
GROUP	REAR WHEEL BRAKE
DESC.	CUP SET; REAR BRAKE WHEEL CYLINDER

NO	MB01-F152
OEM	MC894282
VEHICLE	MITSUBISHI
MODEL	CANTER 511
GROUP	REAR WHEEL BRAKE
DESC.	CYLINDER; BRAKE WHEEL REAR FRONT LH

NO	MB01-F153
OEM	MC894283
VEHICLE	MITSUBISHI
MODEL	CANTER 511
GROUP	REAR WHEEL BRAKE
DESC.	CYLINDER; BRAKE WHEEL REAR FRONT RH

NO	MB01-F154
OEM	MC894284
VEHICLE	MITSUBISHI
MODEL	CANTER 511
GROUP	REAR WHEEL BRAKE
DESC.	CYLINDER; BRAKE WHEEL REAR REAR LH

NO	MB01-F155
OEM	MC894285
VEHICLE	MITSUBISHI
MODEL	CANTER 511
GROUP	REAR WHEEL BRAKE
DESC.	CYLINDER; BRAKE WHEEL REAR REAR RH

NO	MB01-F119
OEM	MH033202
VEHICLE	MITSUBISHI
MODEL	CANTER 511
GROUP	REAR WHEEL BRAKE
DESC.	HOSE; REAR BRAKE

NO	MB01-F027
OEM	MC832900
VEHICLE	MITSUBISHI
MODEL	CANTER 511
GROUP	REAR WHEEL BRAKE
DESC.	HOSE; REAR BRAKE

NO	MB01-F183
OEM	MC894288
VEHICLE	MITSUBISHI
MODEL	CANTER 511
GROUP	REAR WHEEL BRAKE
DESC.	LEVER; ADJUSTMENT BRAKE WHEEL CYLINDER LH

NO	MB01-F182
OEM	MC894289
VEHICLE	MITSUBISHI
MODEL	CANTER 511
GROUP	REAR WHEEL BRAKE
DESC.	LEVER; ADJUSTMENT BRAKE WHEEL CYLINDER RH

Brake Group

for Mitsubishi vehicle 511

NO	MB01-F176
OEM	MC112561
VEHICLE	MITSUBISHI
MODEL	CANTER 511
GROUP	REAR WHEEL BRAKE
DESC.	PISTON; REAR BRAKE WHEEL CYLINDER LH

NO	MB01-F175
OEM	MC112562
VEHICLE	MITSUBISHI
MODEL	CANTER 511
GROUP	REAR WHEEL BRAKE
DESC.	PISTON; REAR BRAKE WHEEL CYLINDER RH

NO	MB01-F178
OEM	MK500651
VEHICLE	MITSUBISHI
MODEL	CANTER 511
GROUP	REAR WHEEL BRAKE
DESC.	SCREW; ADJUSTMENT BRAKE LH

NO	MB01-F177
OEM	MK500652
VEHICLE	MITSUBISHI
MODEL	CANTER 511
GROUP	REAR WHEEL BRAKE
DESC.	SCREW; ADJUSTMENT BRAKE RH

NO	MB01-F016
OEM	MC837547/MB060102/MB295097
VEHICLE	MITSUBISHI
MODEL	CANTER 511
GROUP	REAR WHEEL BRAKE
DESC.	SHOE; BRAKE REAR

NO	MB01-F160
OEM	MC129267
VEHICLE	MITSUBISHI
MODEL	CANTER 511
GROUP	PARKING BRAKE
DESC.	CABLE; PARKING BRAKE

NO	MB050041
OEM	MB050041
VEHICLE	MITSUBISHI
MODEL	CANTER 511
GROUP	PARKING BRAKE
DESC.	DRUM; PARKING BRAKE

NO	MC837949
OEM	MC837949
VEHICLE	MITSUBISHI
MODEL	CANTER 511
GROUP	PARKING BRAKE
DESC.	PARKING BRAKE REPAIR KIT

NO	MB01-F004
OEM	MT161474
VEHICLE	MITSUBISHI
MODEL	CANTER 511
GROUP	PARKING BRAKE
DESC.	SHOE; PARKING BRAKE

NO	MB01-F100
OEM	MC894211
VEHICLE	MITSUBISHI
MODEL	CANTER 511
GROUP	BRAKE MASTER CYLINDER
DESC.	CYLINDER ASM; BRAKE MASTER

Original numbers, logos and pictures are used for description and cross reference purpose.

info@guneybaglilar.com.tr

guneybaglilar.com.tr

Güneybağlılar | See the big picture.

Suspension
Group

for Mitsubishi vehicle **511**

19'

PRODUCT CATALOGUE

Suspension Group

for Mitsubishi vehicle 511

NO	MB01-D076
OEM	MC994292
VEHICLE	MITSUBISHI
MODEL	CANTER 511
GROUP	PROPELLER SHAFT
DESC.	UNIVERSAL JOINT CROSS 30,18x81,70

NO	MB01-S268
OEM	MB000238
VEHICLE	MITSUBISHI
MODEL	CANTER 511
GROUP	PROPELLER SHAFT
DESC.	YOKE, PROPELLER SHAFT FLANGE

NO	MB01-S078
OEM	MK997508
VEHICLE	MITSUBISHI
MODEL	CANTER 511
GROUP	FRONT AXLE
DESC.	ROD END ASM; OUTSIDE LH

NO	MB01-S079
OEM	MK997509
VEHICLE	MITSUBISHI
MODEL	CANTER 511
GROUP	FRONT AXLE
DESC.	ROD END ASM; OUTSIDE RH

NO	MB01-D016
OEM	MB025004/MH043102
VEHICLE	MITSUBISHI
MODEL	CANTER 511
GROUP	FRONT HUB & FRONT DRUM
DESC.	BEARING; HUB FRONT WHEEL INSIDE

NO	MB01-D015
OEM	MB025005/MH043103
VEHICLE	MITSUBISHI
MODEL	CANTER 511
GROUP	FRONT HUB & FRONT DRUM
DESC.	BEARING; HUB FRONT WHEEL OUTSIDE

NO	MB02-S064
OEM	MB295043/MT420341
VEHICLE	MITSUBISHI
MODEL	CANTER 511
GROUP	FRONT HUB & FRONT DRUM
DESC.	BOLT; WHEEL FRONT L

NO	MB02-S063
OEM	MB295044/MT420342
VEHICLE	MITSUBISHI
MODEL	CANTER 511
GROUP	FRONT HUB & FRONT DRUM
DESC.	BOLT; WHEEL FRONT R

NO	MB01-S017
OEM	MT119305
VEHICLE	MITSUBISHI
MODEL	CANTER 511
GROUP	FRONT HUB & FRONT DRUM
DESC.	SEAL; FRONT WHEEL

NO	MB025126
OEM	MB025126
VEHICLE	MITSUBISHI
MODEL	CANTER 511
GROUP	FRONT HUB & FRONT DRUM
DESC.	WHEEL WASHER

Original numbers, logos and pictures are used for description and cross reference purpose.

info@guneybaglilar.com.tr

Suspension Group

for Mitsubishi vehicle 511

NO	MB01-D111
OEM	
VEHICLE	MITSUBISHI
MODEL	CANTER 511
GROUP	REAR AXLE CASE - SHAFT & REAR DRUM
DESC.	BEARING; WHEEL REAR INSIDE

NO	MB01-F187
OEM	MB295743
VEHICLE	MITSUBISHI
MODEL	CANTER 511
GROUP	REAR AXLE CASE - SHAFT & REAR DRUM
DESC.	BRAKE DRUM

NO	MB01-S015
OEM	MB161152
VEHICLE	MITSUBISHI
MODEL	CANTER 511
GROUP	REAR AXLE CASE - SHAFT & REAR DRUM
DESC.	SEAL; REAR WHEEL INSIDE

NO	MB01-S013
OEM	MB308933
VEHICLE	MITSUBISHI
MODEL	CANTER 511
GROUP	REAR AXLE CASE - SHAFT & REAR DRUM
DESC.	SEAL; REAR WHEEL OUTSIDE

NO	MR353759
OEM	MR353759
VEHICLE	MITSUBISHI
MODEL	CANTER 511
GROUP	POWER STEERING CONTROL SYS.
DESC.	STEERING PUMP REPAIR KIT

NO	MB02-S094
OEM	
VEHICLE	MITSUBISHI
MODEL	CANTER 511
GROUP	FRONT SUSPENSION
DESC.	RUBBER; CUSHION SPRING

Güneybağlılar | See the big picture.

guneybaglilar.com.tr

19'

PRODUCT CATALOGUE

Differential Group

for Mitsubishi vehicle **511**

Original numbers, logos and pictures are used for description and cross reference purpose.

info@guneybaglilar.com.tr

Differential Group

for Mitsubishi vehicle 511

NO	MB01-D089
OEM	MB005229
VEHICLE	MITSUBISHI
MODEL	CANTER 511
GROUP	REAR FINAL DRÄºVE
DESC.	FLANGE; FINAL DRIVE

NO	MB01-D004
OEM	MC115000/MC075135/MK351960
VEHICLE	MITSUBISHI
MODEL	CANTER 511
GROUP	REAR FINAL DRÄºVE
DESC.	GEAR; PINION,DRIVE

NO	MB01-D067
OEM	MC115001
VEHICLE	MITSUBISHI
MODEL	CANTER 511
GROUP	REAR FINAL DRÄºVE
DESC.	GEAR; SIDE,DIFFERANTIAL

NO	MB01-D116
OEM	MB092389
VEHICLE	MITSUBISHI
MODEL	CANTER 511
GROUP	REAR FINAL DRÄºVE
DESC.	PIN; PINION SHAFT

NO	MB01-S246
OEM	MB308110
VEHICLE	MITSUBISHI
MODEL	CANTER 511
GROUP	REAR FINAL DRÄºVE
DESC.	PINION SHAFT

NO	MB01-D115
OEM	MB308114
VEHICLE	MITSUBISHI
MODEL	CANTER 511
GROUP	REAR FINAL DRÄºVE
DESC.	PINION SHAFT

guneybaglilar.com.tr

Güneybağlılar | See the big picture.

19'

PRODUCT CATALOGUE

Body Group

for Mitsubishi vehicle **511**

Original numbers, logos and pictures are used for description and cross reference purpose.

info@guneybaglilar.com.tr

Body Group

for Mitsubishi vehicle 511

NO	MC114798
OEM	MC114798
VEHICLE	MITSUBISHI
MODEL	CANTER 511
GROUP	FRAME & OTHER PARTS
DESC.	RUBBER; CHASSIS SUPPORT LH

NO	MK312662
OEM	MK312662
VEHICLE	MITSUBISHI
MODEL	CANTER 511
GROUP	FRAME & OTHER PARTS
DESC.	RUBBER; CHASSIS SUPPORT LH

NO	MB01-K160
OEM	MC139299
VEHICLE	MITSUBISHI
MODEL	CANTER 511
GROUP	FRONT BUMBER
DESC.	BUMPER; FRONT

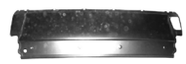

NO	MB01-K171
OEM	MC994558/MC995874
VEHICLE	MITSUBISHI
MODEL	CANTER 511
GROUP	FRONT PANEL
DESC.	PANEL; CAB FRONT

NO	MB01-K221
OEM	MC139311
VEHICLE	MITSUBISHI
MODEL	CANTER 511
GROUP	SIDE PANEL & STEPS
DESC.	GARNISH, FR STEP, LH

NO	MB01-K222
OEM	MC139314/MC139312
VEHICLE	MITSUBISHI
MODEL	CANTER 511
GROUP	SIDE PANEL & STEPS
DESC.	GARNISH, FR STEP, RH

NO	MB01-K296
OEM	MC995878
VEHICLE	MITSUBISHI
MODEL	CANTER 511
GROUP	SIDE PANEL & STEPS
DESC.	PILLAR; FRONT RH

NO	MB01-K033
OEM	MC139356
VEHICLE	MITSUBISHI
MODEL	CANTER 511
GROUP	SIDE PANEL & STEPS
DESC.	STEP, FR SIDE, RH-LH

NO	MB01-K316
OEM	MC146059
VEHICLE	MITSUBISHI
MODEL	CANTER 511
GROUP	FRONT DOOR GLASS & REGULATOR
DESC.	WINDOW REGULATOR WITH MOTOR L 12V

NO	MB01-K315
OEM	MC146060
VEHICLE	MITSUBISHI
MODEL	CANTER 511
GROUP	FRONT DOOR GLASS & REGULATOR
DESC.	WINDOW REGULATOR WITH MOTOR R 12V

Body Group

for Mitsubishi vehicle 511

NO	MB01-K288
OEM	MC147817
VEHICLE	MITSUBISHI
MODEL	CANTER 511
GROUP	FLOOR HOLE PLUG
DESC.	FLOOR MAT; CABIN

NO	MB01-K284
OEM	MC140215
VEHICLE	MITSUBISHI
MODEL	CANTER 511
GROUP	INSTRUMENT PANEL & BOX
DESC.	BOX; GLOVE,INST

NO	MB01-K283
OEM	MC140216
VEHICLE	MITSUBISHI
MODEL	CANTER 511
GROUP	INSTRUMENT PANEL & BOX
DESC.	COVER; GLOVE BOX

Original numbers, logos and pictures are used for description and cross reference purpose.

info@guneybaglilar.com.tr

guneybaglilar.com.tr

Güneybağlılar | See the big picture.

Electric Group

for Mitsubishi vehicle **511**

19'

PRODUCT CATALOGUE

info@guneybaglilar.com.tr

Original numbers, logos and pictures are used for description and cross reference purpose.

Electric Group

for Mitsubishi vehicle 511

NO	MC897653
OEM	MC897653
VEHICLE	MITSUBISHI
MODEL	CANTER 511
GROUP	INSTRUMENT PANEL SWITCH & RELAY
DESC.	SWITCH; ACCEL PEDAL

NO	MB01-E138
OEM	MK320642
VEHICLE	MITSUBISHI
MODEL	CANTER 511
GROUP	INSTRUMENT PANEL SWITCH & RELAY
DESC.	SWITCH; EXAUST BRAKE

NO	ME609523
OEM	ME609523
VEHICLE	MITSUBISHI
MODEL	CANTER 511
GROUP	ELECTRICAL CONTROL & OTHER PARTS
DESC.	SPEEDOMETER GEAR BUSHING

NO	MB01-E137
OEM	MC867672
VEHICLE	MITSUBISHI
MODEL	CANTER 511
GROUP	CHASSIS ELECTRICAL PARTS
DESC.	FLASHER 24V

NO	MB01-K217
OEM	MC897510
VEHICLE	MITSUBISHI
MODEL	CANTER 511
GROUP	WINDSHIELD WIPER & WASHER
DESC.	LINK; FRONT WIPER

Original numbers, logos and pictures are used for description and cross reference purpose.

guneybaglilar.com.tr

Güneybağlılar | See the big picture.

COMPATIBLE PARTS FOR

449

Product List

19'

PRODUCT CATALOGUE

guneybaglilar.com.tr

Güneybağlılar | See the big picture.

19'

PRODUCT CATALOGUE

Engine Group

for Mitsubishi vehicle **449**

Original numbers, logos and pictures are used for description and cross reference purpose.

info@guneybaglilar.com.tr

Engine Group

for Mitsubishi vehicle 449

NO	MB01-M009
OEM	ME997429
VEHICLE	MITSUBISHI
MODEL	CANTER 449
GROUP	ENGINE GASKET KIT
DESC.	GASKET SET; ENGINE

NO	MB02-M097
OEM	
VEHICLE	MITSUBISHI
MODEL	CANTER 449
GROUP	ENGINE GASKET KIT
DESC.	O-RING KIT; ENGINE

NO	HY11-M006
OEM	MD008784/MD132260/1250A015
VEHICLE	MITSUBISHI
MODEL	CANTER 449
GROUP	CYLINDER HEAD COVER
DESC.	CAP ASSY; ENGINE OIL FILLER

NO	MB01-M007
OEM	ME011279
VEHICLE	MITSUBISHI
MODEL	CANTER 449
GROUP	CYLINDER HEAD COVER
DESC.	GASKET; HEAD TO CYLINDER

NO	MB01-M169
OEM	ME013289
VEHICLE	MITSUBISHI
MODEL	CANTER 449
GROUP	CYLINDER HEAD COVER
DESC.	RUBBER; CYLINDER HEAD BOLT

NO	MB01-M011
OEM	ME013300
VEHICLE	MITSUBISHI
MODEL	CANTER 449
GROUP	CYLINDER HEAD
DESC.	GASKET; CYLINDER HEAD (4D34-T)

NO	MB01-M099
OEM	ME031888/ME031886
VEHICLE	MITSUBISHI
MODEL	CANTER 449
GROUP	CYLINDER HEAD
DESC.	GUIDE; VALVE

NO	MB01-E029
OEM	ME007649
VEHICLE	MITSUBISHI
MODEL	CANTER 449
GROUP	CYLINDER HEAD
DESC.	PLUG; GLOW

NO	MB01-M175
OEM	ME013367-1
VEHICLE	MITSUBISHI
MODEL	CANTER 449
GROUP	CYLINDER BLOCK
DESC.	LINER; CYLINDER BLOCK 0,50

NO	MB01-M176
OEM	ME013367
VEHICLE	MITSUBISHI
MODEL	CANTER 449
GROUP	CYLINDER BLOCK
DESC.	LINER; CYLINDER BLOCK 0,50

Engine Group

for Mitsubishi vehicle 449

NO	MB01-M035
OEM	ME013366-1
VEHICLE	MITSUBISHI
MODEL	CANTER 449
GROUP	CYLINDER BLOCK
DESC.	LINER; CYLINDER BLOCK STD

NO	MB01-M034
OEM	
VEHICLE	MITSUBISHI
MODEL	CANTER 449
GROUP	CYLINDER BLOCK
DESC.	LINER; CYLINDER BLOCK STD

NO	MB01-M021
OEM	ME029225
VEHICLE	MITSUBISHI
MODEL	CANTER 449
GROUP	CYLINDER BLOCK
DESC.	METAL KIT; CAMSHAFT

NO	MB01-M002
OEM	ME999385
VEHICLE	MITSUBISHI
MODEL	CANTER 449
GROUP	CYLINDER BLOCK
DESC.	METAL KIT; CRANKSHAFT BEARING 0,25

NO	MB01-M001
OEM	ME999384
VEHICLE	MITSUBISHI
MODEL	CANTER 449
GROUP	CYLINDER BLOCK
DESC.	METAL KIT; CRANKSHAFT BEARING STD

NO	MB01-M058
OEM	ME999655
VEHICLE	MITSUBISHI
MODEL	CANTER 449
GROUP	CYLINDER BLOCK
DESC.	METAL SET; CONNECTING ROD BEARING 0,25

NO	MB01-M059
OEM	ME999656
VEHICLE	MITSUBISHI
MODEL	CANTER 449
GROUP	CYLINDER BLOCK
DESC.	METAL SET; CONNECTING ROD BEARING 0,50

NO	MB01-M060
OEM	ME999657
VEHICLE	MITSUBISHI
MODEL	CANTER 449
GROUP	CYLINDER BLOCK
DESC.	METAL SET; CONNECTING ROD BEARING 0,75

NO	MB01-M057
OEM	ME999684
VEHICLE	MITSUBISHI
MODEL	CANTER 449
GROUP	CYLINDER BLOCK
DESC.	METAL SET; CONNECTING ROD BEARING STD

NO	MB01-M054
OEM	ME024156
VEHICLE	MITSUBISHI
MODEL	CANTER 449
GROUP	CYLINDER BLOCK
DESC.	SEAL; CRANKSHAFT FRONT

Original numbers, logos and pictures are used for description and cross reference purpose.

info@guneybaglilar.com.tr

Engine Group

for Mitsubishi vehicle 449

NO	MB01-M053
OEM	ME011867
VEHICLE	MITSUBISHI
MODEL	CANTER 449
GROUP	CYLINDER BLOCK
DESC.	SEAL; CRANKSHAFT REAR

NO	MB02-M022
OEM	ME017240
VEHICLE	MITSUBISHI
MODEL	CANTER 449
GROUP	CYLINDER BLOCK
DESC.	SEAL; CRANKSHAFT REAR

NO	IZ01-E023
OEM	9827202093/3899901840
VEHICLE	MITSUBISHI
MODEL	CANTER 449
GROUP	CYLINDER BLOCK
DESC.	SWITCH; OIL

NO	MB01-M032
OEM	ME013560
VEHICLE	MITSUBISHI
MODEL	CANTER 449
GROUP	CYLINDER BLOCK
DESC.	WASHER; THRUST, CRANKSHAFT STD

NO	MB01-M321
OEM	
VEHICLE	MITSUBISHI
MODEL	CANTER 449
GROUP	OIL PAN & LEVEL GAUGE
DESC.	GASKET; OIL PAN

NO	MB01-M286
OEM	ME013232
VEHICLE	MITSUBISHI
MODEL	CANTER 449
GROUP	OIL PAN & LEVEL GAUGE
DESC.	HOSE; VACUUM OIL PAN

NO	MB01-M275
OEM	ME011292
VEHICLE	MITSUBISHI
MODEL	CANTER 449
GROUP	CAMSHAFT & VALVE
DESC.	ARM; ROCKER

NO	MB01-M020
OEM	ME013677
VEHICLE	MITSUBISHI
MODEL	CANTER 449
GROUP	CAMSHAFT & VALVE
DESC.	CAMSHAFT

NO	MB01-M069
OEM	ME001533
VEHICLE	MITSUBISHI
MODEL	CANTER 449
GROUP	CAMSHAFT & VALVE
DESC.	ROCKER COVER CAP

NO	MB01-M055
OEM	ME032754
VEHICLE	MITSUBISHI
MODEL	CANTER 449
GROUP	CAMSHAFT & VALVE
DESC.	SEAL; VALVE GUIDE

Engine Group

for Mitsubishi vehicle 449

NO	MB01-M323
OEM	
VEHICLE	MITSUBISHI
MODEL	CANTER 449
GROUP	CAMSHAFT & VALVE
DESC.	SHAFT; ROCKER A

NO	MB01-M149
OEM	ME013857
VEHICLE	MITSUBISHI
MODEL	CANTER 449
GROUP	CAMSHAFT & VALVE
DESC.	TAPPET; VALVE

NO	MB01-M163
OEM	ME013810
VEHICLE	MITSUBISHI
MODEL	CANTER 449
GROUP	CAMSHAFT & VALVE
DESC.	VALVE KIT 0,50 4D31/4D32/4D34

NO	MB01-M162
OEM	ME013832
VEHICLE	MITSUBISHI
MODEL	CANTER 449
GROUP	CAMSHAFT & VALVE
DESC.	VALVE KIT STD 4D31/4D32/4D34

NO	MB01-M073
OEM	ME012234
VEHICLE	MITSUBISHI
MODEL	CANTER 449
GROUP	CRANKSHAFT, PISTON &FLYWHEEL
DESC.	BUSHING; CONNECTING ROD

NO	MB01-M072
OEM	ME012265
VEHICLE	MITSUBISHI
MODEL	CANTER 449
GROUP	CRANKSHAFT, PISTON &FLYWHEEL
DESC.	CONNECTING ROD

NO	MB01-M065
OEM	ME013668
VEHICLE	MITSUBISHI
MODEL	CANTER 449
GROUP	CRANKSHAFT, PISTON &FLYWHEEL
DESC.	CRANKSHAFT

NO	MB01-M263
OEM	ME013668-1
VEHICLE	MITSUBISHI
MODEL	CANTER 449
GROUP	CRANKSHAFT, PISTON &FLYWHEEL
DESC.	CRANKSHAFT FORGET

NO	MB01-M061
OEM	ME012325/ME012340/ME012346
VEHICLE	MITSUBISHI
MODEL	CANTER 449
GROUP	CRANKSHAFT, PISTON &FLYWHEEL
DESC.	CRANKSHAFT PULLEY

NO	MB01-M297
OEM	ME012547
VEHICLE	MITSUBISHI
MODEL	CANTER 449
GROUP	CRANKSHAFT, PISTON &FLYWHEEL
DESC.	FLYWHEEL

Original numbers, logos and pictures are used for description and cross reference purpose.

info@guneybaglilar.com.tr

Engine Group

for Mitsubishi vehicle 449

NO	MB01-M201
OEM	ME012729
VEHICLE	MITSUBISHI
MODEL	CANTER 449
GROUP	CRANKSHAFT, PISTON &FLYWHEEL
DESC.	GEAR; CRANKSHAFT

NO	MB01-M107
OEM	ME012548
VEHICLE	MITSUBISHI
MODEL	CANTER 449
GROUP	CRANKSHAFT, PISTON &FLYWHEEL
DESC.	GEAR; RING FLYWHEEL

NO	MB01-M108
OEM	ME002056
VEHICLE	MITSUBISHI
MODEL	CANTER 449
GROUP	CRANKSHAFT, PISTON &FLYWHEEL
DESC.	GEAR; RING FLYWHEEL

NO	MB01-M239
OEM	ME011660/21124-41001
VEHICLE	MITSUBISHI
MODEL	CANTER 449
GROUP	CRANKSHAFT, PISTON &FLYWHEEL
DESC.	PIPING; MAIN BEARING CAP

NO	MB01-M075
OEM	ME012926
VEHICLE	MITSUBISHI
MODEL	CANTER 449
GROUP	CRANKSHAFT, PISTON &FLYWHEEL
DESC.	PISTON 0,50

NO	MB01-M074
OEM	ME012901
VEHICLE	MITSUBISHI
MODEL	CANTER 449
GROUP	CRANKSHAFT, PISTON &FLYWHEEL
DESC.	PISTON STD

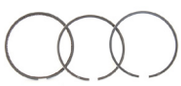

NO	MB01-M094
OEM	ME997241
VEHICLE	MITSUBISHI
MODEL	CANTER 449
GROUP	CRANKSHAFT, PISTON &FLYWHEEL
DESC.	RING SET PISTON 0,50

NO	MB01-M093
OEM	ME997240
VEHICLE	MITSUBISHI
MODEL	CANTER 449
GROUP	CRANKSHAFT, PISTON &FLYWHEEL
DESC.	RING SET; PISTON STD

NO	MB01-M100
OEM	ME011832/ME011836
VEHICLE	MITSUBISHI
MODEL	CANTER 449
GROUP	ENGINE MOUNTING
DESC.	ENGINE MOUNTING

NO	MB01-M198
OEM	ME387590
VEHICLE	MITSUBISHI
MODEL	CANTER 449
GROUP	ENGINE MOUNTING
DESC.	RUBBER; CUSHION

Engine Group

for Mitsubishi vehicle 449

NO	MB01-M342
OEM	
VEHICLE	MITSUBISHI
MODEL	CANTER 449
GROUP	INLET MANIFOLD
DESC.	GASKET; INLET MANIFOLD

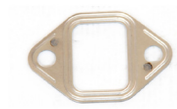

NO	MB01-M006
OEM	ME013536
VEHICLE	MITSUBISHI
MODEL	CANTER 449
GROUP	EXHAUST MANIFOLD
DESC.	GASKET; EXHAUST MANIFOLD

NO	MB01-M017
OEM	ME013213/ME013530/ME013212
VEHICLE	MITSUBISHI
MODEL	CANTER 449
GROUP	EXHAUST MANIFOLD
DESC.	MANIFOLD; EXHAUST

NO	MB01-M209
OEM	ME014608
VEHICLE	MITSUBISHI
MODEL	CANTER 449
GROUP	VENTILATION SYSTEM
DESC.	HOSE; ENGINE BREATHING

NO	MB01-M014
OEM	ME013408/ME015045/ME013866
VEHICLE	MITSUBISHI
MODEL	CANTER 449
GROUP	WATER PUMP
DESC.	WATER PUMP

NO	MB01-M174
OEM	ME996364
VEHICLE	MITSUBISHI
MODEL	CANTER 449
GROUP	THERMOSTAT &HOUSING
DESC.	THERMOSTAT 82ÂºC

NO	MB01-M248
OEM	MH014384
VEHICLE	MITSUBISHI
MODEL	CANTER 449
GROUP	FAN & FAN BELT
DESC.	BELT; AC 12,5x950

NO	MB01-M049
OEM	ME900712
VEHICLE	MITSUBISHI
MODEL	CANTER 449
GROUP	FAN & FAN BELT
DESC.	BELT; FAN 17x1100

NO	MB01-M048
OEM	MH014109
VEHICLE	MITSUBISHI
MODEL	CANTER 449
GROUP	FAN & FAN BELT
DESC.	BELT; STEERING 12,5x640

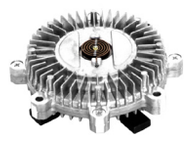

NO	MB01-M205
OEM	ME013415
VEHICLE	MITSUBISHI
MODEL	CANTER 449
GROUP	FAN & FAN BELT
DESC.	CLUTCH; FAN COOLING

Original numbers, logos and pictures are used for description and cross reference purpose.

info@guneybaglilar.com.tr

Engine Group

for Mitsubishi vehicle 449

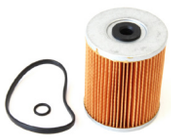

NO	MB01-M030
OEM	ME016862
VEHICLE	MITSUBISHI
MODEL	CANTER 449
GROUP	FUEL FILTER
DESC.	FUEL FILTER

NO	3144013603
OEM	3144013603
VEHICLE	MITSUBISHI
MODEL	CANTER 449
GROUP	OIL COOLER & OIL FILTER
DESC.	BODY; OIL FILTER

NO	MB01-M113
OEM	ME014772
VEHICLE	MITSUBISHI
MODEL	CANTER 449
GROUP	OIL COOLER & OIL FILTER
DESC.	GASKET; ELEMENT OIL COOLER

NO	MB01-M024
OEM	31440-12030
VEHICLE	MITSUBISHI
MODEL	CANTER 449
GROUP	OIL COOLER & OIL FILTER
DESC.	OIL FILTER

NO	MB01-M150
OEM	ME014778
VEHICLE	MITSUBISHI
MODEL	CANTER 449
GROUP	OIL COOLER & OIL FILTER
DESC.	RADIATOR; OIL COOLER

NO	MB01-M112
OEM	ME014489
VEHICLE	MITSUBISHI
MODEL	CANTER 449
GROUP	OIL PUMP
DESC.	OIL PUMP

NO	MB01-M038
OEM	MH032757-1
VEHICLE	MITSUBISHI
MODEL	CANTER 449
GROUP	OIL & VACUUM PIPING
DESC.	HOSE; VACUUM OIL

NO	MB01-M039
OEM	MH032757
VEHICLE	MITSUBISHI
MODEL	CANTER 449
GROUP	OIL & VACUUM PIPING
DESC.	HOSE; VACUUM OIL

NO	MB01-M244
OEM	MB390966
VEHICLE	MITSUBISHI
MODEL	CANTER 449
GROUP	ENGINE ELECTRICAL CONTROL PARTS
DESC.	CABLE; ENGINE IDLE CONTROL

NO	MB01-F044
OEM	MB390960
VEHICLE	MITSUBISHI
MODEL	CANTER 449
GROUP	ENGINE ELECTRICAL CONTROL PARTS
DESC.	CABLE; STOP ENGINE

Engine Group

for Mitsubishi vehicle 449

NO	MB01-E078
OEM	ME049167
VEHICLE	MITSUBISHI
MODEL	CANTER 449
GROUP	ENGINE ELECTRICAL CONTROL PARTS
DESC.	GENERATOR ASM 24V 30AMPER

NO	MB01-E143
OEM	ME700573/ME700953
VEHICLE	MITSUBISHI
MODEL	CANTER 449
GROUP	ENGINE ELECTRICAL CONTROL PARTS
DESC.	PUMP ASM; VACUUM GENERA-TOR

NO	MB01-E074
OEM	ME017085/ME017092
VEHICLE	MITSUBISHI
MODEL	CANTER 449
GROUP	ENGINE ELECTRICAL CONTROL PARTS
DESC.	STARTER 24V 9 TEETH

NO	MB01-E005
OEM	31390-00100
VEHICLE	MITSUBISHI
MODEL	CANTER 449
GROUP	ENGINE ELECTRICAL CONTROL PARTS
DESC.	SWITCH; THERMOMETER UNIT

NO	MB01-M022
OEM	ME728232
VEHICLE	MITSUBISHI
MODEL	CANTER 449
GROUP	INJECTION PUMP
DESC.	NOZZLE; INJECTOR

NO	MB01-M102
OEM	MB390955
VEHICLE	MITSUBISHI
MODEL	CANTER 449
GROUP	ACCELERATOR PEDAL & CONTROL
DESC.	CABLE; ENGINE CONTROL

NO	MB01-M116
OEM	MB390910
VEHICLE	MITSUBISHI
MODEL	CANTER 449
GROUP	ACCELERATOR PEDAL & CONTROL
DESC.	SPRING; ACCEL PEDAL

NO	MB01-M090
OEM	MB222066/MB605277/MB222336
VEHICLE	MITSUBISHI
MODEL	CANTER 449
GROUP	RADIATOR
DESC.	COVER; RADIATOR

NO	MB01-M040
OEM	MB390038
VEHICLE	MITSUBISHI
MODEL	CANTER 449
GROUP	RADIATOR
DESC.	HOSE; RADIATOR LOWER

NO	MB01-M042
OEM	MC111580
VEHICLE	MITSUBISHI
MODEL	CANTER 449
GROUP	RADIATOR
DESC.	HOSE; RADIATOR UPPER

Original numbers, logos and pictures are used for description and cross reference purpose.

info@guneybaglilar.com.tr

Engine Group

for Mitsubishi vehicle 449

NO	MB01-M086
OEM	MC111555
VEHICLE	MITSUBISHI
MODEL	CANTER 449
GROUP	RADIATOR
DESC.	RADIATOR ASS. (510x480)

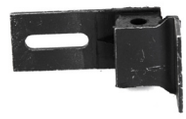

NO	MB01-M145
OEM	MB390079
VEHICLE	MITSUBISHI
MODEL	CANTER 449
GROUP	RADIATOR
DESC.	RUBBER; RADIATOR SIDE

NO	MB01-M144
OEM	MB390080
VEHICLE	MITSUBISHI
MODEL	CANTER 449
GROUP	RADIATOR
DESC.	RUBBER; RADIATOR UNDER

NO	MB01-M114
OEM	MC110871/MC110870
VEHICLE	MITSUBISHI
MODEL	CANTER 449
GROUP	RADIATOR HOSE & SUB TANK
DESC.	TANK; RADIATOR

NO	MB01-M027
OEM	MB120298
VEHICLE	MITSUBISHI
MODEL	CANTER 449
GROUP	AIR CLEANER
DESC.	AIR FILTER

NO	MB11-M127
OEM	ME291520
VEHICLE	MITSUBISHI
MODEL	CANTER 449
GROUP	AIR CLEANER
DESC.	VALVE, AIR CLEANER

NO	MB01-M273
OEM	
VEHICLE	MITSUBISHI
MODEL	CANTER 449
GROUP	FUEL TANK
DESC.	BELT; SUPPORT,FUEL

NO	MB01-K258
OEM	MB482809/MC115556
VEHICLE	MITSUBISHI
MODEL	CANTER 449
GROUP	FUEL TANK
DESC.	CAP; FILLER,FUEL TANK

NO	MB01-K270
OEM	MC390467
VEHICLE	MITSUBISHI
MODEL	CANTER 449
GROUP	FUEL TANK
DESC.	FUEL TANK 80 LT

NO	MB01-M126
OEM	MC849785
VEHICLE	MITSUBISHI
MODEL	CANTER 449
GROUP	FUEL TANK
DESC.	UNIT; FUEL TANK

Engine Group

for Mitsubishi vehicle 449

NO	MB01-M215
OEM	ME016864
VEHICLE	MITSUBISHI
MODEL	CANTER 449
GROUP	FUEL WATER SEDIMENTER
DESC.	SEDIMENTER; FUEL

NO	MB01-M070
OEM	MC116318
VEHICLE	MITSUBISHI
MODEL	CANTER 449
GROUP	EXHAUST PIPE & SILENCER
DESC.	RUBBER; CUSHION EXHAUST

Original numbers, logos and pictures are used for description and cross reference purpose.
info@guneybaglilar.com.tr

guneybaglilar.com.tr

Güneybağlılar | See the big picture.

Clutch Group

for Mitsubishi vehicle **449**

19'

PRODUCT CATALOGUE

Clutch Group

for Mitsubishi vehicle 449

NO	MB01-D032
OEM	ME602710/ME600576
VEHICLE	MITSUBISHI
MODEL	CANTER 449
GROUP	CLUTCH DISC & PRESSURE CLUTCH
DESC.	BEARING; CLUTCH

NO	MB01-D030
OEM	ME500750
VEHICLE	MITSUBISHI
MODEL	CANTER 449
GROUP	CLUTCH DISC & PRESSURE CLUTCH
DESC.	CLUTCH DISC

NO	MB01-D035
OEM	MB500850
VEHICLE	MITSUBISHI
MODEL	CANTER 449
GROUP	CLUTCH DISC & PRESSURE CLUTCH
DESC.	CLUTCH SET (DISK+COVER ASSY)

NO	PK280892
OEM	ME500850/ME516323
VEHICLE	MITSUBISHI
MODEL	CANTER 449
GROUP	CLUTCH DISC & PRESSURE CLUTCH
DESC.	CLUTCH SET (DISK+COVER AS-SY+BEARING)

NO	PB279891
OEM	ME500850
VEHICLE	MITSUBISHI
MODEL	CANTER 449
GROUP	CLUTCH DISC & PRESSURE CLUTCH
DESC.	COVER ASSY, CLUTCH

NO	MB01-D024
OEM	ME602727/ME600700
VEHICLE	MITSUBISHI
MODEL	CANTER 449
GROUP	CLUTCH DISC & PRESSURE CLUTCH
DESC.	FORK; CLUTCH RELEASE

NO	MB01-D087
OEM	MB162468
VEHICLE	MITSUBISHI
MODEL	CANTER 449
GROUP	CLUTCH PEDAL & CONTROL
DESC.	BUSHING, CLUTCH PEDAL

NO	MB01-D088
OEM	MB165135
VEHICLE	MITSUBISHI
MODEL	CANTER 449
GROUP	CLUTCH PEDAL & CONTROL
DESC.	BUSHING, CLUTCH PEDAL

NO	MB01-M129
OEM	MC832897
VEHICLE	MITSUBISHI
MODEL	CANTER 449
GROUP	CLUTCH PEDAL & CONTROL
DESC.	HOSE; FLEX,FRONT BRAKE

NO	MB01-D108
OEM	
VEHICLE	MITSUBISHI
MODEL	CANTER 449
GROUP	CLUTCH PIPING
DESC.	HOSE; CLUTCH

Original numbers, logos and pictures are used for description and cross reference purpose.

info@guneybaglilar.com.tr

Clutch Group

for Mitsubishi vehicle 449

NO	MB01-D040
OEM	MC113106/MC157380
VEHICLE	MITSUBISHI
MODEL	CANTER 449
GROUP	CLUTCH PIPING
DESC.	HOSE; FRONT CLUTCH

NO	MB01-D041
OEM	MB162646/MC157384
VEHICLE	MITSUBISHI
MODEL	CANTER 449
GROUP	CLUTCH PIPING
DESC.	HOSE; REAR CLUTCH

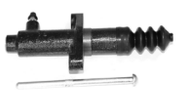

NO	MB01-D021
OEM	ME602995/ME602994
VEHICLE	MITSUBISHI
MODEL	CANTER 449
GROUP	CLUCTH SLAVE CYLINDER
DESC.	CLUTCH SLAVE CYLINDER

NO	MB01-D058
OEM	ME615132
VEHICLE	MITSUBISHI
MODEL	CANTER 449
GROUP	CLUCTH SLAVE CYLINDER
DESC.	REAPIR KIT; CLUTCH SLAVE CYLINDER

NO	MB01-D037
OEM	MC113030
VEHICLE	MITSUBISHI
MODEL	CANTER 449
GROUP	CLUTCH MASTER CYLINDER
DESC.	CLUTCH MASTER CYLINDER

NO	MB01-D039
OEM	MC113059
VEHICLE	MITSUBISHI
MODEL	CANTER 449
GROUP	CLUTCH MASTER CYLINDER
DESC.	REPAIR KIT; CLUTCH MASTER CYLINDER

Güneybağlılar | See the big picture.

guneybaglilar.com.tr

19'

PRODUCT CATALOGUE

Transmission Group

for Mitsubishi vehicle **449**

Original numbers, logos and pictures are used for description and cross reference purpose.

info@guneybaglilar.com.tr

Transmission Group

for Mitsubishi vehicle 449

NO	MB01-D026
OEM	8970728270/ME601206
VEHICLE	MITSUBISHI
MODEL	CANTER 449
GROUP	TRANSMISSION ASM
DESC.	FULCRUM, CLUTCH RELEASE FORK

NO	MB01-D042
OEM	MH034062
VEHICLE	MITSUBISHI
MODEL	CANTER 449
GROUP	TRANSMISSION ASM
DESC.	SEAL; OIL,REAR COVER TRANS-MISION

NO	MB01-M139
OEM	MB302695
VEHICLE	MITSUBISHI
MODEL	CANTER 449
GROUP	SPEEDOMETER DRIVEN GEAR
DESC.	SHAFT; FLEX,SPEED

NO	MB01-D049
OEM	MH044061
VEHICLE	MITSUBISHI
MODEL	CANTER 449
GROUP	TRANSMISSION GEAR
DESC.	BEARING; INPUT SHAFT

NO	MB01-S087
OEM	ME604030
VEHICLE	MITSUBISHI
MODEL	CANTER 449
GROUP	TRANSMISSION GEAR
DESC.	COUNTER SHAFT (49Tx48Tx23Tx-35Tx15Tx15T)

NO	MB01-S194
OEM	ME603226
VEHICLE	MITSUBISHI
MODEL	CANTER 449
GROUP	TRANSMISSION GEAR
DESC.	GEAR; 1ST,MAINSHAFT (46Tx42T)

NO	MB01-S115
OEM	ME603228
VEHICLE	MITSUBISHI
MODEL	CANTER 449
GROUP	TRANSMISSION GEAR
DESC.	GEAR; 3RD,MAINSHAFT (32T)

NO	MB01-S101
OEM	ME603229
VEHICLE	MITSUBISHI
MODEL	CANTER 449
GROUP	TRANSMISSION GEAR
DESC.	GEAR; 3RD,MAINSHAFT (33Tx42T)

NO	MB01-S102
OEM	ME600472
VEHICLE	MITSUBISHI
MODEL	CANTER 449
GROUP	TRANSMISSION GEAR
DESC.	GEAR; 5TH,MAINSHAFT (39Tx20T)

NO	MB01-S140
OEM	ME601156
VEHICLE	MITSUBISHI
MODEL	CANTER 449
GROUP	TRANSMISSION GEAR
DESC.	GEAR; REVERSE MAINSHAFT (36 TEETH)

Transmission Group

for Mitsubishi vehicle 449

NO	MB01-S106
OEM	ME600081
VEHICLE	MITSUBISHI
MODEL	CANTER 449
GROUP	TRANSMISSION GEAR
DESC.	HUB; TRANSMISSION 2ND&3RD SYNCHRONIZERRONIZER

NO	MB01-S110
OEM	ME600083
VEHICLE	MITSUBISHI
MODEL	CANTER 449
GROUP	TRANSMISSION GEAR
DESC.	HUB; TRANSMISSION 4TH & 5TH SYNCHRONIZER (36x21)

NO	MB01-D017
OEM	ME603224
VEHICLE	MITSUBISHI
MODEL	CANTER 449
GROUP	TRANSMISSION GEAR
DESC.	INPUT SHAFT (39Tx29Tx14T)

NO	ME600129
OEM	ME600129
VEHICLE	MITSUBISHI
MODEL	CANTER 449
GROUP	TRANSMISSION GEAR
DESC.	KEY; TRANSMISSION SYNCHRO-NIZER 2ND & 3RD

NO	ME633175
OEM	ME633175
VEHICLE	MITSUBISHI
MODEL	CANTER 449
GROUP	TRANSMISSION GEAR
DESC.	RING; INPUT SHAFT BEARING

NO	MB01-S093
OEM	ME602931
VEHICLE	MITSUBISHI
MODEL	CANTER 449
GROUP	TRANSMISSION GEAR
DESC.	SHAFT; MAIN,TRANSMISION (20Tx32Tx32Tx18T)

NO	MB01-S258
OEM	ME581198/ME600632
VEHICLE	MITSUBISHI
MODEL	CANTER 449
GROUP	TRANSMISSION GEAR
DESC.	SPRING; SYNCHRONIZER

NO	ME600631
OEM	ME600631
VEHICLE	MITSUBISHI
MODEL	CANTER 449
GROUP	TRANSMISSION GEAR
DESC.	SPRING; SYNCHRONIZER 2ND & 3RD

NO	MB01-D044
OEM	ME601845/ME603242
VEHICLE	MITSUBISHI
MODEL	CANTER 449
GROUP	TRANSMISSION GEAR
DESC.	SYNCHRONIZER RING 2ND & 3RD (42 TEETH)

NO	MB01-D045
OEM	ME601295
VEHICLE	MITSUBISHI
MODEL	CANTER 449
GROUP	TRANSMISSION GEAR
DESC.	SYNCHRONIZER RING 4TH & 5TH (39 TEETH)

Original numbers, logos and pictures are used for description and cross reference purpose.

info@guneybaglilar.com.tr

Transmission Group

for Mitsubishi vehicle 449

NO	MB01-S104
OEM	ME580512
VEHICLE	MITSUBISHI
MODEL	CANTER 449
GROUP	TRANSMISSION GEAR
DESC.	TRANSMISSION GEAR HUB SLEEVE SYNCHRONIZER 4TH & 5TH

NO	MB01-E008
OEM	MC134277
VEHICLE	MITSUBISHI
MODEL	CANTER 449
GROUP	GEAR SHIFTER & QUADRANT BOX
DESC.	SWITCH; REVERSE LAMP

NO	MB01-D048
OEM	MC113696
VEHICLE	MITSUBISHI
MODEL	CANTER 449
GROUP	TRANSMISSION SHIFT CONTROL LEVER
DESC.	BALL JOINT GEARSHIFT LINK LH

NO	MB01-D047
OEM	MC113695/MB486038
VEHICLE	MITSUBISHI
MODEL	CANTER 449
GROUP	TRANSMISSION SHIFT CONTROL LEVER
DESC.	BALL JOINT GEARSHIFT LINK RH

NO	MB01-S072
OEM	MB486777
VEHICLE	MITSUBISHI
MODEL	CANTER 449
GROUP	TRANSMISSION SHIFT CONTROL LEVER
DESC.	BUSHING; TRANSMISSION CON-TROL

NO	MB01-S263
OEM	
VEHICLE	MITSUBISHI
MODEL	CANTER 449
GROUP	TRANSMISSION SHIFT CONTROL LEVER
DESC.	GEARSHIFT CONTROL BRACKET

NO	MB01-S264
OEM	
VEHICLE	MITSUBISHI
MODEL	CANTER 449
GROUP	TRANSMISSION SHIFT CONTROL LEVER
DESC.	GEARSHIFT CONTROL BRACKET

NO	MB01-D070
OEM	MB163747
VEHICLE	MITSUBISHI
MODEL	CANTER 449
GROUP	TRANSMISSION SHIFT CONTROL LEVER
DESC.	SPACER,GEARSHIFT LINK REPAIR KIT

guneybaglilar.com.tr

Güneybağlılar | See the big picture.

19'

PRODUCT CATALOGUE

Brake Group

for Mitsubishi vehicle 449

Original numbers, logos and pictures are used for description and cross reference purpose.

info@guneybaglilar.com.tr

Brake Group

for Mitsubishi vehicle 449

NO	MB01-F047
OEM	MB390853
VEHICLE	MITSUBISHI
MODEL	CANTER 449
GROUP	EXHAUST BRAKE SYSTEM
DESC.	BRAKE ASSY. EXHAUST

NO	MB01-F125
OEM	MB390859
VEHICLE	MITSUBISHI
MODEL	CANTER 449
GROUP	EXHAUST BRAKE SYSTEM
DESC.	UNIT; EXHAUST BRAKE

NO	MB01-F017
OEM	MB060573
VEHICLE	MITSUBISHI
MODEL	CANTER 449
GROUP	FRONT WHEEL BRAKE
DESC.	CUP SET; FRONT BRAKE WHEEL CYLINDER

NO	MB01-F062
OEM	MC832754
VEHICLE	MITSUBISHI
MODEL	CANTER 449
GROUP	FRONT WHEEL BRAKE
DESC.	CYLINDER; BRAKE WHEEL FRONT LH

NO	MB01-F063
OEM	MC832755
VEHICLE	MITSUBISHI
MODEL	CANTER 449
GROUP	FRONT WHEEL BRAKE
DESC.	CYLINDER; BRAKE WHEEL FRONT RH

NO	MB01-F028
OEM	MH033215
VEHICLE	MITSUBISHI
MODEL	CANTER 449
GROUP	FRONT WHEEL BRAKE
DESC.	HOSE; FLEX,FRONT BRAKE

NO	MB01-F167
OEM	
VEHICLE	MITSUBISHI
MODEL	CANTER 449
GROUP	FRONT WHEEL BRAKE
DESC.	HOSE; FLEX,FRONT BRAKE

NO	MB01-F029
OEM	MC832899
VEHICLE	MITSUBISHI
MODEL	CANTER 449
GROUP	FRONT WHEEL BRAKE
DESC.	HOSE; FLEX,FRONT BRAKE

NO	MB01-F057
OEM	MC838177
VEHICLE	MITSUBISHI
MODEL	CANTER 449
GROUP	FRONT WHEEL BRAKE
DESC.	LINING KIT; REAR/FRONT

NO	MB01-F026
OEM	MC112208
VEHICLE	MITSUBISHI
MODEL	CANTER 449
GROUP	FRONT WHEEL BRAKE
DESC.	REPAIR KIT; FRONT BRAKE CYLINDER

Brake Group

for Mitsubishi vehicle 449

NO	MB01-F126
OEM	MC838174
VEHICLE	MITSUBISHI
MODEL	CANTER 449
GROUP	FRONT WHEEL BRAKE
DESC.	SHOE; BRAKE FRONT

NO	MB01-F045
OEM	MC832759
VEHICLE	MITSUBISHI
MODEL	CANTER 449
GROUP	FRONT WHEEL BRAKE
DESC.	SPRING; ADJUSTMENT LEVEL

NO	MB01-F018
OEM	MB500870
VEHICLE	MITSUBISHI
MODEL	CANTER 449
GROUP	REAR WHEEL BRAKE
DESC.	CUP SET; REAR BRAKE WHEEL CYLINDER

NO	MB01-F060
OEM	MC832782
VEHICLE	MITSUBISHI
MODEL	CANTER 449
GROUP	REAR WHEEL BRAKE
DESC.	CYLINDER; BRAKE WHEEL REAR FRONT LH

NO	MB01-F061
OEM	MC832783
VEHICLE	MITSUBISHI
MODEL	CANTER 449
GROUP	REAR WHEEL BRAKE
DESC.	CYLINDER; BRAKE WHEEL REAR FRONT RH

NO	MB01-F020
OEM	MC832784
VEHICLE	MITSUBISHI
MODEL	CANTER 449
GROUP	REAR WHEEL BRAKE
DESC.	CYLINDER; BRAKE WHEEL REAR REAR LH

NO	MB01-F019
OEM	8941578670
VEHICLE	MITSUBISHI
MODEL	CANTER 449
GROUP	REAR WHEEL BRAKE
DESC.	CYLINDER; BRAKE WHEEL REAR REAR RH

NO	MB01-F027
OEM	MC832900
VEHICLE	MITSUBISHI
MODEL	CANTER 449
GROUP	REAR WHEEL BRAKE
DESC.	HOSE; REAR BRAKE

NO	MB01-F049
OEM	MC832911
VEHICLE	MITSUBISHI
MODEL	CANTER 449
GROUP	REAR WHEEL BRAKE
DESC.	REPAIR KIT; REAR BRAKE CYL-INDER

NO	MB01-F098
OEM	MC838175
VEHICLE	MITSUBISHI
MODEL	CANTER 449
GROUP	REAR WHEEL BRAKE
DESC.	SHOE; BRAKE REAR

Original numbers, logos and pictures are used for description and cross reference purpose.

info@guneybaglilar.com.tr

Brake Group

for Mitsubishi vehicle 449

NO	MB01-F039
OEM	MB334190
VEHICLE	MITSUBISHI
MODEL	CANTER 449
GROUP	PARKING BRAKE
DESC.	CABLE; PARKING BRAKE 320cm

NO	MB01-F111
OEM	ME601823
VEHICLE	MITSUBISHI
MODEL	CANTER 449
GROUP	PARKING BRAKE
DESC.	DRUM; PARKING BRAKE

NO	MB01-F107
OEM	ME601369
VEHICLE	MITSUBISHI
MODEL	CANTER 449
GROUP	PARKING BRAKE
DESC.	LEVER; PARKING BRAKE

NO	MB01-F108
OEM	MC826545
VEHICLE	MITSUBISHI
MODEL	CANTER 449
GROUP	PARKING BRAKE
DESC.	LEVER; PARKING BRAKE

NO	MB01-F101
OEM	MC826162
VEHICLE	MITSUBISHI
MODEL	CANTER 449
GROUP	PARKING BRAKE
DESC.	PARKING BRAKE REPAIR KIT

NO	MB01-F102
OEM	MC826163
VEHICLE	MITSUBISHI
MODEL	CANTER 449
GROUP	PARKING BRAKE
DESC.	PARKING BRAKE REPAIR KIT

NO	MB01-F129
OEM	MC826164
VEHICLE	MITSUBISHI
MODEL	CANTER 449
GROUP	PARKING BRAKE
DESC.	PARKING BRAKE REPAIR KIT

NO	MB01-F120
OEM	ME601868
VEHICLE	MITSUBISHI
MODEL	CANTER 449
GROUP	PARKING BRAKE
DESC.	PIN KIT; BRAKE SHOE

NO	MB01-F122
OEM	ME601373
VEHICLE	MITSUBISHI
MODEL	CANTER 449
GROUP	PARKING BRAKE
DESC.	PIN; PARKING BRAKE

NO	MB01-F003
OEM	ME601284
VEHICLE	MITSUBISHI
MODEL	CANTER 449
GROUP	PARKING BRAKE
DESC.	SHOE; PARKING BRAKE

Brake Group

for Mitsubishi vehicle 449

NO	MB01-D056
OEM	MB295340
VEHICLE	MITSUBISHI
MODEL	CANTER 449
GROUP	BRAKE MASTER CYLINDER
DESC.	CYLINDER ASM; BRAKE MASTER

NO	MB01-F007
OEM	MB295698
VEHICLE	MITSUBISHI
MODEL	CANTER 449
GROUP	BRAKE MASTER CYLINDER
DESC.	REPAIR KIT; BRAKE MASTER CYLINDER

NO	MB295431
OEM	MB295431
VEHICLE	MITSUBISHI
MODEL	CANTER 449
GROUP	BRAKE MASTER VACUUM
DESC.	BRAKE BOOSTER

Original numbers, logos and pictures are used for description and cross reference purpose.

info@guneybaglilar.com.tr

guneybaglilar.com.tr

Güneybağlılar | See the big picture.

Suspension
Group

for Mitsubishi vehicle **449**

19'

PRODUCT CATALOGUE

info@guneybaglilar.com.tr

Original numbers, logos and pictures are used for description and cross reference purpose.

Suspension Group

for Mitsubishi vehicle 449

NO	MB01-D095
OEM	MB563234
VEHICLE	MITSUBISHI
MODEL	CANTER 449
GROUP	PROPELLER SHAFT
DESC.	CENTER BEARING ASSEMBLY

NO	IZ01-D027
OEM	8943763730/5373000320
VEHICLE	MITSUBISHI
MODEL	CANTER 449
GROUP	PROPELLER SHAFT
DESC.	UNIVERSAL JOINT CROSS

NO	MB01-D008
OEM	GUM75
VEHICLE	MITSUBISHI
MODEL	CANTER 449
GROUP	PROPELLER SHAFT
DESC.	UNIVERSAL JOINT CROSS 31,77x101,82

NO	MB01-S031
OEM	MB294605
VEHICLE	MITSUBISHI
MODEL	CANTER 449
GROUP	FRONT AXLE
DESC.	BUSHING; RUBBER

NO	MB01-D002
OEM	MB420595/MC993611
VEHICLE	MITSUBISHI
MODEL	CANTER 449
GROUP	FRONT AXLE
DESC.	KING PIN KIT

NO	MB01-S020
OEM	MB563775
VEHICLE	MITSUBISHI
MODEL	CANTER 449
GROUP	FRONT AXLE
DESC.	ROD END ASM; OUTSIDE LH

NO	MB01-S021
OEM	MB563774
VEHICLE	MITSUBISHI
MODEL	CANTER 449
GROUP	FRONT AXLE
DESC.	ROD END ASM; OUTSIDE RH

NO	MB01-S084
OEM	MB420562
VEHICLE	MITSUBISHI
MODEL	CANTER 449
GROUP	FRONT HUB & FRONT DRUM
DESC.	BEARING KINGPIN

NO	MB01-D013
OEM	MB025294
VEHICLE	MITSUBISHI
MODEL	CANTER 449
GROUP	FRONT HUB & FRONT DRUM
DESC.	BEARING; HUB FRONT WHEEL INSIDE

NO	MB01-D096
OEM	MB025345
VEHICLE	MITSUBISHI
MODEL	CANTER 449
GROUP	FRONT HUB & FRONT DRUM
DESC.	BEARING; HUB FRONT WHEEL OUTSIDE

Original numbers, logos and pictures are used for description and cross reference purpose.

info@guneybaglilar.com.tr

Suspension Group

for Mitsubishi vehicle 449

NO	MB01-S046
OEM	MB308678
VEHICLE	MITSUBISHI
MODEL	CANTER 449
GROUP	FRONT HUB & FRONT DRUM
DESC.	BOLT; WHEEL FRONT L

NO	MB01-S045
OEM	MB308679
VEHICLE	MITSUBISHI
MODEL	CANTER 449
GROUP	FRONT HUB & FRONT DRUM
DESC.	BOLT; WHEEL FRONT R

NO	MB01-S026
OEM	MB060563
VEHICLE	MITSUBISHI
MODEL	CANTER 449
GROUP	FRONT HUB & FRONT DRUM
DESC.	COVER; WHEEL OIL

NO	MB01-S055
OEM	MT119313
VEHICLE	MITSUBISHI
MODEL	CANTER 449
GROUP	FRONT HUB & FRONT DRUM
DESC.	NUT; WHEEL FRONT LH

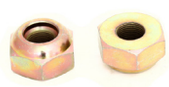

NO	MB01-S054
OEM	MT119314
VEHICLE	MITSUBISHI
MODEL	CANTER 449
GROUP	FRONT HUB & FRONT DRUM
DESC.	NUT; WHEEL FRONT RH

NO	MB01-S161
OEM	MW028245
VEHICLE	MITSUBISHI
MODEL	CANTER 449
GROUP	FRONT HUB & FRONT DRUM
DESC.	NUT; WHEEL FRONT, REAR

NO	MB01-S016
OEM	MB025295
VEHICLE	MITSUBISHI
MODEL	CANTER 449
GROUP	FRONT HUB & FRONT DRUM
DESC.	SEAL; FRONT WHEEL

NO	MB01-D011
OEM	MB308964
VEHICLE	MITSUBISHI
MODEL	CANTER 449
GROUP	REAR AXLE CASE - SHAFT & REAR DRUM
DESC.	BEARING; WHEEL REAR INSIDE

NO	MB01-D012
OEM	MT321624
VEHICLE	MITSUBISHI
MODEL	CANTER 449
GROUP	REAR AXLE CASE - SHAFT & REAR DRUM
DESC.	BEARING; WHEEL REAR OUTSIDE

NO	MB01-S007
OEM	MB308672
VEHICLE	MITSUBISHI
MODEL	CANTER 449
GROUP	REAR AXLE CASE - SHAFT & REAR DRUM
DESC.	BOLT; WHEEL REAR L

Suspension Group

for Mitsubishi vehicle 449

NO	MB01-S008
OEM	MB308674
VEHICLE	MITSUBISHI
MODEL	CANTER 449
GROUP	REAR AXLE CASE - SHAFT & REAR DRUM
DESC.	BOLT; WHEEL REAR L

NO	MB01-S010
OEM	MB308673
VEHICLE	MITSUBISHI
MODEL	CANTER 449
GROUP	REAR AXLE CASE - SHAFT & REAR DRUM
DESC.	BOLT; WHEEL REAR R

NO	MB01-S011
OEM	MB308675
VEHICLE	MITSUBISHI
MODEL	CANTER 449
GROUP	REAR AXLE CASE - SHAFT & REAR DRUM
DESC.	BOLT; WHEEL REAR R

NO	MB01-F031
OEM	MC112024
VEHICLE	MITSUBISHI
MODEL	CANTER 449
GROUP	REAR AXLE CASE - SHAFT & REAR DRUM
DESC.	BRAKE DRUM

NO	MB01-F166
OEM	MB308960/MC892804
VEHICLE	MITSUBISHI
MODEL	CANTER 449
GROUP	REAR AXLE CASE - SHAFT & REAR DRUM
DESC.	NUT; BRAKE,REAR HUB

NO	MB01-S057
OEM	MB308676
VEHICLE	MITSUBISHI
MODEL	CANTER 449
GROUP	REAR AXLE CASE - SHAFT & REAR DRUM
DESC.	NUT; WHEEL REAR L

NO	MB01-S042
OEM	MT119311
VEHICLE	MITSUBISHI
MODEL	CANTER 449
GROUP	REAR AXLE CASE - SHAFT & REAR DRUM
DESC.	NUT; WHEEL REAR LH

NO	MB01-S056
OEM	MB308677
VEHICLE	MITSUBISHI
MODEL	CANTER 449
GROUP	REAR AXLE CASE - SHAFT & REAR DRUM
DESC.	NUT; WHEEL REAR R

NO	MB01-S043
OEM	MT119312
VEHICLE	MITSUBISHI
MODEL	CANTER 449
GROUP	REAR AXLE CASE - SHAFT & REAR DRUM
DESC.	NUT; WHEEL REAR RH

NO	MB01-D109
OEM	
VEHICLE	MITSUBISHI
MODEL	CANTER 449
GROUP	REAR AXLE CASE - SHAFT & REAR DRUM
DESC.	REAR AXLE SHAFT

Original numbers, logos and pictures are used for description and cross reference purpose.

info@guneybaglilar.com.tr

Suspension Group

for Mitsubishi vehicle 449

NO	MB01-S014
OEM	MB308965
VEHICLE	MITSUBISHI
MODEL	CANTER 449
GROUP	REAR AXLE CASE - SHAFT & REAR DRUM
DESC.	SEAL; REAR WHEEL INSIDE

NO	MB01-S012
OEM	MB308966
VEHICLE	MITSUBISHI
MODEL	CANTER 449
GROUP	REAR AXLE CASE - SHAFT & REAR DRUM
DESC.	SEAL; REAR WHEEL OUTSIDE

NO	MB01-S083
OEM	MB378214
VEHICLE	MITSUBISHI
MODEL	CANTER 449
GROUP	POWER STEERING CONTROL SYS.
DESC.	HOSE; STEERING PRESSURE

NO	MB01-S155
OEM	MB563690/57100-45250
VEHICLE	MITSUBISHI
MODEL	CANTER 449
GROUP	POWER STEERING CONTROL SYS.
DESC.	STEERING PUMP

NO	MB01-S034
OEM	MB025382
VEHICLE	MITSUBISHI
MODEL	CANTER 449
GROUP	FRONT SUSPENSION
DESC.	ABSORBER ASM; SHOCK FRONT

NO	MB01-S153
OEM	MC110498
VEHICLE	MITSUBISHI
MODEL	CANTER 449
GROUP	FRONT SUSPENSION
DESC.	BUSHING; SHOCK ABSORBER

NO	MB11-S045
OEM	8942246940/MB161492
VEHICLE	MITSUBISHI
MODEL	CANTER 449
GROUP	FRONT SUSPENSION
DESC.	BUSHING; SHOCK ABSORBER

NO	MB01-S035
OEM	MC110499
VEHICLE	MITSUBISHI
MODEL	CANTER 449
GROUP	FRONT SUSPENSION
DESC.	BUSHING; SHOCK ABSORBER

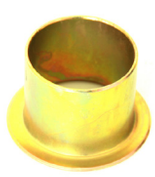

NO	MB01-S154
OEM	MB025154
VEHICLE	MITSUBISHI
MODEL	CANTER 449
GROUP	FRONT SUSPENSION
DESC.	BUSHING; SPRING

NO	MB01-S019
OEM	MB025153
VEHICLE	MITSUBISHI
MODEL	CANTER 449
GROUP	FRONT SUSPENSION
DESC.	BUSHING; SPRING

Suspension Group

for Mitsubishi vehicle 449

NO	MB01-S166
OEM	MB025177
VEHICLE	MITSUBISHI
MODEL	CANTER 449
GROUP	FRONT SUSPENSION
DESC.	PIN; FRONT SPRING

NO	MB01-S141
OEM	MC110181
VEHICLE	MITSUBISHI
MODEL	CANTER 449
GROUP	FRONT SUSPENSION
DESC.	RUBBER; CUSHION FRONT SPRING

NO	MB01-S039
OEM	MB391629/MC114546
VEHICLE	MITSUBISHI
MODEL	CANTER 449
GROUP	FRONT SUSPENSION
DESC.	RUBBER; CUSHION REAR SPRING

NO	MB01-S142
OEM	MC114540/MC114541
VEHICLE	MITSUBISHI
MODEL	CANTER 449
GROUP	FRONT SUSPENSION
DESC.	SPACER; REAR SPRING

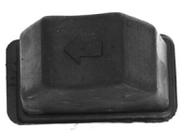

NO	MB01-K253
OEM	MB161571
VEHICLE	MITSUBISHI
MODEL	CANTER 449
GROUP	REAR SUSPENSION
DESC.	RUBBER; CUSHION REAR SPRING

NO	MB01-S033D
OEM	MB161741
VEHICLE	MITSUBISHI
MODEL	CANTER 449
GROUP	REAR SUSPENSION SHOCK ABSORBER
DESC.	ABSORBER ASM; SHOCK REAR

Original numbers, logos and pictures are used for description and cross reference purpose.

info@guneybaglilar.com.tr

guneybaglilar.com.tr

Güneybağlılar | See the big picture.

Differential
Group

for Mitsubishi vehicle **449**

19'

PRODUCT CATALOGUE

Differential Group

for Mitsubishi vehicle 449

NO	MB03-D001
OEM	MH043045/MH043154
VEHICLE	MITSUBISHI
MODEL	CANTER 449
GROUP	REAR FINAL DRÄºVE
DESC.	BEARING; DIFFERENTIAL

NO	MB01-M240
OEM	MH042068
VEHICLE	MITSUBISHI
MODEL	CANTER 449
GROUP	REAR FINAL DRÄºVE
DESC.	BEARING; DIFFERENTIAL REAR REDUCTION PINION

NO	MB01-D092
OEM	MS556503
VEHICLE	MITSUBISHI
MODEL	CANTER 449
GROUP	REAR FINAL DRÄºVE
DESC.	BEARING; FINAL DRIVE

NO	MB01-D091
OEM	MC802396
VEHICLE	MITSUBISHI
MODEL	CANTER 449
GROUP	REAR FINAL DRÄºVE
DESC.	BOLT; CROWN WHEEL AND PINION

NO	MB01-D090
OEM	MH000722
VEHICLE	MITSUBISHI
MODEL	CANTER 449
GROUP	REAR FINAL DRÄºVE
DESC.	BOLT; DIFFE. CASE

NO	MC819060
OEM	MC819060
VEHICLE	MITSUBISHI
MODEL	CANTER 449
GROUP	REAR FINAL DRÄºVE
DESC.	BUSHING; FINAL DRIVE

NO	MB01-D001
OEM	MC863598
VEHICLE	MITSUBISHI
MODEL	CANTER 449
GROUP	REAR FINAL DRÄºVE
DESC.	CROWN WHEEL AND PINION 6x40

NO	MB01-D084
OEM	MC824705
VEHICLE	MITSUBISHI
MODEL	CANTER 449
GROUP	REAR FINAL DRÄºVE
DESC.	DIFFERENTIAL CASE

NO	MB01-D005
OEM	MC825365/MC835973
VEHICLE	MITSUBISHI
MODEL	CANTER 449
GROUP	REAR FINAL DRÄºVE
DESC.	GEAR; PINION,DRIVE (10 TEETH)

NO	MB01-D057
OEM	MC825366/MC835974
VEHICLE	MITSUBISHI
MODEL	CANTER 449
GROUP	REAR FINAL DRÄºVE
DESC.	GEAR; SIDE,DIFFERANTIAL

Original numbers, logos and pictures are used for description and cross reference purpose.

info@guneybaglilar.com.tr

Differential Group

for Mitsubishi vehicle 449

NO	MC836872
OEM	MC836872
VEHICLE	MITSUBISHI
MODEL	CANTER 449
GROUP	REAR FINAL DRÄºVE
DESC.	NUT; FINAL DRIVE

NO	MB01-D073E
OEM	
VEHICLE	MITSUBISHI
MODEL	CANTER 449
GROUP	REAR FINAL DRÄºVE
DESC.	PINION GEAR SET

NO	MB01-D073D
OEM	MC835975-JC
VEHICLE	MITSUBISHI
MODEL	CANTER 449
GROUP	REAR FINAL DRÄºVE
DESC.	PINION GEAR SET

NO	MB01-D007
OEM	MC819054
VEHICLE	MITSUBISHI
MODEL	CANTER 449
GROUP	REAR FINAL DRÄºVE
DESC.	PINION SHAFT

NO	MB01-D060
OEM	MH034205
VEHICLE	MITSUBISHI
MODEL	CANTER 449
GROUP	REAR FINAL DRÄºVE
DESC.	SEAL; PINION GEAR

NO	MB01-S089
OEM	MC819053
VEHICLE	MITSUBISHI
MODEL	CANTER 449
GROUP	REAR FINAL DRÄºVE
DESC.	THRUST WASHER

NO	MB01-D112
OEM	
VEHICLE	MITSUBISHI
MODEL	CANTER 449
GROUP	REAR FINAL DRÄºVE
DESC.	WASHER KIT; PINION GEAR

NO	MB01-S090
OEM	MC819052
VEHICLE	MITSUBISHI
MODEL	CANTER 449
GROUP	REAR FINAL DRÄºVE
DESC.	WASHER; PINION GEAR

guneybaglilar.com.tr

Güneybağlılar | See the big picture.

19'

PRODUCT CATALOGUE

Body Group

for Mitsubishi vehicle **449**

Original numbers, logos and pictures are used for description and cross reference purpose.

info@guneybaglilar.com.tr

Body Group

for Mitsubishi vehicle 449

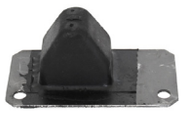

NO	MB01-K250
OEM	MB025453L/MB025454R
VEHICLE	MITSUBISHI
MODEL	CANTER 449
GROUP	FRAME & OTHER PARTS
DESC.	RUBBER; CHASSIS SUPPORT FRONT

NO	MB01-K255
OEM	MB395130
VEHICLE	MITSUBISHI
MODEL	CANTER 449
GROUP	CAB MOUNTING PARTS (FRAME SIDE)
DESC.	BUSHING KIT; CABIN SUSPENSION REAR

NO	MB01-K061
OEM	MB395123
VEHICLE	MITSUBISHI
MODEL	CANTER 449
GROUP	CAB MOUNTING PARTS (FRAME SIDE)
DESC.	RUBBER; MOUNTING, CABIN

NO	MB01-K252
OEM	MB395102
VEHICLE	MITSUBISHI
MODEL	CANTER 449
GROUP	CAB MOUNTING PARTS (FRAME SIDE)
DESC.	RUBBER; MOUNTING, CABIN

NO	MB01-K060
OEM	MC131981
VEHICLE	MITSUBISHI
MODEL	CANTER 449
GROUP	CAB MOUNTING PARTS (FRAME SIDE)
DESC.	RUBBER; MOUNTING, CABIN

NO	MB01-K101
OEM	MB560860
VEHICLE	MITSUBISHI
MODEL	CANTER 449
GROUP	FRONT BUMBER
DESC.	BUMPER SUPPORT FRONT LH

NO	MB01-K100
OEM	MB560861
VEHICLE	MITSUBISHI
MODEL	CANTER 449
GROUP	FRONT BUMBER
DESC.	BUMPER SUPPORT FRONT RH

NO	MB01-K063
OEM	MB293583
VEHICLE	MITSUBISHI
MODEL	CANTER 449
GROUP	FRONT BUMBER
DESC.	BUMPER; FRONT

NO	MB01-K075
OEM	MC131151
VEHICLE	MITSUBISHI
MODEL	CANTER 449
GROUP	FRONT BUMBER
DESC.	CORNER; FRONT BUMPER LH

NO	MB01-K074
OEM	MC131155
VEHICLE	MITSUBISHI
MODEL	CANTER 449
GROUP	FRONT BUMBER
DESC.	CORNER; FRONT BUMPER RH

Body Group

for Mitsubishi vehicle 449

NO	MB01-K057
OEM	MB392795
VEHICLE	MITSUBISHI
MODEL	CANTER 449
GROUP	RADIATOR GRILLE
DESC.	GRILLE; RADIATOR

NO	MB01-K155
OEM	MC997693
VEHICLE	MITSUBISHI
MODEL	CANTER 449
GROUP	FRONT PANEL
DESC.	PANEL; CAB FRONT

NO	MB01-K132
OEM	MC997689
VEHICLE	MITSUBISHI
MODEL	CANTER 449
GROUP	FRONT PANEL
DESC.	PANEL; CAB FRONT CORNER LH

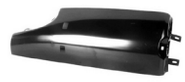

NO	MB01-K131
OEM	MC997690
VEHICLE	MITSUBISHI
MODEL	CANTER 449
GROUP	FRONT PANEL
DESC.	PANEL; CAB FRONT CORNER RH

NO	MB01-S177
OEM	MB508542
VEHICLE	MITSUBISHI
MODEL	CANTER 449
GROUP	SIDE PANEL & STEPS
DESC.	FENDER ASSM LH

NO	MB01-S176
OEM	MB508543
VEHICLE	MITSUBISHI
MODEL	CANTER 449
GROUP	SIDE PANEL & STEPS
DESC.	FENDER ASSM RH

NO	MB01-K128
OEM	MC137532/MB392852
VEHICLE	MITSUBISHI
MODEL	CANTER 449
GROUP	SIDE PANEL & STEPS
DESC.	GARNISH, FR STEP, LH

NO	MB01-K129
OEM	MC137533/MB392853
VEHICLE	MITSUBISHI
MODEL	CANTER 449
GROUP	SIDE PANEL & STEPS
DESC.	GARNISH, FR STEP, RH

NO	MB01-K259
OEM	MC133279
VEHICLE	MITSUBISHI
MODEL	CANTER 449
GROUP	SIDE PANEL & STEPS
DESC.	PLATE ROCK PANEL LH

NO	MB01-K272
OEM	MC133280
VEHICLE	MITSUBISHI
MODEL	CANTER 449
GROUP	SIDE PANEL & STEPS
DESC.	PLATE ROCK PANEL RH

Original numbers, logos and pictures are used for description and cross reference purpose.

info@guneybaglilar.com.tr

Body Group

for Mitsubishi vehicle 449

NO	MB01-K032
OEM	MC137536
VEHICLE	MITSUBISHI
MODEL	CANTER 449
GROUP	SIDE PANEL & STEPS
DESC.	STEP, FR SIDE, LH

NO	MB01-K031
OEM	MC137537
VEHICLE	MITSUBISHI
MODEL	CANTER 449
GROUP	SIDE PANEL & STEPS
DESC.	STEP, FR SIDE, RH

NO	MB01-K059
OEM	MB392781/MB392780
VEHICLE	MITSUBISHI
MODEL	CANTER 449
GROUP	SIDE PANEL & STEPS
DESC.	WINDSHIELD L

NO	MB01-K058
OEM	MB392783/MB392781
VEHICLE	MITSUBISHI
MODEL	CANTER 449
GROUP	SIDE PANEL & STEPS
DESC.	WINDSHIELD R

NO	MB01-K117
OEM	MB130760
VEHICLE	MITSUBISHI
MODEL	CANTER 449
GROUP	FRONT DOOR & HINGE
DESC.	HINGE; DOOR UNDER LH

NO	MB01-K118
OEM	MB130761
VEHICLE	MITSUBISHI
MODEL	CANTER 449
GROUP	FRONT DOOR & HINGE
DESC.	HINGE; DOOR UNDER RH

NO	MB01-K304
OEM	MC145724
VEHICLE	MITSUBISHI
MODEL	CANTER 449
GROUP	FRONT DOOR & HINGE
DESC.	HINGE; DOOR UPPER

NO	MB01-K049
OEM	MC997667
VEHICLE	MITSUBISHI
MODEL	CANTER 449
GROUP	FRONT DOOR & HINGE
DESC.	PANEL ASSY; FRONT DOOR LH

NO	MB01-K048
OEM	MC997668
VEHICLE	MITSUBISHI
MODEL	CANTER 449
GROUP	FRONT DOOR & HINGE
DESC.	PANEL ASSY; FRONT DOOR RH

NO	MB11-K042
OEM	MB105235
VEHICLE	MITSUBISHI
MODEL	CANTER 449
GROUP	FRONT DOOR GLASS & REGULATOR
DESC.	HANDLE; WINDOW REGULATOR GRAY

Body Group

for Mitsubishi vehicle 449

NO	MB105235
OEM	MB105235
VEHICLE	MITSUBISHI
MODEL	CANTER 449
GROUP	FRONT DOOR GLASS & REGULATOR
DESC.	HANDLE; WINDOW REGULATOR GRAY

NO	MB01-K109
OEM	MB394610/82110-45000
VEHICLE	MITSUBISHI
MODEL	CANTER 449
GROUP	FRONT DOOR GLASS & REGULATOR
DESC.	SEAL; DOOR,MAIN LH

NO	MB01-K110
OEM	MB394611/82120-45000
VEHICLE	MITSUBISHI
MODEL	CANTER 449
GROUP	FRONT DOOR GLASS & REGULATOR
DESC.	SEAL; DOOR,MAIN RH

NO	MB01-K107
OEM	MB394614
VEHICLE	MITSUBISHI
MODEL	CANTER 449
GROUP	FRONT DOOR GLASS & REGULATOR
DESC.	SEAL; WAIST,FRONT INNER LH

NO	MB01-K108
OEM	MB394615
VEHICLE	MITSUBISHI
MODEL	CANTER 449
GROUP	FRONT DOOR GLASS & REGULATOR
DESC.	SEAL; WAIST,FRONT INNER RH

NO	MB01-K011
OEM	MB394616
VEHICLE	MITSUBISHI
MODEL	CANTER 449
GROUP	FRONT DOOR GLASS & REGULATOR
DESC.	SEAL; WAIST,FRONT OUTER LH

NO	MB01-K010
OEM	MB394617
VEHICLE	MITSUBISHI
MODEL	CANTER 449
GROUP	FRONT DOOR GLASS & REGULATOR
DESC.	SEAL; WAIST,FRONT OUTER RH

NO	MB01-K038
OEM	MB394570
VEHICLE	MITSUBISHI
MODEL	CANTER 449
GROUP	FRONT DOOR GLASS & REGULATOR
DESC.	WINDOW REGULATOR LH

NO	MB01-K037
OEM	MB394571
VEHICLE	MITSUBISHI
MODEL	CANTER 449
GROUP	FRONT DOOR GLASS & REGULATOR
DESC.	WINDOW REGULATOR RH

NO	MB01-K144
OEM	MB394662
VEHICLE	MITSUBISHI
MODEL	CANTER 449
GROUP	FRONT DOOR GLASS & REGULATOR
DESC.	WINDSHIELD; DOOR WINDOW LH

Original numbers, logos and pictures are used for description and cross reference purpose.

info@guneybaglilar.com.tr

Body Group

for Mitsubishi vehicle 449

NO	MB01-K143
OEM	MB394663
VEHICLE	MITSUBISHI
MODEL	CANTER 449
GROUP	FRONT DOOR GLASS & REGULATOR
DESC.	WINDSHIELD; DOOR WINDOW RH

NO	MB01-K013
OEM	MB394515
VEHICLE	MITSUBISHI
MODEL	CANTER 449
GROUP	FRONT DOOR LOCK & HANDLE
DESC.	HANDLE; INSIDE LH FRONT

NO	MB01-K012
OEM	MB394516/82610-45001DT
VEHICLE	MITSUBISHI
MODEL	CANTER 449
GROUP	FRONT DOOR LOCK & HANDLE
DESC.	HANDLE; INSIDE RH FRONT

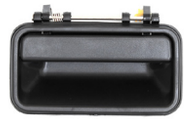

NO	MB01-K006
OEM	MB394510
VEHICLE	MITSUBISHI
MODEL	CANTER 449
GROUP	FRONT DOOR LOCK & HANDLE
DESC.	HANDLE; OUTSIDE LH

NO	MB01-K005
OEM	MB394511
VEHICLE	MITSUBISHI
MODEL	CANTER 449
GROUP	FRONT DOOR LOCK & HANDLE
DESC.	HANDLE; OUTSIDE RH

NO	MB01-K019
OEM	MB394500
VEHICLE	MITSUBISHI
MODEL	CANTER 449
GROUP	FRONT DOOR LOCK & HANDLE
DESC.	LOCK; DOOR LH

NO	MB01-K018
OEM	MB394501
VEHICLE	MITSUBISHI
MODEL	CANTER 449
GROUP	FRONT DOOR LOCK & HANDLE
DESC.	LOCK; DOOR RH

NO	MB01-K017
OEM	MC131133/MB394645
VEHICLE	MITSUBISHI
MODEL	CANTER 449
GROUP	FRONT DOOR TRIM
DESC.	PAD; TRIM,FRONT DOOR LH

NO	MB01-K016
OEM	MC131135/MB394647
VEHICLE	MITSUBISHI
MODEL	CANTER 449
GROUP	FRONT DOOR TRIM
DESC.	PAD; TRIM,FRONT DOOR RH

NO	MB01-K065
OEM	MB392886
VEHICLE	MITSUBISHI
MODEL	CANTER 449
GROUP	MUD GUARD & INSULATOR
DESC.	FENDER; MUD FRONT

Body Group

for Mitsubishi vehicle 449

NO	MB01-K064
OEM	MC121181
VEHICLE	MITSUBISHI
MODEL	CANTER 449
GROUP	MUD GUARD & INSULATOR
DESC.	FENDER; MUD REAR

NO	MB01-K290
OEM	MC147819
VEHICLE	MITSUBISHI
MODEL	CANTER 449
GROUP	FLOOR HOLE PLUG
DESC.	FLOOR MAT; CABIN

NO	MB01-K001
OEM	MC147819
VEHICLE	MITSUBISHI
MODEL	CANTER 449
GROUP	FLOOR HOLE PLUG
DESC.	FLOOR MAT; CABIN

NO	MB01-K024
OEM	MB097481
VEHICLE	MITSUBISHI
MODEL	CANTER 449
GROUP	MIRROR & MIRROR STAY
DESC.	MIRROR ASM; OUTSIDE

NO	MB01-S178
OEM	MB097483
VEHICLE	MITSUBISHI
MODEL	CANTER 449
GROUP	MIRROR & MIRROR STAY
DESC.	MIRROR, FRONT UNDER VIEW

NO	MB11-K072
OEM	MC133342
VEHICLE	MITSUBISHI
MODEL	CANTER 449
GROUP	MIRROR & MIRROR STAY
DESC.	MIRROR; ROOM

NO	MB01-K027
OEM	MB094885
VEHICLE	MITSUBISHI
MODEL	CANTER 449
GROUP	MIRROR & MIRROR STAY
DESC.	STAY, RR VIEW MIRROR LH

NO	MB01-K028
OEM	MB094889/MB094886
VEHICLE	MITSUBISHI
MODEL	CANTER 449
GROUP	MIRROR & MIRROR STAY
DESC.	STAY, RR VIEW MIRROR RH

NO	MB01-K121
OEM	MB394528/MB394529
VEHICLE	MITSUBISHI
MODEL	CANTER 449
GROUP	LOCK CYLINDER SET
DESC.	CYLINDER & KEY SET, LOCK

NO	MB01-K278
OEM	MB482806
VEHICLE	MITSUBISHI
MODEL	CANTER 449
GROUP	LOCK CYLINDER SET
DESC.	LOCK; FUEL

Original numbers, logos and pictures are used for description and cross reference purpose.

info@guneybaglilar.com.tr

Body Group

for Mitsubishi vehicle 449

NO	MB01-E145
OEM	MB098733
VEHICLE	MITSUBISHI
MODEL	CANTER 449
GROUP	LOCK CYLINDER SET
DESC.	SWITCH; ENGINE STARTING

NO	MB01-K323
OEM	
VEHICLE	MITSUBISHI
MODEL	CANTER 449
GROUP	INSTRUMENT PANEL & BOX
DESC.	COVER; GLOVE BOX

NO	MB01-K286
OEM	MC133261
VEHICLE	MITSUBISHI
MODEL	CANTER 449
GROUP	INSTRUMENT PANEL & BOX
DESC.	DASHBOARD CORNER PANEL RH

NO	MB01-K264
OEM	MB392861
VEHICLE	MITSUBISHI
MODEL	CANTER 449
GROUP	INSTRUMENT PANEL & BOX
DESC.	GARNISH,FR PANEL SIDE

NO	MB01-K265
OEM	MB392922
VEHICLE	MITSUBISHI
MODEL	CANTER 449
GROUP	INSTRUMENT PANEL & BOX
DESC.	GARNISH,FR PANEL SIDE,LH

NO	MB01-K266
OEM	MB392923
VEHICLE	MITSUBISHI
MODEL	CANTER 449
GROUP	INSTRUMENT PANEL & BOX
DESC.	GARNISH,FR PANEL SIDE,RH

NO	MB01-K022
OEM	MB392740/84550-45000
VEHICLE	MITSUBISHI
MODEL	CANTER 449
GROUP	ASH TRAY
DESC.	ASHTRAY; CIGAR

NO	MB01-K039
OEM	MB392830
VEHICLE	MITSUBISHI
MODEL	CANTER 449
GROUP	SUNVISOR & ASSIST GRIP
DESC.	SUNVISOR

Güneybağlılar | See the big picture.

guneybaglilar.com.tr

19'

PRODUCT CATALOGUE

Electric Group

for Mitsubishi vehicle **449**

Original numbers, logos and pictures are used for description and cross reference purpose.

info@guneybaglilar.com.tr

Electric Group

for Mitsubishi vehicle 449

NO	MB01-E091C
OEM	MB302303
VEHICLE	MITSUBISHI
MODEL	CANTER 449
GROUP	HEADLAMP - SIGNAL - FOG LAMP
DESC.	FOG LAMP

NO	MB01-E091D
OEM	MB302303
VEHICLE	MITSUBISHI
MODEL	CANTER 449
GROUP	HEADLAMP - SIGNAL - FOG LAMP
DESC.	FOG LAMP

NO	MB01-K268
OEM	MB098040
VEHICLE	MITSUBISHI
MODEL	CANTER 449
GROUP	HEADLAMP - SIGNAL - FOG LAMP
DESC.	HEADLAMP SUPPORT LH

NO	MB01-K269
OEM	MB098041
VEHICLE	MITSUBISHI
MODEL	CANTER 449
GROUP	HEADLAMP - SIGNAL - FOG LAMP
DESC.	HEADLAMP SUPPORT RH

NO	MB01-E011
OEM	MB302244
VEHICLE	MITSUBISHI
MODEL	CANTER 449
GROUP	HEADLAMP - SIGNAL - FOG LAMP
DESC.	LAMP ASSY; TURN SIGNAL, FRONT LH

NO	MB01-E045
OEM	MB302244
VEHICLE	MITSUBISHI
MODEL	CANTER 449
GROUP	HEADLAMP - SIGNAL - FOG LAMP
DESC.	LAMP ASSY; TURN SIGNAL, FRONT LH

NO	MB01-E044
OEM	MB302245
VEHICLE	MITSUBISHI
MODEL	CANTER 449
GROUP	HEADLAMP - SIGNAL - FOG LAMP
DESC.	LAMP ASSY; TURN SIGNAL, FRONT RH

NO	MB01-E070
OEM	MB302245
VEHICLE	MITSUBISHI
MODEL	CANTER 449
GROUP	HEADLAMP - SIGNAL - FOG LAMP
DESC.	LAMP ASSY; TURN SIGNAL, FRONT RH

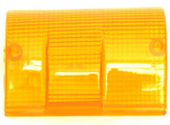

NO	MB01-E013
OEM	MB302964
VEHICLE	MITSUBISHI
MODEL	CANTER 449
GROUP	HEADLAMP - SIGNAL - FOG LAMP
DESC.	LENS; FRONT TURN SIGNAL LAMP, LH

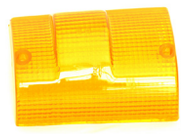

NO	MB01-E012
OEM	MB302965
VEHICLE	MITSUBISHI
MODEL	CANTER 449
GROUP	HEADLAMP - SIGNAL - FOG LAMP
DESC.	LENS; FRONT TURN SIGNAL LAMP, RH

Electric Group

for Mitsubishi vehicle 449

NO	MB01-K154
OEM	MB392825
VEHICLE	MITSUBISHI
MODEL	CANTER 449
GROUP	HEADLAMP - SIGNAL - FOG LAMP
DESC.	RIM; HEADLAMP LH

NO	MB01-K153
OEM	MB392826
VEHICLE	MITSUBISHI
MODEL	CANTER 449
GROUP	HEADLAMP - SIGNAL - FOG LAMP
DESC.	RIM; HEADLAMP RH

NO	MB01-E096A
OEM	MS820112
VEHICLE	MITSUBISHI
MODEL	CANTER 449
GROUP	HEADLAMP - SIGNAL - FOG LAMP
DESC.	SEALD BEAM; HEADLAMP

NO	MB01-E096B
OEM	MS820124
VEHICLE	MITSUBISHI
MODEL	CANTER 449
GROUP	HEADLAMP - SIGNAL - FOG LAMP
DESC.	SEALD BEAM; HEADLAMP

NO	MB01-E116
OEM	MB145214
VEHICLE	MITSUBISHI
MODEL	CANTER 449
GROUP	REAR & REAR SIDE LAMP
DESC.	PLATE LAMP

NO	MB01-E020
OEM	MB302726
VEHICLE	MITSUBISHI
MODEL	CANTER 449
GROUP	INSTRUMENT PANEL SWITCH & RELAY
DESC.	SWITCH; COMBINATION

NO	MB01-K257
OEM	MC855646
VEHICLE	MITSUBISHI
MODEL	CANTER 449
GROUP	INSTRUMENT PANEL SWITCH & RELAY
DESC.	SWITCH; FOG LAMB

NO	MB01-E120
OEM	MB302374
VEHICLE	MITSUBISHI
MODEL	CANTER 449
GROUP	CHASSIS ELECTRICAL PARTS
DESC.	FLASHER; SIGNAL

NO	MB01-M044
OEM	MB269515/97281 45000
VEHICLE	MITSUBISHI
MODEL	CANTER 449
GROUP	HAETER UNIT
DESC.	HEATER BLOWER CANAL

NO	MB01-M085C
OEM	ME749364
VEHICLE	MITSUBISHI
MODEL	CANTER 449
GROUP	HAETER UNIT
DESC.	HEATER RADIATOR (160x160)

Original numbers, logos and pictures are used for description and cross reference purpose.

info@guneybaglilar.com.tr

Electric Group

for Mitsubishi vehicle 449

NO	MB01-M085B
OEM	ME749364
VEHICLE	MITSUBISHI
MODEL	CANTER 449
GROUP	HAETER UNIT
DESC.	HEATER RADIATOR (160x160) ALUMINUM

NO	MB01-K231
OEM	MB302234
VEHICLE	MITSUBISHI
MODEL	CANTER 449
GROUP	WINDSHIELD WIPER & WASHER
DESC.	ARM; WIPER

NO	MB01-K009
OEM	98220-45001
VEHICLE	MITSUBISHI
MODEL	CANTER 449
GROUP	WINDSHIELD WIPER & WASHER
DESC.	LINK; FRONT WIPER

NO	MB01-K197
OEM	MC327848
VEHICLE	MITSUBISHI
MODEL	CANTER 449
GROUP	WINDSHIELD WIPER & WASHER
DESC.	MOTOR ASM; FRONT WASHER TANK

NO	MB01-K043
OEM	MB556133
VEHICLE	MITSUBISHI
MODEL	CANTER 449
GROUP	WINDSHIELD WIPER & WASHER
DESC.	NOZZLE; WINDSHIELD WASHER

NO	MB01-K041A
OEM	MB302337
VEHICLE	MITSUBISHI
MODEL	CANTER 449
GROUP	WINDSHIELD WIPER & WASHER
DESC.	TANK ASM; WASHER

NO	MB01-K041B
OEM	MB302337
VEHICLE	MITSUBISHI
MODEL	CANTER 449
GROUP	WINDSHIELD WIPER & WASHER
DESC.	TANK ASM; WASHER

NO	MB01-K023
OEM	8972105471/MB302553
VEHICLE	MITSUBISHI
MODEL	CANTER 449
GROUP	RADIO & ANTENNA
DESC.	ANTENNA

NO	MB01-E088
OEM	8972105470/MB302553
VEHICLE	MITSUBISHI
MODEL	CANTER 449
GROUP	RADIO & ANTENNA
DESC.	ANTENNA

Güneybağlılar | See the big picture.

guneybaglilar.com.tr

COMPATIBLE PARTS FOR

444

Product List

19'

PRODUCT
CATALOGUE

Original numbers, logos and pictures are used for description and cross reference purpose.

info@guneybaglilar.com.tr

guneybaglilar.com.tr

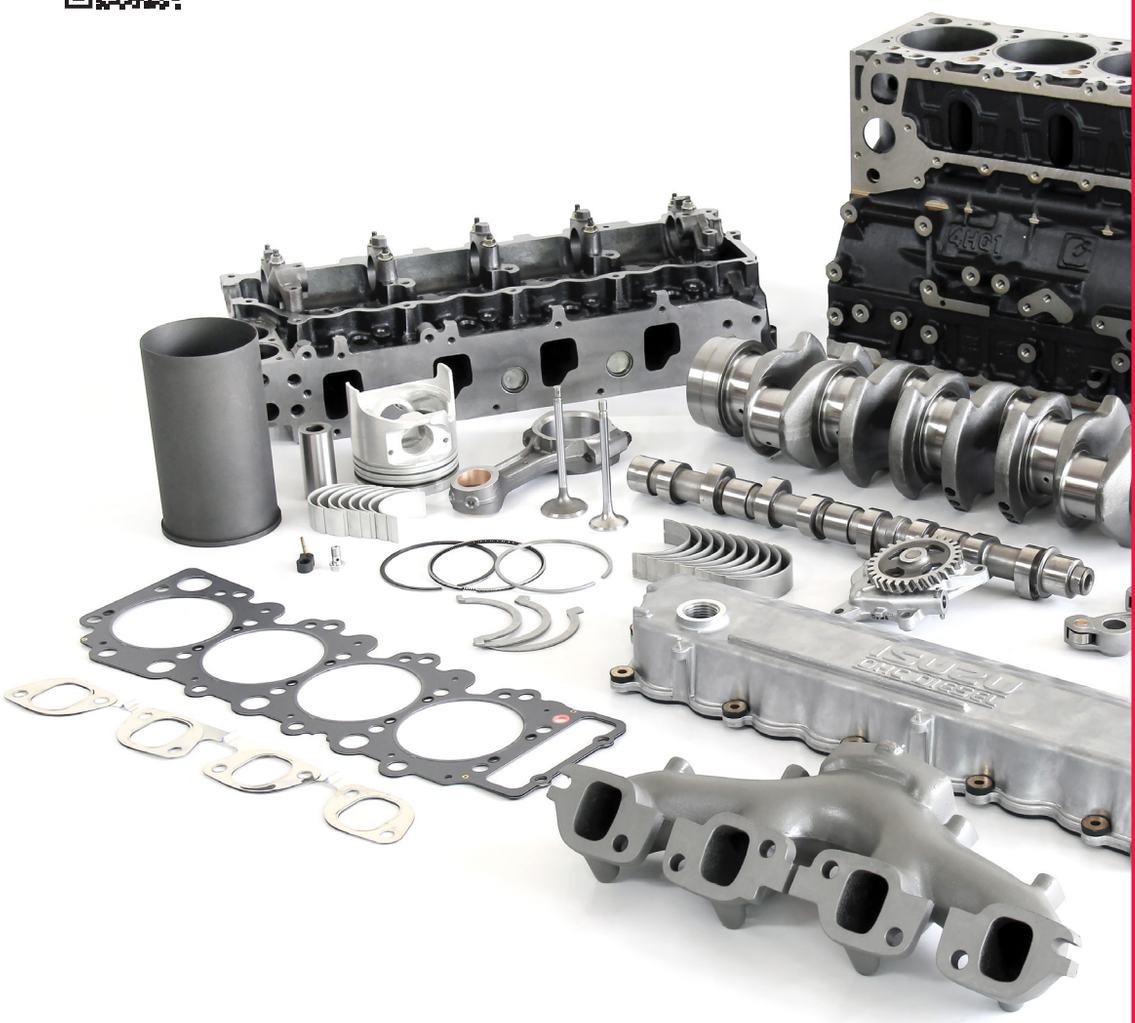

Güneybağlılar | See the big picture.

Engine Group

for Mitsubishi vehicle **444**

19'

PRODUCT CATALOGUE

Engine Group

for Mitsubishi vehicle 444

NO	MB01-M008
OEM	ME999710/ME999278
VEHICLE	MITSUBISHI
MODEL	CANTER 444
GROUP	ENGINE GASKET KIT
DESC.	GASKET SET; ENGINE

NO	HY11-M006
OEM	MD008784/MD132260/1250A015
VEHICLE	MITSUBISHI
MODEL	CANTER 444
GROUP	CYLINDER HEAD COVER
DESC.	CAP ASSY; ENGINE OIL FILLER

NO	MB01-M007
OEM	ME011279
VEHICLE	MITSUBISHI
MODEL	CANTER 444
GROUP	CYLINDER HEAD COVER
DESC.	GASKET; HEAD TO CYLINDER

NO	MB01-M012
OEM	ME013326/ME011045
VEHICLE	MITSUBISHI
MODEL	CANTER 444
GROUP	CYLINDER HEAD
DESC.	GASKET; CYLINDER HEAD

NO	MB01-M099
OEM	ME031888/ME031886
VEHICLE	MITSUBISHI
MODEL	CANTER 444
GROUP	CYLINDER HEAD
DESC.	GUIDE; VALVE

NO	MB01-E072
OEM	ME007545
VEHICLE	MITSUBISHI
MODEL	CANTER 444
GROUP	CYLINDER HEAD
DESC.	PLUG; GLOW

NO	MB01-E071
OEM	ME007547
VEHICLE	MITSUBISHI
MODEL	CANTER 444
GROUP	CYLINDER HEAD
DESC.	PLUG; GLOW

NO	MB01-M037
OEM	ME011631/ME011626
VEHICLE	MITSUBISHI
MODEL	CANTER 444
GROUP	CYLINDER BLOCK
DESC.	LINER; CYLINDER BLOCK STD

NO	MB01-M021
OEM	ME029225
VEHICLE	MITSUBISHI
MODEL	CANTER 444
GROUP	CYLINDER BLOCK
DESC.	METAL KIT; CAMSHAFT

NO	MB01-M002
OEM	ME999385
VEHICLE	MITSUBISHI
MODEL	CANTER 444
GROUP	CYLINDER BLOCK
DESC.	METAL KIT; CRANKSHAFT BEARING 0,25

Original numbers, logos and pictures are used for description and cross reference purpose.

info@guneybaglilar.com.tr

Engine Group

for Mitsubishi vehicle 444

NO	MB01-M001
OEM	ME999384
VEHICLE	MITSUBISHI
MODEL	CANTER 444
GROUP	CYLINDER BLOCK
DESC.	METAL KIT; CRANKSHAFT BEARING STD

NO	MB01-M058
OEM	ME999655
VEHICLE	MITSUBISHI
MODEL	CANTER 444
GROUP	CYLINDER BLOCK
DESC.	METAL SET; CONNECTING ROD BEARING 0,25

NO	MB01-M059
OEM	ME999656
VEHICLE	MITSUBISHI
MODEL	CANTER 444
GROUP	CYLINDER BLOCK
DESC.	METAL SET; CONNECTING ROD BEARING 0,50

NO	MB01-M060
OEM	ME999657
VEHICLE	MITSUBISHI
MODEL	CANTER 444
GROUP	CYLINDER BLOCK
DESC.	METAL SET; CONNECTING ROD BEARING 0,75

NO	MB01-M057
OEM	ME999684
VEHICLE	MITSUBISHI
MODEL	CANTER 444
GROUP	CYLINDER BLOCK
DESC.	METAL SET; CONNECTING ROD BEARING STD

NO	MB01-M054
OEM	ME024156
VEHICLE	MITSUBISHI
MODEL	CANTER 444
GROUP	CYLINDER BLOCK
DESC.	SEAL; CRANKSHAFT FRONT

NO	MB01-M032
OEM	ME013560
VEHICLE	MITSUBISHI
MODEL	CANTER 444
GROUP	CYLINDER BLOCK
DESC.	WASHER; THRUST, CRANKSHAFT STD

NO	MB01-M322
OEM	
VEHICLE	MITSUBISHI
MODEL	CANTER 444
GROUP	OIL PAN & LEVEL GAUGE
DESC.	GASKET; OIL PAN

NO	MB01-M275
OEM	ME011292
VEHICLE	MITSUBISHI
MODEL	CANTER 444
GROUP	CAMSHAFT & VALVE
DESC.	ARM; ROCKER

NO	MB01-M020
OEM	ME013677
VEHICLE	MITSUBISHI
MODEL	CANTER 444
GROUP	CAMSHAFT & VALVE
DESC.	CAMSHAFT

Engine Group

for Mitsubishi vehicle 444

NO	MB01-M055
OEM	ME032754
VEHICLE	MITSUBISHI
MODEL	CANTER 444
GROUP	CAMSHAFT & VALVE
DESC.	SEAL; VALVE GUIDE

NO	MB01-M323
OEM	
VEHICLE	MITSUBISHI
MODEL	CANTER 444
GROUP	CAMSHAFT & VALVE
DESC.	SHAFT; ROCKER A

NO	MB01-M149
OEM	ME013857
VEHICLE	MITSUBISHI
MODEL	CANTER 444
GROUP	CAMSHAFT & VALVE
DESC.	TAPPET; VALVE

NO	MB01-M163
OEM	ME013810
VEHICLE	MITSUBISHI
MODEL	CANTER 444
GROUP	CAMSHAFT & VALVE
DESC.	VALVE KIT 0,50 4D31/4D32/4D34

NO	MB01-M162
OEM	ME013832
VEHICLE	MITSUBISHI
MODEL	CANTER 444
GROUP	CAMSHAFT & VALVE
DESC.	VALVE KIT STD 4D31/4D32/4D34

NO	MB01-M084
OEM	ME012257
VEHICLE	MITSUBISHI
MODEL	CANTER 444
GROUP	CRANKSHAFT, PISTON &FLYWHEEL
DESC.	BUSHING; CONNECTING ROD

NO	MB01-M071
OEM	ME012264/ME012250
VEHICLE	MITSUBISHI
MODEL	CANTER 444
GROUP	CRANKSHAFT, PISTON &FLYWHEEL
DESC.	CONNECTING ROD

NO	MB01-M066
OEM	ME012317/ME013667
VEHICLE	MITSUBISHI
MODEL	CANTER 444
GROUP	CRANKSHAFT, PISTON &FLYWHEEL
DESC.	CRANKSHAFT

NO	MB01-M262
OEM	ME012317-1
VEHICLE	MITSUBISHI
MODEL	CANTER 444
GROUP	CRANKSHAFT, PISTON &FLYWHEEL
DESC.	CRANKSHAFT FORGET

NO	MB01-M109
OEM	ME012509
VEHICLE	MITSUBISHI
MODEL	CANTER 444
GROUP	CRANKSHAFT, PISTON &FLYWHEEL
DESC.	GEAR; RING FLYWHEEL

Original numbers, logos and pictures are used for description and cross reference purpose.

info@guneybaglilar.com.tr

Engine Group

for Mitsubishi vehicle 444

NO	MB01-M337
OEM	
VEHICLE	MITSUBISHI
MODEL	CANTER 444
GROUP	CRANKSHAFT, PISTON &FLYWHEEL
DESC.	PISTON 0,25

NO	MB01-M081
OEM	ME012162/ME012908
VEHICLE	MITSUBISHI
MODEL	CANTER 444
GROUP	CRANKSHAFT, PISTON &FLYWHEEL
DESC.	PISTON 0,50

NO	MB01-M080
OEM	ME012160/ME012906
VEHICLE	MITSUBISHI
MODEL	CANTER 444
GROUP	CRANKSHAFT, PISTON &FLYWHEEL
DESC.	PISTON STD

NO	MB01-M092
OEM	ME012072
VEHICLE	MITSUBISHI
MODEL	CANTER 444
GROUP	CRANKSHAFT, PISTON &FLYWHEEL
DESC.	RING SET PISTON 0,50

NO	MB01-M091
OEM	ME012070
VEHICLE	MITSUBISHI
MODEL	CANTER 444
GROUP	CRANKSHAFT, PISTON &FLYWHEEL
DESC.	RING SET; PISTON STD

NO	MB01-M100
OEM	ME011832/ME011836
VEHICLE	MITSUBISHI
MODEL	CANTER 444
GROUP	ENGINE MOUNTING
DESC.	ENGINE MOUNTING

NO	MB01-M198
OEM	ME387590
VEHICLE	MITSUBISHI
MODEL	CANTER 444
GROUP	ENGINE MOUNTING
DESC.	RUBBER; CUSHION

NO	MB01-M006
OEM	ME013536
VEHICLE	MITSUBISHI
MODEL	CANTER 444
GROUP	EXHAUST MANIFOLD
DESC.	GASKET; EXHAUST MANIFOLD

NO	MB01-M017
OEM	ME013213/ME013530/ME013212
VEHICLE	MITSUBISHI
MODEL	CANTER 444
GROUP	EXHAUST MANIFOLD
DESC.	MANIFOLD; EXHAUST

NO	MB01-M014
OEM	ME013408/ME015045/ME013866
VEHICLE	MITSUBISHI
MODEL	CANTER 444
GROUP	WATER PUMP
DESC.	WATER PUMP

Engine Group

for Mitsubishi vehicle 444

NO	MB01-M174
OEM	ME996364
VEHICLE	MITSUBISHI
MODEL	CANTER 444
GROUP	THERMOSTAT &HOUSING
DESC.	THERMOSTAT 82Â°C

NO	MB01-M049
OEM	ME900712
VEHICLE	MITSUBISHI
MODEL	CANTER 444
GROUP	FAN & FAN BELT
DESC.	BELT; FAN 17x1100

NO	MB01-M048
OEM	MH014109
VEHICLE	MITSUBISHI
MODEL	CANTER 444
GROUP	FAN & FAN BELT
DESC.	BELT; STEERING 12,5x640

NO	MB01-M030
OEM	ME016862
VEHICLE	MITSUBISHI
MODEL	CANTER 444
GROUP	FUEL FILTER
DESC.	FUEL FILTER

NO	3144013603
OEM	3144013603
VEHICLE	MITSUBISHI
MODEL	CANTER 444
GROUP	OIL COOLER & OIL FILTER
DESC.	BODY; OIL FILTER

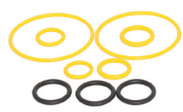

NO	MB01-M113
OEM	ME014772
VEHICLE	MITSUBISHI
MODEL	CANTER 444
GROUP	OIL COOLER & OIL FILTER
DESC.	GASKET; ELEMENT OIL COOLER

NO	MB01-M024
OEM	31440-12030
VEHICLE	MITSUBISHI
MODEL	CANTER 444
GROUP	OIL COOLER & OIL FILTER
DESC.	OIL FILTER

NO	MB01-F044
OEM	MB390960
VEHICLE	MITSUBISHI
MODEL	CANTER 444
GROUP	ENGINE ELECTRICAL CONTROL PARTS
DESC.	CABLE; STOP ENGINE

NO	MB01-E078
OEM	ME049167
VEHICLE	MITSUBISHI
MODEL	CANTER 444
GROUP	ENGINE ELECTRICAL CONTROL PARTS
DESC.	GENERATOR ASM 24V 30AMPER

NO	MB01-E005
OEM	31390-00100
VEHICLE	MITSUBISHI
MODEL	CANTER 444
GROUP	ENGINE ELECTRICAL CONTROL PARTS
DESC.	SWITCH; THERMOMETER UNIT

Original numbers, logos and pictures are used for description and cross reference purpose.

info@guneybaglilar.com.tr

Engine Group

for Mitsubishi vehicle 444

NO	MB01-M022
OEM	ME728232
VEHICLE	MITSUBISHI
MODEL	CANTER 444
GROUP	INJECTION PUMP
DESC.	NOZZLE; INJECTOR

NO	MB01-M102
OEM	MB390955
VEHICLE	MITSUBISHI
MODEL	CANTER 444
GROUP	ACCELERATOR PEDAL & CONTROL
DESC.	CABLE; ENGINE CONTROL

NO	MB01-M116
OEM	MB390910
VEHICLE	MITSUBISHI
MODEL	CANTER 444
GROUP	ACCELERATOR PEDAL & CONTROL
DESC.	SPRING; ACCEL PEDAL

NO	MB01-M090
OEM	MB222066/MB605277/MB222336
VEHICLE	MITSUBISHI
MODEL	CANTER 444
GROUP	RADIATOR
DESC.	COVER; RADIATOR

NO	MB01-M341
OEM	
VEHICLE	MITSUBISHI
MODEL	CANTER 444
GROUP	RADIATOR
DESC.	RADIATOR ASS. (465 X470)

NO	MB01-M086
OEM	MC111555
VEHICLE	MITSUBISHI
MODEL	CANTER 444
GROUP	RADIATOR
DESC.	RADIATOR ASS. (510x480)

NO	MB01-M114
OEM	MC110871/MC110870
VEHICLE	MITSUBISHI
MODEL	CANTER 444
GROUP	RADIATOR HOSE & SUB TANK
DESC.	TANK; RADIATOR

NO	MB01-M027
OEM	MB120298
VEHICLE	MITSUBISHI
MODEL	CANTER 444
GROUP	AIR CLEANER
DESC.	AIR FILTER

NO	MB01-M215
OEM	ME016864
VEHICLE	MITSUBISHI
MODEL	CANTER 444
GROUP	FUEL WATER SEDIMENTER
DESC.	SEDIMENTER; FUEL

guneybaglilar.com.tr

Güneybağlılar | See the big picture.

19'

PRODUCT CATALOGUE

Clutch Group

for Mitsubishi vehicle **444**

Original numbers, logos and pictures are used for description and cross reference purpose.

info@guneybaglilar.com.tr

Clutch Group

for Mitsubishi vehicle 444

NO	MB01-D032
OEM	ME602710/ME600576
VEHICLE	MITSUBISHI
MODEL	CANTER 444
GROUP	CLUTCH DISC & PRESSURE CLUTCH
DESC.	BEARING; CLUTCH

NO	MB01-D030
OEM	ME500750
VEHICLE	MITSUBISHI
MODEL	CANTER 444
GROUP	CLUTCH DISC & PRESSURE CLUTCH
DESC.	CLUTCH DISC

NO	MB01-D114
OEM	
VEHICLE	MITSUBISHI
MODEL	CANTER 444
GROUP	CLUTCH DISC & PRESSURE CLUTCH
DESC.	CLUTCH DISC

NO	MB01-D035
OEM	MB500850
VEHICLE	MITSUBISHI
MODEL	CANTER 444
GROUP	CLUTCH DISC & PRESSURE CLUTCH
DESC.	CLUTCH SET (DISK+COVER ASSY)

NO	PB279891
OEM	ME500850
VEHICLE	MITSUBISHI
MODEL	CANTER 444
GROUP	CLUTCH DISC & PRESSURE CLUTCH
DESC.	COVER ASSY, CLUTCH

NO	MB01-D024
OEM	ME602727/ME600700
VEHICLE	MITSUBISHI
MODEL	CANTER 444
GROUP	CLUTCH DISC & PRESSURE CLUTCH
DESC.	FORK; CLUTCH RELEASE

NO	MB01-D068
OEM	ME602333
VEHICLE	MITSUBISHI
MODEL	CANTER 444
GROUP	CLUCTH SLAVE CYLINDER
DESC.	CLUTCH SLAVE CYLINDER

NO	MB01-D061
OEM	ME602461
VEHICLE	MITSUBISHI
MODEL	CANTER 444
GROUP	CLUCTH SLAVE CYLINDER
DESC.	REAPIR KIT; CLUTCH SLAVE CYLINDER

NO	MB01-D065
OEM	MB334520
VEHICLE	MITSUBISHI
MODEL	CANTER 444
GROUP	CLUTCH MASTER CYLINDER
DESC.	CLUTCH MASTER CYLINDER

NO	MB11-D019
OEM	MB165195/MB334439
VEHICLE	MITSUBISHI
MODEL	CANTER 444
GROUP	CLUTCH MASTER CYLINDER
DESC.	REPAIR KIT; CLUTCH MASTER CYLINDER

Güneybağlılar | See the big picture.

guneybaglilar.com.tr

19'

PRODUCT CATALOGUE

Transmission Group

for Mitsubishi vehicle **444**

Original numbers, logos and pictures are used for description and cross reference purpose.

info@guneybaglilar.com.tr

Transmission Group

for Mitsubishi vehicle 444

NO	MB01-D026
OEM	8970728270/ME601206
VEHICLE	MITSUBISHI
MODEL	CANTER 444
GROUP	TRANSMISSION ASM
DESC.	FULCRUM, CLUTCH RELEASE FORK

NO	MB01-M139
OEM	MB302695
VEHICLE	MITSUBISHI
MODEL	CANTER 444
GROUP	SPEEDOMETER DRIVEN GEAR
DESC.	SHAFT; FLEX,SPEED

NO	MB01-D051
OEM	MH044095/MH044069
VEHICLE	MITSUBISHI
MODEL	CANTER 444
GROUP	TRANSMISSION GEAR
DESC.	BEARING; INPUT SHAFT

NO	MB01-S266
OEM	ME601344
VEHICLE	MITSUBISHI
MODEL	CANTER 444
GROUP	TRANSMISSION GEAR
DESC.	COUNTER SHAFT (43Tx48Tx24Tx-36Tx15T)

NO	MB01-S114
OEM	ME600480/ME608092
VEHICLE	MITSUBISHI
MODEL	CANTER 444
GROUP	TRANSMISSION GEAR
DESC.	GEAR; 2ND,MAINSHAFT (42Tx38T)

NO	MB01-S113
OEM	ME603226
VEHICLE	MITSUBISHI
MODEL	CANTER 444
GROUP	TRANSMISSION GEAR
DESC.	GEAR; 2ND,MAINSHAFT (42Tx46T)

NO	MB01-S097
OEM	ME603208/ME608130
VEHICLE	MITSUBISHI
MODEL	CANTER 444
GROUP	TRANSMISSION GEAR
DESC.	INPUT SHAFT (39Tx24Tx14T)

NO	ME600129
OEM	ME600129
VEHICLE	MITSUBISHI
MODEL	CANTER 444
GROUP	TRANSMISSION GEAR
DESC.	KEY; TRANSMISSION SYNCHRO-NIZER 2ND & 3RD

NO	ME633175
OEM	ME633175
VEHICLE	MITSUBISHI
MODEL	CANTER 444
GROUP	TRANSMISSION GEAR
DESC.	RING; INPUT SHAFT BEARING

NO	MB01-S094
OEM	ME601030
VEHICLE	MITSUBISHI
MODEL	CANTER 444
GROUP	TRANSMISSION GEAR
DESC.	SHAFT; MAIN,TRANSMISION (20Tx32Tx32Tx18T)

Transmission Group

for Mitsubishi vehicle 444

NO	ME600631
OEM	ME600631
VEHICLE	MITSUBISHI
MODEL	CANTER 444
GROUP	TRANSMISSION GEAR
DESC.	SPRING; SYNCHRONIZER 2ND & 3RD

NO	MB01-S104
OEM	ME580512
VEHICLE	MITSUBISHI
MODEL	CANTER 444
GROUP	TRANSMISSION GEAR
DESC.	TRANSMISSION GEAR HUB SLEEVE SYNCHRONIZER 4TH & 5TH

NO	MB01-E008
OEM	MC134277
VEHICLE	MITSUBISHI
MODEL	CANTER 444
GROUP	GEAR SHIFTER & QUADRANT BOX
DESC.	SWITCH; REVERSE LAMP

Original numbers, logos and pictures are used for description and cross reference purpose.
info@guneybaglilar.com.tr

guneybaglilar.com.tr

Güneybağlılar | See the big picture.

Brake Group

for Mitsubishi vehicle **444**

19'

PRODUCT CATALOGUE

Brake Group

for Mitsubishi vehicle 444

NO	MB01-F047
OEM	MB390853
VEHICLE	MITSUBISHI
MODEL	CANTER 444
GROUP	EXHAUST BRAKE SYSTEM
DESC.	BRAKE ASSY. EXHAUST

NO	MB01-F017
OEM	MB060573
VEHICLE	MITSUBISHI
MODEL	CANTER 444
GROUP	FRONT WHEEL BRAKE
DESC.	CUP SET; FRONT BRAKE WHEEL CYLINDER

NO	MB01-F075
OEM	MB060570
VEHICLE	MITSUBISHI
MODEL	CANTER 444
GROUP	FRONT WHEEL BRAKE
DESC.	CYLINDER; BRAKE WHEEL FRONT LH

NO	MB01-F076
OEM	MB060571
VEHICLE	MITSUBISHI
MODEL	CANTER 444
GROUP	FRONT WHEEL BRAKE
DESC.	CYLINDER; BRAKE WHEEL FRONT RH

NO	MB01-F179
OEM	MB162516
VEHICLE	MITSUBISHI
MODEL	CANTER 444
GROUP	FRONT WHEEL BRAKE
DESC.	LINING KIT; REAR/FRONT

NO	MB01-F001
OEM	MC112207
VEHICLE	MITSUBISHI
MODEL	CANTER 444
GROUP	FRONT WHEEL BRAKE
DESC.	SEAL; BRAKE WHEEL CYLINDER

NO	MB01-F051
OEM	MC894239/MB162665/MB334302
VEHICLE	MITSUBISHI
MODEL	CANTER 444
GROUP	FRONT WHEEL BRAKE
DESC.	SHOE; BRAKE

NO	MB01-F189
OEM	
VEHICLE	MITSUBISHI
MODEL	CANTER 444
GROUP	REAR WHEEL BRAKE
DESC.	CUP SET; REAR BRAKE WHEEL CYLINDER

NO	MB01-F071
OEM	MB060580
VEHICLE	MITSUBISHI
MODEL	CANTER 444
GROUP	REAR WHEEL BRAKE
DESC.	CYLINDER; BRAKE WHEEL REAR FRONT LH

NO	MB01-F072
OEM	MB060582
VEHICLE	MITSUBISHI
MODEL	CANTER 444
GROUP	REAR WHEEL BRAKE
DESC.	CYLINDER; BRAKE WHEEL REAR FRONT RH

Original numbers, logos and pictures are used for description and cross reference purpose.

info@guneybaglilar.com.tr

Brake Group

for Mitsubishi vehicle 444

NO	MB01-F067
OEM	MB060581
VEHICLE	MITSUBISHI
MODEL	CANTER 444
GROUP	REAR WHEEL BRAKE
DESC.	CYLINDER; BRAKE WHEEL REAR REAR LH

NO	MB01-F068
OEM	MB060583
VEHICLE	MITSUBISHI
MODEL	CANTER 444
GROUP	REAR WHEEL BRAKE
DESC.	CYLINDER; BRAKE WHEEL REAR REAR RH

NO	MB01-F081
OEM	MC112209
VEHICLE	MITSUBISHI
MODEL	CANTER 444
GROUP	REAR WHEEL BRAKE
DESC.	REPAIR KIT; REAR BRAKE CYL-INDER

NO	MB01-F204
OEM	
VEHICLE	MITSUBISHI
MODEL	CANTER 444
GROUP	REAR WHEEL BRAKE
DESC.	SPRING KIT; BRAKE PLATE

NO	MB01-F038
OEM	MB334171-1
VEHICLE	MITSUBISHI
MODEL	CANTER 444
GROUP	PARKING BRAKE
DESC.	CABLE; PARKING BRAKE

NO	MB050041
OEM	MB050041
VEHICLE	MITSUBISHI
MODEL	CANTER 444
GROUP	PARKING BRAKE
DESC.	DRUM; PARKING BRAKE

NO	MC837949
OEM	MC837949
VEHICLE	MITSUBISHI
MODEL	CANTER 444
GROUP	PARKING BRAKE
DESC.	PARKING BRAKE REPAIR KIT

NO	MB01-F004
OEM	MT161474
VEHICLE	MITSUBISHI
MODEL	CANTER 444
GROUP	PARKING BRAKE
DESC.	SHOE; PARKING BRAKE

NO	MB01-D056
OEM	MB295340
VEHICLE	MITSUBISHI
MODEL	CANTER 444
GROUP	BRAKE MASTER CYLINDER
DESC.	CYLINDER ASM; BRAKE MASTER

NO	MB01-F007
OEM	MB295698
VEHICLE	MITSUBISHI
MODEL	CANTER 444
GROUP	BRAKE MASTER CYLINDER
DESC.	REPAIR KIT; BRAKE MASTER CYLINDER

guneybaglilar.com.tr

Güneybağlılar | See the big picture.

19'

PRODUCT CATALOGUE

Suspension Group

for Mitsubishi vehicle **444**

Original numbers, logos and pictures are used for description and cross reference purpose.

info@guneybaglilar.com.tr

Suspension Group

for Mitsubishi vehicle 444

NO	MB01-D010
OEM	GUM93
VEHICLE	MITSUBISHI
MODEL	CANTER 444
GROUP	PROPELLER SHAFT
DESC.	UNIVERSAL JOINT CROSS 30x55

NO	MB01-S189
OEM	MB025393
VEHICLE	MITSUBISHI
MODEL	CANTER 444
GROUP	FRONT AXLE
DESC.	BUSHING;KNUCKLE

NO	MB01-D003
OEM	MB294272/MB025390
VEHICLE	MITSUBISHI
MODEL	CANTER 444
GROUP	FRONT AXLE
DESC.	KING PIN KIT

NO	MB01-S022
OEM	MW033300
VEHICLE	MITSUBISHI
MODEL	CANTER 444
GROUP	FRONT AXLE
DESC.	ROD END ASM; OUTSIDE LH

NO	MB01-S023
OEM	MW033301
VEHICLE	MITSUBISHI
MODEL	CANTER 444
GROUP	FRONT AXLE
DESC.	ROD END ASM; OUTSIDE RH

NO	MB01-S085
OEM	MB025396
VEHICLE	MITSUBISHI
MODEL	CANTER 444
GROUP	FRONT HUB & FRONT DRUM
DESC.	BEARING KINGPIN

NO	MB01-D013
OEM	MB025294
VEHICLE	MITSUBISHI
MODEL	CANTER 444
GROUP	FRONT HUB & FRONT DRUM
DESC.	BEARING; HUB FRONT WHEEL INSIDE

NO	MB01-D096
OEM	MB025345
VEHICLE	MITSUBISHI
MODEL	CANTER 444
GROUP	FRONT HUB & FRONT DRUM
DESC.	BEARING; HUB FRONT WHEEL OUTSIDE

NO	MB01-S119
OEM	MB025292
VEHICLE	MITSUBISHI
MODEL	CANTER 444
GROUP	FRONT HUB & FRONT DRUM
DESC.	BOLT; WHEEL FRONT L

NO	MB01-S118
OEM	MB025293
VEHICLE	MITSUBISHI
MODEL	CANTER 444
GROUP	FRONT HUB & FRONT DRUM
DESC.	BOLT; WHEEL FRONT R

Suspension Group

for Mitsubishi vehicle 444

NO	MB01-S027
OEM	MT100019
VEHICLE	MITSUBISHI
MODEL	CANTER 444
GROUP	FRONT HUB & FRONT DRUM
DESC.	COVER; WHEEL OIL

NO	MB01-S047
OEM	MT119317
VEHICLE	MITSUBISHI
MODEL	CANTER 444
GROUP	FRONT HUB & FRONT DRUM
DESC.	NUT; WHEEL FRONT LH

NO	MB01-S048
OEM	MT119318
VEHICLE	MITSUBISHI
MODEL	CANTER 444
GROUP	FRONT HUB & FRONT DRUM
DESC.	NUT; WHEEL FRONT RH

NO	MB01-S161
OEM	MW028245
VEHICLE	MITSUBISHI
MODEL	CANTER 444
GROUP	FRONT HUB & FRONT DRUM
DESC.	NUT; WHEEL FRONT, REAR

NO	MB01-S146
OEM	MT119331
VEHICLE	MITSUBISHI
MODEL	CANTER 444
GROUP	REAR AXLE CASE - SHAFT & REAR DRUM
DESC.	BOLT; WHEEL REAR L

NO	MB01-S144
OEM	MT119333
VEHICLE	MITSUBISHI
MODEL	CANTER 444
GROUP	REAR AXLE CASE - SHAFT & REAR DRUM
DESC.	BOLT; WHEEL REAR L

NO	MB01-S145
OEM	MT119332
VEHICLE	MITSUBISHI
MODEL	CANTER 444
GROUP	REAR AXLE CASE - SHAFT & REAR DRUM
DESC.	BOLT; WHEEL REAR R

NO	MB01-S143
OEM	MT119334
VEHICLE	MITSUBISHI
MODEL	CANTER 444
GROUP	REAR AXLE CASE - SHAFT & REAR DRUM
DESC.	BOLT; WHEEL REAR R

NO	MB01-F032
OEM	MC838284
VEHICLE	MITSUBISHI
MODEL	CANTER 444
GROUP	REAR AXLE CASE - SHAFT & REAR DRUM
DESC.	BRAKE DRUM

NO	MB01-S158
OEM	MT119335
VEHICLE	MITSUBISHI
MODEL	CANTER 444
GROUP	REAR AXLE CASE - SHAFT & REAR DRUM
DESC.	NUT; WHEEL REAR L

Original numbers, logos and pictures are used for description and cross reference purpose.

info@guneybaglilar.com.tr

Suspension Group

for Mitsubishi vehicle 444

NO	MB01-S122
OEM	MT119315
VEHICLE	MITSUBISHI
MODEL	CANTER 444
GROUP	REAR AXLE CASE - SHAFT & REAR DRUM
DESC.	NUT; WHEEL REAR LH

NO	MB01-S159
OEM	MT119336
VEHICLE	MITSUBISHI
MODEL	CANTER 444
GROUP	REAR AXLE CASE - SHAFT & REAR DRUM
DESC.	NUT; WHEEL REAR R

NO	MB01-S121
OEM	MT119316
VEHICLE	MITSUBISHI
MODEL	CANTER 444
GROUP	REAR AXLE CASE - SHAFT & REAR DRUM
DESC.	NUT; WHEEL REAR RH

NO	MB01-S015
OEM	MB161152
VEHICLE	MITSUBISHI
MODEL	CANTER 444
GROUP	REAR AXLE CASE - SHAFT & REAR DRUM
DESC.	SEAL; REAR WHEEL INSIDE

NO	MB01-S013
OEM	MB308933
VEHICLE	MITSUBISHI
MODEL	CANTER 444
GROUP	REAR AXLE CASE - SHAFT & REAR DRUM
DESC.	SEAL; REAR WHEEL OUTSIDE

NO	MB01-S040
OEM	MB025382
VEHICLE	MITSUBISHI
MODEL	CANTER 444
GROUP	FRONT SUSPENSION
DESC.	ABSORBER ASM; SHOCK FRONT

NO	MB01-S033A
OEM	MB161539
VEHICLE	MITSUBISHI
MODEL	CANTER 444
GROUP	REAR SUSPENSION SHOCK ABSORBER
DESC.	ABSORBER ASM; SHOCK REAR

Güneybağlılar | See the big picture.

guneybaglilar.com.tr

19'

PRODUCT CATALOGUE

Differential Group

for Mitsubishi vehicle **444**

Original numbers, logos and pictures are used for description and cross reference purpose.

info@guneybaglilar.com.tr

Differential Group

for Mitsubishi vehicle 444

NO	MB01-D106
OEM	MB161192
VEHICLE	MITSUBISHI
MODEL	CANTER 444
GROUP	REAR FINAL DRÄºVE
DESC.	CROWN WHEEL AND PINION 6x40

NO	MB01-D004
OEM	MC115000/MC075135/MK351960
VEHICLE	MITSUBISHI
MODEL	CANTER 444
GROUP	REAR FINAL DRÄºVE
DESC.	GEAR; PINION,DRIVE

NO	MB01-D067
OEM	MC115001
VEHICLE	MITSUBISHI
MODEL	CANTER 444
GROUP	REAR FINAL DRÄºVE
DESC.	GEAR; SIDE,DIFFERANTIAL

NO	MB01-D115
OEM	MB308114
VEHICLE	MITSUBISHI
MODEL	CANTER 444
GROUP	REAR FINAL DRÄºVE
DESC.	PINION SHAFT

NO	MB01-D094
OEM	MH034189/MH005157
VEHICLE	MITSUBISHI
MODEL	CANTER 444
GROUP	REAR FINAL DRÄºVE
DESC.	SEAL; PINION GEAR

guneybaglilar.com.tr

Güneybağlılar | See the big picture.

19'

PRODUCT CATALOGUE

Body Group

for Mitsubishi vehicle **444**

Original numbers, logos and pictures are used for description and cross reference purpose.

info@guneybaglilar.com.tr

Body Group

for Mitsubishi vehicle 444

NO	MB01-K101
OEM	MB560860
VEHICLE	MITSUBISHI
MODEL	CANTER 444
GROUP	FRONT BUMBER
DESC.	BUMPER SUPPORT FRONT LH

NO	MB01-K100
OEM	MB560861
VEHICLE	MITSUBISHI
MODEL	CANTER 444
GROUP	FRONT BUMBER
DESC.	BUMPER SUPPORT FRONT RH

NO	MB01-K063
OEM	MB293583
VEHICLE	MITSUBISHI
MODEL	CANTER 444
GROUP	FRONT BUMBER
DESC.	BUMPER; FRONT

NO	MB01-K075
OEM	MC131151
VEHICLE	MITSUBISHI
MODEL	CANTER 444
GROUP	FRONT BUMBER
DESC.	CORNER; FRONT BUMPER LH

NO	MB01-K074
OEM	MC131155
VEHICLE	MITSUBISHI
MODEL	CANTER 444
GROUP	FRONT BUMBER
DESC.	CORNER; FRONT BUMPER RH

NO	MB01-K155
OEM	MC997693
VEHICLE	MITSUBISHI
MODEL	CANTER 444
GROUP	FRONT PANEL
DESC.	PANEL; CAB FRONT

NO	MB01-K132
OEM	MC997689
VEHICLE	MITSUBISHI
MODEL	CANTER 444
GROUP	FRONT PANEL
DESC.	PANEL; CAB FRONT CORNER LH

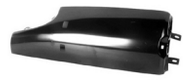

NO	MB01-K131
OEM	MC997690
VEHICLE	MITSUBISHI
MODEL	CANTER 444
GROUP	FRONT PANEL
DESC.	PANEL; CAB FRONT CORNER RH

NO	MB01-S177
OEM	MB508542
VEHICLE	MITSUBISHI
MODEL	CANTER 444
GROUP	SIDE PANEL & STEPS
DESC.	FENDER ASSM LH

NO	MB01-S176
OEM	MB508543
VEHICLE	MITSUBISHI
MODEL	CANTER 444
GROUP	SIDE PANEL & STEPS
DESC.	FENDER ASSM RH

Body Group

for Mitsubishi vehicle 444

NO	MB01-K128
OEM	MC137532/MB392852
VEHICLE	MITSUBISHI
MODEL	CANTER 444
GROUP	SIDE PANEL & STEPS
DESC.	GARNISH, FR STEP, LH

NO	MB01-K129
OEM	MC137533/MB392853
VEHICLE	MITSUBISHI
MODEL	CANTER 444
GROUP	SIDE PANEL & STEPS
DESC.	GARNISH, FR STEP, RH

NO	MB01-K259
OEM	MC133279
VEHICLE	MITSUBISHI
MODEL	CANTER 444
GROUP	SIDE PANEL & STEPS
DESC.	PLATE ROCK PANEL LH

NO	MB01-K272
OEM	MC133280
VEHICLE	MITSUBISHI
MODEL	CANTER 444
GROUP	SIDE PANEL & STEPS
DESC.	PLATE ROCK PANEL RH

NO	MB01-K032
OEM	MC137536
VEHICLE	MITSUBISHI
MODEL	CANTER 444
GROUP	SIDE PANEL & STEPS
DESC.	STEP, FR SIDE, LH

NO	MB01-K031
OEM	MC137537
VEHICLE	MITSUBISHI
MODEL	CANTER 444
GROUP	SIDE PANEL & STEPS
DESC.	STEP, FR SIDE, RH

NO	MB01-K059
OEM	MB392781/MB392780
VEHICLE	MITSUBISHI
MODEL	CANTER 444
GROUP	SIDE PANEL & STEPS
DESC.	WINDSHIELD L

NO	MB01-K058
OEM	MB392783/MB392781
VEHICLE	MITSUBISHI
MODEL	CANTER 444
GROUP	SIDE PANEL & STEPS
DESC.	WINDSHIELD R

NO	MB01-K117
OEM	MB130760
VEHICLE	MITSUBISHI
MODEL	CANTER 444
GROUP	FRONT DOOR & HINGE
DESC.	HINGE; DOOR UNDER LH

NO	MB01-K118
OEM	MB130761
VEHICLE	MITSUBISHI
MODEL	CANTER 444
GROUP	FRONT DOOR & HINGE
DESC.	HINGE; DOOR UNDER RH

Original numbers, logos and pictures are used for description and cross reference purpose.

info@guneybaglilar.com.tr

Body Group

for Mitsubishi vehicle 444

NO	MB01-K304
OEM	MC145724
VEHICLE	MITSUBISHI
MODEL	CANTER 444
GROUP	FRONT DOOR & HINGE
DESC.	HINGE; DOOR UPPER

NO	MB01-K049
OEM	MC997667
VEHICLE	MITSUBISHI
MODEL	CANTER 444
GROUP	FRONT DOOR & HINGE
DESC.	PANEL ASSY; FRONT DOOR LH

NO	MB01-K048
OEM	MC997668
VEHICLE	MITSUBISHI
MODEL	CANTER 444
GROUP	FRONT DOOR & HINGE
DESC.	PANEL ASSY; FRONT DOOR RH

NO	MB11-K042
OEM	MB105235
VEHICLE	MITSUBISHI
MODEL	CANTER 444
GROUP	FRONT DOOR GLASS & REGULATOR
DESC.	HANDLE; WINDOW REGULATOR GRAY

NO	MB105235
OEM	MB105235
VEHICLE	MITSUBISHI
MODEL	CANTER 444
GROUP	FRONT DOOR GLASS & REGULATOR
DESC.	HANDLE; WINDOW REGULATOR GRAY

NO	MB01-K109
OEM	MB394610/82110-45000
VEHICLE	MITSUBISHI
MODEL	CANTER 444
GROUP	FRONT DOOR GLASS & REGULATOR
DESC.	SEAL; DOOR,MAIN LH

NO	MB01-K110
OEM	MB394611/82120-45000
VEHICLE	MITSUBISHI
MODEL	CANTER 444
GROUP	FRONT DOOR GLASS & REGULATOR
DESC.	SEAL; DOOR,MAIN RH

NO	MB01-K107
OEM	MB394614
VEHICLE	MITSUBISHI
MODEL	CANTER 444
GROUP	FRONT DOOR GLASS & REGULATOR
DESC.	SEAL; WAIST,FRONT INNER LH

NO	MB01-K108
OEM	MB394615
VEHICLE	MITSUBISHI
MODEL	CANTER 444
GROUP	FRONT DOOR GLASS & REGULATOR
DESC.	SEAL; WAIST,FRONT INNER RH

NO	MB01-K011
OEM	MB394616
VEHICLE	MITSUBISHI
MODEL	CANTER 444
GROUP	FRONT DOOR GLASS & REGULATOR
DESC.	SEAL; WAIST,FRONT OUTER LH

Body Group

for Mitsubishi vehicle 444

NO	MB01-K010
OEM	MB394617
VEHICLE	MITSUBISHI
MODEL	CANTER 444
GROUP	FRONT DOOR GLASS & REGULATOR
DESC.	SEAL; WAIST,FRONT OUTER RH

NO	MB01-K038
OEM	MB394570
VEHICLE	MITSUBISHI
MODEL	CANTER 444
GROUP	FRONT DOOR GLASS & REGULATOR
DESC.	WINDOW REGULATOR LH

NO	MB01-K037
OEM	MB394571
VEHICLE	MITSUBISHI
MODEL	CANTER 444
GROUP	FRONT DOOR GLASS & REGULATOR
DESC.	WINDOW REGULATOR RH

NO	MB01-K144
OEM	MB394662
VEHICLE	MITSUBISHI
MODEL	CANTER 444
GROUP	FRONT DOOR GLASS & REGULATOR
DESC.	WINDSHIELD; DOOR WINDOW LH

NO	MB01-K143
OEM	MB394663
VEHICLE	MITSUBISHI
MODEL	CANTER 444
GROUP	FRONT DOOR GLASS & REGULATOR
DESC.	WINDSHIELD; DOOR WINDOW RH

NO	MB01-K013
OEM	MB394515
VEHICLE	MITSUBISHI
MODEL	CANTER 444
GROUP	FRONT DOOR LOCK & HANDLE
DESC.	HANDLE; INSIDE LH FRONT

NO	MB01-K012
OEM	MB394516/82610-45001DT
VEHICLE	MITSUBISHI
MODEL	CANTER 444
GROUP	FRONT DOOR LOCK & HANDLE
DESC.	HANDLE; INSIDE RH FRONT

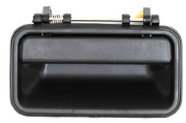

NO	MB01-K006
OEM	MB394510
VEHICLE	MITSUBISHI
MODEL	CANTER 444
GROUP	FRONT DOOR LOCK & HANDLE
DESC.	HANDLE; OUTSIDE LH

NO	MB01-K005
OEM	MB394511
VEHICLE	MITSUBISHI
MODEL	CANTER 444
GROUP	FRONT DOOR LOCK & HANDLE
DESC.	HANDLE; OUTSIDE RH

NO	MB01-K019
OEM	MB394500
VEHICLE	MITSUBISHI
MODEL	CANTER 444
GROUP	FRONT DOOR LOCK & HANDLE
DESC.	LOCK; DOOR LH

Original numbers, logos and pictures are used for description and cross reference purpose.

info@guneybaglilar.com.tr

Body Group

for Mitsubishi vehicle 444

NO	MB01-K018
OEM	MB394501
VEHICLE	MITSUBISHI
MODEL	CANTER 444
GROUP	FRONT DOOR LOCK & HANDLE
DESC.	LOCK; DOOR RH

NO	MB01-K017
OEM	MC131133/MB394645
VEHICLE	MITSUBISHI
MODEL	CANTER 444
GROUP	FRONT DOOR TRIM
DESC.	PAD; TRIM,FRONT DOOR LH

NO	MB01-K016
OEM	MC131135/MB394647
VEHICLE	MITSUBISHI
MODEL	CANTER 444
GROUP	FRONT DOOR TRIM
DESC.	PAD; TRIM,FRONT DOOR RH

NO	MB01-K024
OEM	MB097481
VEHICLE	MITSUBISHI
MODEL	CANTER 444
GROUP	MIRROR & MIRROR STAY
DESC.	MIRROR ASM; OUTSIDE

NO	MB11-K072
OEM	MC133342
VEHICLE	MITSUBISHI
MODEL	CANTER 444
GROUP	MIRROR & MIRROR STAY
DESC.	MIRROR; ROOM

NO	MB01-K027
OEM	MB094885
VEHICLE	MITSUBISHI
MODEL	CANTER 444
GROUP	MIRROR & MIRROR STAY
DESC.	STAY, RR VIEW MIRROR LH

NO	MB01-K028
OEM	MB094889/MB094886
VEHICLE	MITSUBISHI
MODEL	CANTER 444
GROUP	MIRROR & MIRROR STAY
DESC.	STAY, RR VIEW MIRROR RH

NO	MB01-K121
OEM	MB394528/MB394529
VEHICLE	MITSUBISHI
MODEL	CANTER 444
GROUP	LOCK CYLINDER SET
DESC.	CYLINDER & KEY SET, LOCK

NO	MB01-E145
OEM	MB098733
VEHICLE	MITSUBISHI
MODEL	CANTER 444
GROUP	LOCK CYLINDER SET
DESC.	SWITCH; ENGINE STARTING

NO	MB01-K286
OEM	MC133261
VEHICLE	MITSUBISHI
MODEL	CANTER 444
GROUP	INSTRUMENT PANEL & BOX
DESC.	DASHBOARD CORNER PANEL RH

Body Group

for Mitsubishi vehicle 444

NO	MB01-K264
OEM	MB392861
VEHICLE	MITSUBISHI
MODEL	CANTER 444
GROUP	INSTRUMENT PANEL & BOX
DESC.	GARNISH,FR PANEL SIDE

NO	MB01-K265
OEM	MB392922
VEHICLE	MITSUBISHI
MODEL	CANTER 444
GROUP	INSTRUMENT PANEL & BOX
DESC.	GARNISH,FR PANEL SIDE,LH

NO	MB01-K266
OEM	MB392923
VEHICLE	MITSUBISHI
MODEL	CANTER 444
GROUP	INSTRUMENT PANEL & BOX
DESC.	GARNISH,FR PANEL SIDE,RH

NO	MB01-K022
OEM	MB392740/84550-45000
VEHICLE	MITSUBISHI
MODEL	CANTER 444
GROUP	ASH TRAY
DESC.	ASHTRAY; CIGAR

Original numbers, logos and pictures are used for description and cross reference purpose.

info@guneybaglilar.com.tr

guneybaglilar.com.tr

Güneybağlılar | See the big picture.

Electric Group

for Mitsubishi vehicle **444**

19'

PRODUCT CATALOGUE

Electric Group

for Mitsubishi vehicle 444

NO	MB01-E091C
OEM	MB302303
VEHICLE	MITSUBISHI
MODEL	CANTER 444
GROUP	HEADLAMP - SIGNAL - FOG LAMP
DESC.	FOG LAMP

NO	MB01-E091D
OEM	MB302303
VEHICLE	MITSUBISHI
MODEL	CANTER 444
GROUP	HEADLAMP - SIGNAL - FOG LAMP
DESC.	FOG LAMP

NO	MB01-K268
OEM	MB098040
VEHICLE	MITSUBISHI
MODEL	CANTER 444
GROUP	HEADLAMP - SIGNAL - FOG LAMP
DESC.	HEADLAMP SUPPORT LH

NO	MB01-K269
OEM	MB098041
VEHICLE	MITSUBISHI
MODEL	CANTER 444
GROUP	HEADLAMP - SIGNAL - FOG LAMP
DESC.	HEADLAMP SUPPORT RH

NO	MB01-E011
OEM	MB302244
VEHICLE	MITSUBISHI
MODEL	CANTER 444
GROUP	HEADLAMP - SIGNAL - FOG LAMP
DESC.	LAMP ASSY; TURN SIGNAL, FRONT LH

NO	MB01-E045
OEM	MB302244
VEHICLE	MITSUBISHI
MODEL	CANTER 444
GROUP	HEADLAMP - SIGNAL - FOG LAMP
DESC.	LAMP ASSY; TURN SIGNAL, FRONT LH

NO	MB01-E044
OEM	MB302245
VEHICLE	MITSUBISHI
MODEL	CANTER 444
GROUP	HEADLAMP - SIGNAL - FOG LAMP
DESC.	LAMP ASSY; TURN SIGNAL, FRONT RH

NO	MB01-E070
OEM	MB302245
VEHICLE	MITSUBISHI
MODEL	CANTER 444
GROUP	HEADLAMP - SIGNAL - FOG LAMP
DESC.	LAMP ASSY; TURN SIGNAL, FRONT RH

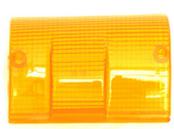

NO	MB01-E013
OEM	MB302964
VEHICLE	MITSUBISHI
MODEL	CANTER 444
GROUP	HEADLAMP - SIGNAL - FOG LAMP
DESC.	LENS; FRONT TURN SIGNAL LAMP, LH

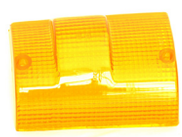

NO	MB01-E012
OEM	MB302965
VEHICLE	MITSUBISHI
MODEL	CANTER 444
GROUP	HEADLAMP - SIGNAL - FOG LAMP
DESC.	LENS; FRONT TURN SIGNAL LAMP, RH

Original numbers, logos and pictures are used for description and cross reference purpose.

info@guneybaglilar.com.tr

Electric Group

for Mitsubishi vehicle 444

NO	MB01-K154
OEM	MB392825
VEHICLE	MITSUBISHI
MODEL	CANTER 444
GROUP	HEADLAMP - SIGNAL - FOG LAMP
DESC.	RIM; HEADLAMP LH

NO	MB01-K153
OEM	MB392826
VEHICLE	MITSUBISHI
MODEL	CANTER 444
GROUP	HEADLAMP - SIGNAL - FOG LAMP
DESC.	RIM; HEADLAMP RH

NO	MB01-M085C
OEM	ME749364
VEHICLE	MITSUBISHI
MODEL	CANTER 444
GROUP	HAETER UNIT
DESC.	HEATER RADIATOR (160x160)

NO	MB01-M085B
OEM	ME749364
VEHICLE	MITSUBISHI
MODEL	CANTER 444
GROUP	HAETER UNIT
DESC.	HEATER RADIATOR (160x160) ALUMINUM

NO	MB01-K009
OEM	98220-45001
VEHICLE	MITSUBISHI
MODEL	CANTER 444
GROUP	WINDSHIELD WIPER & WASHER
DESC.	LINK; FRONT WIPER

NO	MB01-K197
OEM	MC327848
VEHICLE	MITSUBISHI
MODEL	CANTER 444
GROUP	WINDSHIELD WIPER & WASHER
DESC.	MOTOR ASM; FRONT WASHER TANK

NO	MB01-K043
OEM	MB556133
VEHICLE	MITSUBISHI
MODEL	CANTER 444
GROUP	WINDSHIELD WIPER & WASHER
DESC.	NOZZLE; WINDSHIELD WASHER

NO	MB01-K041A
OEM	MB302337
VEHICLE	MITSUBISHI
MODEL	CANTER 444
GROUP	WINDSHIELD WIPER & WASHER
DESC.	TANK ASM; WASHER

NO	MB01-K041B
OEM	MB302337
VEHICLE	MITSUBISHI
MODEL	CANTER 444
GROUP	WINDSHIELD WIPER & WASHER
DESC.	TANK ASM; WASHER

NO	MB01-K023
OEM	8972105471/MB302553
VEHICLE	MITSUBISHI
MODEL	CANTER 444
GROUP	RADIO & ANTENNA
DESC.	ANTENNA

Electric Group

for Mitsubishi vehicle 444

NO	MB01-E088
OEM	8972105470/MB302553
VEHICLE	MITSUBISHI
MODEL	CANTER 444
GROUP	RADIO & ANTENNA
DESC.	ANTENNA

NO	MB01-S002
OEM	MT421161
VEHICLE	MITSUBISHI
MODEL	CANTER 444
GROUP	TOOLS
DESC.	WRENCH, WHEEL NUT SOCKET

Original numbers, logos and pictures are used for description and cross reference purpose.

guneybaglilar.com.tr

Güneybağlılar | See the big picture.

COMPATIBLE PARTS FOR

304

Product List

19'

PRODUCT CATALOGUE

guneybaglilar.com.tr

Güneybağlılar | See the big picture.

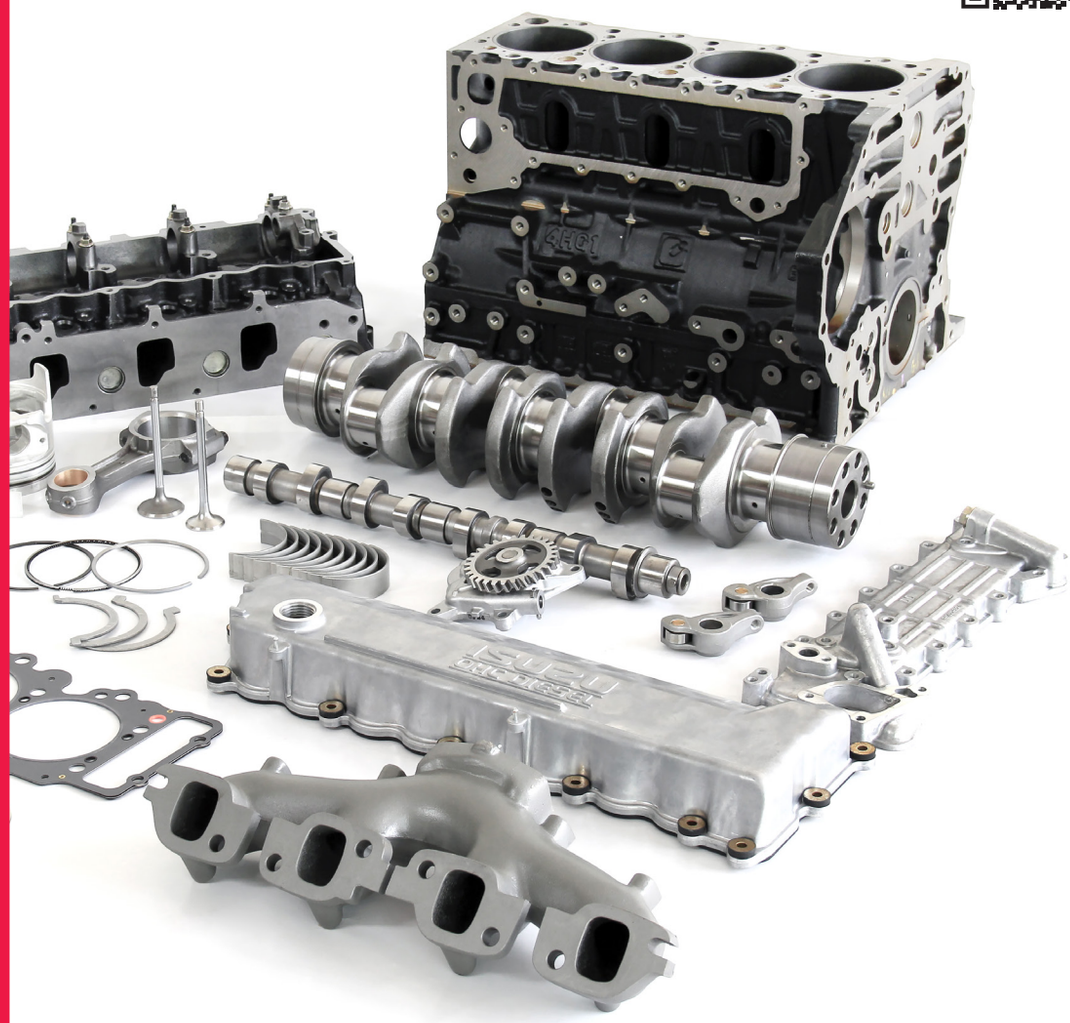

19'

PRODUCT CATALOGUE

Engine Group

for Mitsubishi vehicle **304**

Original numbers, logos and pictures are used for description and cross reference purpose.

info@guneybaglilar.com.tr

Engine Group

for Mitsubishi vehicle 304

NO	MB01-M008
OEM	ME999710/ME999278
VEHICLE	MITSUBISHI
MODEL	CANTER 304
GROUP	ENGINE GASKET KIT
DESC.	GASKET SET; ENGINE

NO	HY11-M006
OEM	MD008784/MD132260/1250A015
VEHICLE	MITSUBISHI
MODEL	CANTER 304
GROUP	CYLINDER HEAD COVER
DESC.	CAP ASSY; ENGINE OIL FILLER

NO	MB01-M007
OEM	ME011279
VEHICLE	MITSUBISHI
MODEL	CANTER 304
GROUP	CYLINDER HEAD COVER
DESC.	GASKET; HEAD TO CYLINDER

NO	MB01-M012
OEM	ME013326/ME011045
VEHICLE	MITSUBISHI
MODEL	CANTER 304
GROUP	CYLINDER HEAD
DESC.	GASKET; CYLINDER HEAD

NO	MB01-M099
OEM	ME031888/ME031886
VEHICLE	MITSUBISHI
MODEL	CANTER 304
GROUP	CYLINDER HEAD
DESC.	GUIDE; VALVE

NO	MB01-E072
OEM	ME007545
VEHICLE	MITSUBISHI
MODEL	CANTER 304
GROUP	CYLINDER HEAD
DESC.	PLUG; GLOW

NO	MB01-M037
OEM	ME011631/ME011626
VEHICLE	MITSUBISHI
MODEL	CANTER 304
GROUP	CYLINDER BLOCK
DESC.	LINER; CYLINDER BLOCK STD

NO	MB01-M021
OEM	ME029225
VEHICLE	MITSUBISHI
MODEL	CANTER 304
GROUP	CYLINDER BLOCK
DESC.	METAL KIT; CAMSHAFT

NO	MB01-M002
OEM	ME999385
VEHICLE	MITSUBISHI
MODEL	CANTER 304
GROUP	CYLINDER BLOCK
DESC.	METAL KIT; CRANKSHAFT BEARING 0,25

NO	MB01-M001
OEM	ME999384
VEHICLE	MITSUBISHI
MODEL	CANTER 304
GROUP	CYLINDER BLOCK
DESC.	METAL KIT; CRANKSHAFT BEARING STD

Engine Group

for Mitsubishi vehicle 304

NO	MB01-M058
OEM	ME999655
VEHICLE	MITSUBISHI
MODEL	CANTER 304
GROUP	CYLINDER BLOCK
DESC.	METAL SET; CONNECTING ROD BEARING 0,25

NO	MB01-M059
OEM	ME999656
VEHICLE	MITSUBISHI
MODEL	CANTER 304
GROUP	CYLINDER BLOCK
DESC.	METAL SET; CONNECTING ROD BEARING 0,50

NO	MB01-M060
OEM	ME999657
VEHICLE	MITSUBISHI
MODEL	CANTER 304
GROUP	CYLINDER BLOCK
DESC.	METAL SET; CONNECTING ROD BEARING 0,75

NO	MB01-M057
OEM	ME999684
VEHICLE	MITSUBISHI
MODEL	CANTER 304
GROUP	CYLINDER BLOCK
DESC.	METAL SET; CONNECTING ROD BEARING STD

NO	MB01-M054
OEM	ME024156
VEHICLE	MITSUBISHI
MODEL	CANTER 304
GROUP	CYLINDER BLOCK
DESC.	SEAL; CRANKSHAFT FRONT

NO	MB01-M033
OEM	ME013566
VEHICLE	MITSUBISHI
MODEL	CANTER 304
GROUP	CYLINDER BLOCK
DESC.	WASHER; THRUST, CRANKSHAFT 0,25

NO	MB01-M322
OEM	
VEHICLE	MITSUBISHI
MODEL	CANTER 304
GROUP	OIL PAN & LEVEL GAUGE
DESC.	GASKET; OIL PAN

NO	MB01-M275
OEM	ME011292
VEHICLE	MITSUBISHI
MODEL	CANTER 304
GROUP	CAMSHAFT & VALVE
DESC.	ARM; ROCKER

NO	MB01-M020
OEM	ME013677
VEHICLE	MITSUBISHI
MODEL	CANTER 304
GROUP	CAMSHAFT & VALVE
DESC.	CAMSHAFT

NO	MB01-M055
OEM	ME032754
VEHICLE	MITSUBISHI
MODEL	CANTER 304
GROUP	CAMSHAFT & VALVE
DESC.	SEAL; VALVE GUIDE

Original numbers, logos and pictures are used for description and cross reference purpose.

info@guneybaglilar.com.tr

Engine Group

for Mitsubishi vehicle 304

NO	MB01-M323
OEM	
VEHICLE	MITSUBISHI
MODEL	CANTER 304
GROUP	CAMSHAFT & VALVE
DESC.	SHAFT; ROCKER A

NO	MB01-M163
OEM	ME013810
VEHICLE	MITSUBISHI
MODEL	CANTER 304
GROUP	CAMSHAFT & VALVE
DESC.	VALVE KIT 0,50 4D31/4D32/4D34

NO	MB01-M162
OEM	ME013832
VEHICLE	MITSUBISHI
MODEL	CANTER 304
GROUP	CAMSHAFT & VALVE
DESC.	VALVE KIT STD 4D31/4D32/4D34

NO	MB01-M084
OEM	ME012257
VEHICLE	MITSUBISHI
MODEL	CANTER 304
GROUP	CRANKSHAFT, PISTON &FLYWHEEL
DESC.	BUSHING; CONNECTING ROD

NO	MB01-M071
OEM	ME012264/ME012250
VEHICLE	MITSUBISHI
MODEL	CANTER 304
GROUP	CRANKSHAFT, PISTON &FLYWHEEL
DESC.	CONNECTING ROD

NO	MB01-M066
OEM	ME012317/ME013667
VEHICLE	MITSUBISHI
MODEL	CANTER 304
GROUP	CRANKSHAFT, PISTON &FLYWHEEL
DESC.	CRANKSHAFT

NO	MB01-M262
OEM	ME012317-1
VEHICLE	MITSUBISHI
MODEL	CANTER 304
GROUP	CRANKSHAFT, PISTON &FLYWHEEL
DESC.	CRANKSHAFT FORGET

NO	MB01-M255
OEM	ME012325
VEHICLE	MITSUBISHI
MODEL	CANTER 304
GROUP	CRANKSHAFT, PISTON &FLYWHEEL
DESC.	CRANKSHAFT PULLEY

NO	MB01-M109
OEM	ME012509
VEHICLE	MITSUBISHI
MODEL	CANTER 304
GROUP	CRANKSHAFT, PISTON &FLYWHEEL
DESC.	GEAR; RING FLYWHEEL

NO	MB01-M337
OEM	
VEHICLE	MITSUBISHI
MODEL	CANTER 304
GROUP	CRANKSHAFT, PISTON &FLYWHEEL
DESC.	PISTON 0,25

Engine Group

for Mitsubishi vehicle 304

NO	MB01-M081
OEM	ME012162/ME012908
VEHICLE	MITSUBISHI
MODEL	CANTER 304
GROUP	CRANKSHAFT, PISTON &FLYWHEEL
DESC.	PISTON 0,50

NO	MB01-M080
OEM	ME012160/ME012906
VEHICLE	MITSUBISHI
MODEL	CANTER 304
GROUP	CRANKSHAFT, PISTON &FLYWHEEL
DESC.	PISTON STD

NO	MB01-M092
OEM	ME012072
VEHICLE	MITSUBISHI
MODEL	CANTER 304
GROUP	CRANKSHAFT, PISTON &FLYWHEEL
DESC.	RING SET PISTON 0,50

NO	MB01-M091
OEM	ME012070
VEHICLE	MITSUBISHI
MODEL	CANTER 304
GROUP	CRANKSHAFT, PISTON &FLYWHEEL
DESC.	RING SET; PISTON STD

NO	MB01-M198
OEM	ME387590
VEHICLE	MITSUBISHI
MODEL	CANTER 304
GROUP	ENGINE MOUNTING
DESC.	RUBBER; CUSHION

NO	MB01-M006
OEM	ME013536
VEHICLE	MITSUBISHI
MODEL	CANTER 304
GROUP	EXHAUST MANIFOLD
DESC.	GASKET; EXHAUST MANIFOLD

NO	MB01-M017
OEM	ME013213/ME013530/ME013212
VEHICLE	MITSUBISHI
MODEL	CANTER 304
GROUP	EXHAUST MANIFOLD
DESC.	MANIFOLD; EXHAUST

NO	MB01-M209
OEM	ME014608
VEHICLE	MITSUBISHI
MODEL	CANTER 304
GROUP	VENTILATION SYSTEM
DESC.	HOSE; ENGINE BREATHING

NO	MB01-M014
OEM	ME013408/ME015045/ME013866
VEHICLE	MITSUBISHI
MODEL	CANTER 304
GROUP	WATER PUMP
DESC.	WATER PUMP

NO	MB01-M174
OEM	ME996364
VEHICLE	MITSUBISHI
MODEL	CANTER 304
GROUP	THERMOSTAT &HOUSING
DESC.	THERMOSTAT 82Â°C

Original numbers, logos and pictures are used for description and cross reference purpose.

info@guneybaglilar.com.tr

Engine Group

for Mitsubishi vehicle 304

NO	MB01-M049
OEM	ME900712
VEHICLE	MITSUBISHI
MODEL	CANTER 304
GROUP	FAN & FAN BELT
DESC.	BELT; FAN 17x1100

NO	MB01-M048
OEM	MH014109
VEHICLE	MITSUBISHI
MODEL	CANTER 304
GROUP	FAN & FAN BELT
DESC.	BELT; STEERING 12,5x640

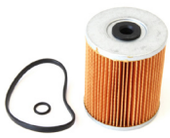

NO	MB01-M030
OEM	ME016862
VEHICLE	MITSUBISHI
MODEL	CANTER 304
GROUP	FUEL FILTER
DESC.	FUEL FILTER

NO	3144013603
OEM	3144013603
VEHICLE	MITSUBISHI
MODEL	CANTER 304
GROUP	OIL COOLER & OIL FILTER
DESC.	BODY; OIL FILTER

NO	MB01-M024
OEM	31440-12030
VEHICLE	MITSUBISHI
MODEL	CANTER 304
GROUP	OIL COOLER & OIL FILTER
DESC.	OIL FILTER

NO	MB01-F044
OEM	MB390960
VEHICLE	MITSUBISHI
MODEL	CANTER 304
GROUP	ENGINE ELECTRICAL CONTROL PARTS
DESC.	CABLE; STOP ENGINE

NO	MB01-E005
OEM	31390-00100
VEHICLE	MITSUBISHI
MODEL	CANTER 304
GROUP	ENGINE ELECTRICAL CONTROL PARTS
DESC.	SWITCH; THERMOMETER UNIT

NO	MB01-M121
OEM	ME703687
VEHICLE	MITSUBISHI
MODEL	CANTER 304
GROUP	INJECTION PUMP
DESC.	NOZZLE; INJECTOR

NO	MB01-M102
OEM	MB390955
VEHICLE	MITSUBISHI
MODEL	CANTER 304
GROUP	ACCELERATOR PEDAL & CONTROL
DESC.	CABLE; ENGINE CONTROL

NO	MB01-M116
OEM	MB390910
VEHICLE	MITSUBISHI
MODEL	CANTER 304
GROUP	ACCELERATOR PEDAL & CONTROL
DESC.	SPRING; ACCEL PEDAL

Engine Group

for Mitsubishi vehicle 304

NO	MB01-M090
OEM	MB222066/MB605277/MB222336
VEHICLE	MITSUBISHI
MODEL	CANTER 304
GROUP	RADIATOR
DESC.	COVER; RADIATOR

NO	MB01-M341
OEM	
VEHICLE	MITSUBISHI
MODEL	CANTER 304
GROUP	RADIATOR
DESC.	RADIATOR ASS. (465 X470)

NO	MB01-M114
OEM	MC110871/MC110870
VEHICLE	MITSUBISHI
MODEL	CANTER 304
GROUP	RADIATOR HOSE & SUB TANK
DESC.	TANK; RADIATOR

NO	MB01-M027
OEM	MB120298
VEHICLE	MITSUBISHI
MODEL	CANTER 304
GROUP	AIR CLEANER
DESC.	AIR FILTER

NO	MB01-K270
OEM	MC390467
VEHICLE	MITSUBISHI
MODEL	CANTER 304
GROUP	FUEL TANK
DESC.	FUEL TANK 80 LT

NO	MB01-M215
OEM	ME016864
VEHICLE	MITSUBISHI
MODEL	CANTER 304
GROUP	FUEL WATER SEDIMENTER
DESC.	SEDIMENTER; FUEL

Original numbers, logos and pictures are used for description and cross reference purpose.

info@guneybaglilar.com.tr

guneybaglilar.com.tr

Güneybağlılar | See the big picture.

Clutch Group

for Mitsubishi vehicle **304**

19'

PRODUCT CATALOGUE

Clutch Group

for Mitsubishi vehicle 304

NO	MB01-D032
OEM	ME602710/ME600576
VEHICLE	MITSUBISHI
MODEL	CANTER 304
GROUP	CLUTCH DISC & PRESSURE CLUTCH
DESC.	BEARING; CLUTCH

NO	MB01-D030
OEM	ME500750
VEHICLE	MITSUBISHI
MODEL	CANTER 304
GROUP	CLUTCH DISC & PRESSURE CLUTCH
DESC.	CLUTCH DISC

NO	MB01-D035
OEM	MB500850
VEHICLE	MITSUBISHI
MODEL	CANTER 304
GROUP	CLUTCH DISC & PRESSURE CLUTCH
DESC.	CLUTCH SET (DISK+COVER ASSY)

NO	PK279891
OEM	ME500850ME516323
VEHICLE	MITSUBISHI
MODEL	CANTER 304
GROUP	CLUTCH DISC & PRESSURE CLUTCH
DESC.	CLUTCH SET (DISK+COVER AS-SY+BEARING)

NO	PK280892
OEM	ME500850/ME516323
VEHICLE	MITSUBISHI
MODEL	CANTER 304
GROUP	CLUTCH DISC & PRESSURE CLUTCH
DESC.	CLUTCH SET (DISK+COVER AS-SY+BEARING)

NO	PB279891
OEM	ME500850
VEHICLE	MITSUBISHI
MODEL	CANTER 304
GROUP	CLUTCH DISC & PRESSURE CLUTCH
DESC.	COVER ASSY, CLUTCH

NO	MB01-D024
OEM	ME602727/ME600700
VEHICLE	MITSUBISHI
MODEL	CANTER 304
GROUP	CLUTCH DISC & PRESSURE CLUTCH
DESC.	FORK; CLUTCH RELEASE

NO	MB01-D021
OEM	ME602995/ME602994
VEHICLE	MITSUBISHI
MODEL	CANTER 304
GROUP	CLUCTH SLAVE CYLINDER
DESC.	CLUTCH SLAVE CYLINDER

NO	MB01-D037
OEM	MC113030
VEHICLE	MITSUBISHI
MODEL	CANTER 304
GROUP	CLUTCH MASTER CYLINDER
DESC.	CLUTCH MASTER CYLINDER

NO	MB01-D039
OEM	MC113059
VEHICLE	MITSUBISHI
MODEL	CANTER 304
GROUP	CLUTCH MASTER CYLINDER
DESC.	REPAIR KIT; CLUTCH MASTER CYLINDER

Original numbers, logos and pictures are used for description and cross reference purpose.

info@guneybaglilar.com.tr

guneybaglilar.com.tr

Güneybağlılar | See the big picture.

Transmission
Group

for Mitsubishi vehicle **304**

19'

PRODUCT CATALOGUE

Transmission Group

for Mitsubishi vehicle 304

NO	MB01-D026
OEM	ME601206/ME610100/ME601207
VEHICLE	MITSUBISHI
MODEL	CANTER 304
GROUP	TRANSMISSION ASM
DESC.	FULCRUM, CLUTCH RELEASE FORK

NO	MB01-S162E
OEM	MB302696-TW
VEHICLE	MITSUBISHI
MODEL	CANTER 304
GROUP	SPEEDOMETER DRIVEN GEAR
DESC.	SHAFT; FLEX,SPEED

NO	MB01-M139
OEM	MB302695
VEHICLE	MITSUBISHI
MODEL	CANTER 304
GROUP	SPEEDOMETER DRIVEN GEAR
DESC.	SHAFT; FLEX,SPEED

NO	MB01-D051
OEM	MH044095/MH044069
VEHICLE	MITSUBISHI
MODEL	CANTER 304
GROUP	TRANSMISSION GEAR
DESC.	BEARING; INPUT SHAFT

NO	MB01-S088
OEM	ME603213
VEHICLE	MITSUBISHI
MODEL	CANTER 304
GROUP	TRANSMISSION GEAR
DESC.	COUNTER SHAFT (43Tx48Tx24Tx-36Tx15T)

NO	MB01-S113
OEM	ME603226
VEHICLE	MITSUBISHI
MODEL	CANTER 304
GROUP	TRANSMISSION GEAR
DESC.	GEAR; 2ND,MAINSHAFT (42Tx46T)

NO	MB01-S109
OEM	ME603234
VEHICLE	MITSUBISHI
MODEL	CANTER 304
GROUP	TRANSMISSION GEAR
DESC.	GEAR; 3RD COUNTER SHAFT (42Tx32T)

NO	MB01-S101
OEM	ME603229
VEHICLE	MITSUBISHI
MODEL	CANTER 304
GROUP	TRANSMISSION GEAR
DESC.	GEAR; 3RD,MAINSHAFT (33Tx42T)

NO	MB01-S106
OEM	ME600081
VEHICLE	MITSUBISHI
MODEL	CANTER 304
GROUP	TRANSMISSION GEAR
DESC.	HUB; TRANSMISSION 2ND&3RD SYNCHRONIZERRONIZER

NO	MB01-S097
OEM	ME603208/ME608130
VEHICLE	MITSUBISHI
MODEL	CANTER 304
GROUP	TRANSMISSION GEAR
DESC.	INPUT SHAFT (39Tx24Tx14T)

Original numbers, logos and pictures are used for description and cross reference purpose.

info@guneybaglilar.com.tr

Transmission Group

for Mitsubishi vehicle 304

NO	MB01-S094
OEM	ME601030
VEHICLE	MITSUBISHI
MODEL	CANTER 304
GROUP	TRANSMISSION GEAR
DESC.	SHAFT; MAIN,TRANSMISION (20Tx32Tx32Tx18T)

NO	MB01-S104
OEM	ME580512
VEHICLE	MITSUBISHI
MODEL	CANTER 304
GROUP	TRANSMISSION GEAR
DESC.	TRANSMISSION GEAR HUB SLEEVE SYNCHRONIZER 4TH & 5TH

NO	MB01-E008
OEM	MC134277
VEHICLE	MITSUBISHI
MODEL	CANTER 304
GROUP	GEAR SHIFTER & QUADRANT BOX
DESC.	SWITCH; REVERSE LAMP

guneybaglilar.com.tr

Güneybağlılar | See the big picture.

19'

PRODUCT CATALOGUE

Brake Group

for Mitsubishi vehicle **304**

Original numbers, logos and pictures are used for description and cross reference purpose.

info@guneybaglilar.com.tr

Brake Group

for Mitsubishi vehicle 304

NO	MB01-F047
OEM	MB390853
VEHICLE	MITSUBISHI
MODEL	CANTER 304
GROUP	EXHAUST BRAKE SYSTEM
DESC.	BRAKE ASSY. EXHAUST

NO	MB01-F066
OEM	MT116109
VEHICLE	MITSUBISHI
MODEL	CANTER 304
GROUP	FRONT WHEEL BRAKE
DESC.	CUP SET; FRONT BRAKE WHEEL CYLINDER

NO	MB01-F073
OEM	MB060245
VEHICLE	MITSUBISHI
MODEL	CANTER 304
GROUP	FRONT WHEEL BRAKE
DESC.	CYLINDER; BRAKE WHEEL FRONT LH

NO	MB01-F074
OEM	MB060246
VEHICLE	MITSUBISHI
MODEL	CANTER 304
GROUP	FRONT WHEEL BRAKE
DESC.	CYLINDER; BRAKE WHEEL FRONT RH

NO	MB01-F083
OEM	MT047796
VEHICLE	MITSUBISHI
MODEL	CANTER 304
GROUP	FRONT WHEEL BRAKE
DESC.	REPAIR KIT; FRONT BRAKE CYLINDER

NO	MB01-F015
OEM	MC886180/MB060101/MB162367
VEHICLE	MITSUBISHI
MODEL	CANTER 304
GROUP	FRONT WHEEL BRAKE
DESC.	SHOE; BRAKE FRONT

NO	MB01-F046
OEM	MT324480
VEHICLE	MITSUBISHI
MODEL	CANTER 304
GROUP	FRONT WHEEL BRAKE
DESC.	SPRING; ADJUSTMENT LEVEL

NO	MB01-F065
OEM	MT161278
VEHICLE	MITSUBISHI
MODEL	CANTER 304
GROUP	REAR WHEEL BRAKE
DESC.	CUP SET; REAR BRAKE WHEEL CYLINDER

NO	MB01-F092
OEM	MT321692
VEHICLE	MITSUBISHI
MODEL	CANTER 304
GROUP	REAR WHEEL BRAKE
DESC.	CYLINDER; BRAKE WHEEL REAR FRONT LH

NO	MB01-F093
OEM	MT321695
VEHICLE	MITSUBISHI
MODEL	CANTER 304
GROUP	REAR WHEEL BRAKE
DESC.	CYLINDER; BRAKE WHEEL REAR FRONT RH

Brake Group

for Mitsubishi vehicle 304

NO	MB01-F069
OEM	MB060308
VEHICLE	MITSUBISHI
MODEL	CANTER 304
GROUP	REAR WHEE BRAKE
DESC.	CYLINDER; BRAKE WHEEL REAR REAR LH

NO	MB01-F070
OEM	MB060309
VEHICLE	MITSUBISHI
MODEL	CANTER 304
GROUP	REAR WHEE BRAKE
DESC.	CYLINDER; BRAKE WHEEL REAR REAR RH

NO	MB01-F080
OEM	MB060315
VEHICLE	MITSUBISHI
MODEL	CANTER 304
GROUP	REAR WHEE BRAKE
DESC.	REPAIR KIT; REAR BRAKE CYL-INDER

NO	MB01-F016
OEM	MC837547/MB060102/MB295097
VEHICLE	MITSUBISHI
MODEL	CANTER 304
GROUP	REAR WHEE BRAKE
DESC.	SHOE; BRAKE REAR

NO	MB01-F036
OEM	MB334172
VEHICLE	MITSUBISHI
MODEL	CANTER 304
GROUP	PARKING BRAKE
DESC.	CABLE; PARKING BRAKE

NO	MB050041
OEM	MB050041
VEHICLE	MITSUBISHI
MODEL	CANTER 304
GROUP	PARKING BRAKE
DESC.	DRUM; PARKING BRAKE

NO	MC837949
OEM	MC837949
VEHICLE	MITSUBISHI
MODEL	CANTER 304
GROUP	PARKING BRAKE
DESC.	PARKING BRAKE REPAIR KIT

NO	MB01-F004
OEM	MT161474
VEHICLE	MITSUBISHI
MODEL	CANTER 304
GROUP	PARKING BRAKE
DESC.	SHOE; PARKING BRAKE

NO	MB01-D056
OEM	MB295340
VEHICLE	MITSUBISHI
MODEL	CANTER 304
GROUP	BRAKE MASTER CYLINDER
DESC.	CYLINDER ASM; BRAKE MASTER

NO	MB01-F007
OEM	MB295698
VEHICLE	MITSUBISHI
MODEL	CANTER 304
GROUP	BRAKE MASTER CYLINDER
DESC.	REPAIR KIT; BRAKE MASTER CYLINDER

Original numbers, logos and pictures are used for description and cross reference purpose.

info@guneybaglilar.com.tr

guneybaglilar.com.tr

Güneybağlılar | See the big picture.

Suspension
Group

for Mitsubishi vehicle **304**

19'

PRODUCT CATALOGUE

Suspension Group

for Mitsubishi vehicle 304

NO	MB01-D093
OEM	MC834855
VEHICLE	MITSUBISHI
MODEL	CANTER 304
GROUP	PROPELLER SHAFT
DESC.	UNIVERSAL JOINT CROSS 30,00X84,50

NO	MB01-S032
OEM	MB294604
VEHICLE	MITSUBISHI
MODEL	CANTER 304
GROUP	FRONT AXLE
DESC.	BUSHING; RUBBER REAR

NO	MB01-S189
OEM	MB025393
VEHICLE	MITSUBISHI
MODEL	CANTER 304
GROUP	FRONT AXLE
DESC.	BUSHING;KNUCKLE

NO	MB01-D003
OEM	MB294272/MB025390
VEHICLE	MITSUBISHI
MODEL	CANTER 304
GROUP	FRONT AXLE
DESC.	KING PIN KIT

NO	MB01-S022
OEM	MW033300
VEHICLE	MITSUBISHI
MODEL	CANTER 304
GROUP	FRONT AXLE
DESC.	ROD END ASM; OUTSIDE LH

NO	MB01-S023
OEM	MW033301
VEHICLE	MITSUBISHI
MODEL	CANTER 304
GROUP	FRONT AXLE
DESC.	ROD END ASM; OUTSIDE RH

NO	MB01-S085
OEM	MB025396
VEHICLE	MITSUBISHI
MODEL	CANTER 304
GROUP	FRONT HUB & FRONT DRUM
DESC.	BEARING KINGPIN

NO	MB01-D016
OEM	MB025004/MH043102
VEHICLE	MITSUBISHI
MODEL	CANTER 304
GROUP	FRONT HUB & FRONT DRUM
DESC.	BEARING; HUB FRONT WHEEL INSIDE

NO	MB01-D015
OEM	MB025005/MH043103
VEHICLE	MITSUBISHI
MODEL	CANTER 304
GROUP	FRONT HUB & FRONT DRUM
DESC.	BEARING; HUB FRONT WHEEL OUTSIDE

NO	MB01-S006
OEM	MT100143
VEHICLE	MITSUBISHI
MODEL	CANTER 304
GROUP	FRONT HUB & FRONT DRUM
DESC.	BOLT; WHEEL LH

Original numbers, logos and pictures are used for description and cross reference purpose.

info@guneybaglilar.com.tr

Suspension Group

for Mitsubishi vehicle 304

NO	MB01-S009
OEM	MT100144
VEHICLE	MITSUBISHI
MODEL	CANTER 304
GROUP	FRONT HUB & FRONT DRUM
DESC.	BOLT; WHEEL RH

NO	MB01-F033
OEM	MB060500
VEHICLE	MITSUBISHI
MODEL	CANTER 304
GROUP	FRONT HUB & FRONT DRUM
DESC.	BRAKE DRUM FRONT

NO	MB01-S027
OEM	MT100019
VEHICLE	MITSUBISHI
MODEL	CANTER 304
GROUP	FRONT HUB & FRONT DRUM
DESC.	COVER; WHEEL OIL

NO	MB01-S071
OEM	MF430124
VEHICLE	MITSUBISHI
MODEL	CANTER 304
GROUP	FRONT HUB & FRONT DRUM
DESC.	NUT; WHEEL FRONT, REAR LH

NO	MB01-S070
OEM	MF430125
VEHICLE	MITSUBISHI
MODEL	CANTER 304
GROUP	FRONT HUB & FRONT DRUM
DESC.	NUT; WHEEL FRONT, REAR RH

NO	MB01-S018
OEM	MT372029
VEHICLE	MITSUBISHI
MODEL	CANTER 304
GROUP	FRONT HUB & FRONT DRUM
DESC.	SEAL; FRONT WHEEL

NO	MB01-S064
OEM	MT100141
VEHICLE	MITSUBISHI
MODEL	CANTER 304 CT
GROUP	REAR AXLE CASE - SHAFT & REAR DRUM
DESC.	BOLT; WHEEL REAR LH

NO	MB01-S063
OEM	MT100142
VEHICLE	MITSUBISHI
MODEL	CANTER 304 CT
GROUP	REAR AXLE CASE - SHAFT & REAR DRUM
DESC.	BOLT; WHEEL REAR RH

NO	MB01-F050
OEM	MT327119
VEHICLE	MITSUBISHI
MODEL	CANTER 304
GROUP	REAR AXLE CASE - SHAFT & REAR DRUM
DESC.	BRAKE DRUM REAR

NO	MB01-S015
OEM	MB161152
VEHICLE	MITSUBISHI
MODEL	CANTER 304
GROUP	REAR AXLE CASE - SHAFT & REAR DRUM
DESC.	SEAL; REAR WHEEL INSIDE

Suspension Group

for Mitsubishi vehicle 304

NO	MB01-S013
OEM	MB308933
VEHICLE	MITSUBISHI
MODEL	CANTER 304
GROUP	REAR AXLE CASE - SHAFT & REAR DRUM
DESC.	SEAL; REAR WHEEL OUTSIDE

NO	MB01-S040
OEM	MB025382
VEHICLE	MITSUBISHI
MODEL	CANTER 304
GROUP	FRONT SUSPENSION
DESC.	ABSORBER ASM; SHOCK FRONT

NO	MB01-M237
OEM	MB161471
VEHICLE	MITSUBISHI
MODEL	CANTER 304
GROUP	REAR SUSPENSION
DESC.	RUBBER; CUSHION REAR SPRING

NO	MB01-S033A
OEM	MB161539
VEHICLE	MITSUBISHI
MODEL	CANTER 304
GROUP	REAR SUSPENSION SHOCK ABSORBER
DESC.	ABSORBER ASM; SHOCK REAR

Original numbers, logos and pictures are used for description and cross reference purpose.

info@guneybaglilar.com.tr

guneybaglilar.com.tr

Güneybağlılar | See the big picture.

Differential Group

for Mitsubishi vehicle **304**

19'

PRODUCT CATALOGUE

Differential Group

for Mitsubishi vehicle 304

NO	MB01-D106
OEM	MB161192
VEHICLE	MITSUBISHI
MODEL	CANTER 304
GROUP	REAR FINAL DRÄºVE
DESC.	CROWN WHEEL AND PINION 6x40

NO	MB01-D089
OEM	MB005229
VEHICLE	MITSUBISHI
MODEL	CANTER 304
GROUP	REAR FINAL DRÄºVE
DESC.	FLANGE; FINAL DRIVE

NO	MB01-D004
OEM	MC115000/MC075135/MK351960
VEHICLE	MITSUBISHI
MODEL	CANTER 304
GROUP	REAR FINAL DRÄºVE
DESC.	GEAR; PINION,DRIVE

NO	MB01-D067
OEM	MC115001
VEHICLE	MITSUBISHI
MODEL	CANTER 304
GROUP	REAR FINAL DRÄºVE
DESC.	GEAR; SIDE,DIFFERANTIAL

NO	MB01-D115
OEM	MB308114
VEHICLE	MITSUBISHI
MODEL	CANTER 304
GROUP	REAR FINAL DRÄºVE
DESC.	PINION SHAFT

NO	MB01-D094
OEM	MH034189/MH005157
VEHICLE	MITSUBISHI
MODEL	CANTER 304
GROUP	REAR FINAL DRÄºVE
DESC.	SEAL; PINION GEAR

Original numbers, logos and pictures are used for description and cross reference purpose.

info@guneybaglilar.com.tr

guneybaglilar.com.tr

Güneybağlılar | See the big picture.

Body Group

for Mitsubishi vehicle **304**

19'

PRODUCT CATALOGUE

Engine Group

for Mitsubishi vehicle 304

NO	MB01-K251
OEM	MB025450
VEHICLE	MITSUBISHI
MODEL	CANTER 304
GROUP	FRAME & OTHER PARTS
DESC.	RUBBER; CHASSIS SUPPORT FRONT

NO	MB01-K193
OEM	MB293580
VEHICLE	MITSUBISHI
MODEL	CANTER 304
GROUP	FRONT BUMBER
DESC.	BUMPER; FRONT

NO	MB01-K076
OEM	MC131159
VEHICLE	MITSUBISHI
MODEL	CANTER 304
GROUP	FRONT BUMBER
DESC.	CORNER; FRONT BUMPER LH

NO	MB01-K077
OEM	MC131163
VEHICLE	MITSUBISHI
MODEL	CANTER 304
GROUP	FRONT BUMBER
DESC.	CORNER; FRONT BUMPER RH

NO	MB01-K055
OEM	MB392792
VEHICLE	MITSUBISHI
MODEL	CANTER 304
GROUP	RADIATOR GRILLE
DESC.	GRILLE; RADIATOR

NO	MB01-K211
OEM	MC997696/MC997694
VEHICLE	MITSUBISHI
MODEL	CANTER 304
GROUP	FRONT PANEL
DESC.	PANEL; CAB FRONT

NO	MB01-K132
OEM	MC997689
VEHICLE	MITSUBISHI
MODEL	CANTER 304
GROUP	FRONT PANEL
DESC.	PANEL; CAB FRONT CORNER LH

NO	MB01-K131
OEM	MC997690
VEHICLE	MITSUBISHI
MODEL	CANTER 304
GROUP	FRONT PANEL
DESC.	PANEL; CAB FRONT CORNER RH

NO	MB01-M246
OEM	MC997827
VEHICLE	MITSUBISHI
MODEL	CANTER 304
GROUP	SIDE PANEL & STEPS
DESC.	FENDER ASSM LH

NO	MB01-M245
OEM	MC997828
VEHICLE	MITSUBISHI
MODEL	CANTER 304
GROUP	SIDE PANEL & STEPS
DESC.	FENDER ASSM RH

Original numbers, logos and pictures are used for description and cross reference purpose.

info@guneybaglilar.com.tr

Engine Group

for Mitsubishi vehicle 304

NO	MB01-K219
OEM	MC137530
VEHICLE	MITSUBISHI
MODEL	CANTER 304
GROUP	SIDE PANEL & STEPS
DESC.	GARNISH, FR STEP, LH

NO	MB01-K220
OEM	MC137531
VEHICLE	MITSUBISHI
MODEL	CANTER 304
GROUP	SIDE PANEL & STEPS
DESC.	GARNISH, FR STEP, RH

NO	MB01-K259
OEM	MC133279
VEHICLE	MITSUBISHI
MODEL	CANTER 304
GROUP	SIDE PANEL & STEPS
DESC.	PLATE ROCK PANEL LH

NO	MB01-K272
OEM	MC133280
VEHICLE	MITSUBISHI
MODEL	CANTER 304
GROUP	SIDE PANEL & STEPS
DESC.	PLATE ROCK PANEL RH

NO	MB01-K032
OEM	MC137536
VEHICLE	MITSUBISHI
MODEL	CANTER 304
GROUP	SIDE PANEL & STEPS
DESC.	STEP, FR SIDE, LH

NO	MB01-K031
OEM	MC137537
VEHICLE	MITSUBISHI
MODEL	CANTER 304
GROUP	SIDE PANEL & STEPS
DESC.	STEP, FR SIDE, RH

NO	MB01-K059
OEM	MB392781/MB392780
VEHICLE	MITSUBISHI
MODEL	CANTER 304
GROUP	SIDE PANEL & STEPS
DESC.	WINDSHIELD L

NO	MB01-K058
OEM	MB392783/MB392781
VEHICLE	MITSUBISHI
MODEL	CANTER 304
GROUP	SIDE PANEL & STEPS
DESC.	WINDSHIELD R

NO	MB01-K117
OEM	MB130760
VEHICLE	MITSUBISHI
MODEL	CANTER 304
GROUP	FRONT DOOR & HINGE
DESC.	HINGE; DOOR UNDER LH

NO	MB01-K118
OEM	MB130761
VEHICLE	MITSUBISHI
MODEL	CANTER 304
GROUP	FRONT DOOR & HINGE
DESC.	HINGE; DOOR UNDER RH

Engine Group

for Mitsubishi vehicle 304

NO	MB01-K304
OEM	MC145724
VEHICLE	MITSUBISHI
MODEL	CANTER 304
GROUP	FRONT DOOR & HINGE
DESC.	HINGE; DOOR UPPER

NO	MB01-K049
OEM	MC997667
VEHICLE	MITSUBISHI
MODEL	CANTER 304
GROUP	FRONT DOOR & HINGE
DESC.	PANEL ASSY; FRONT DOOR LH

NO	MB01-K048
OEM	MC997668
VEHICLE	MITSUBISHI
MODEL	CANTER 304
GROUP	FRONT DOOR & HINGE
DESC.	PANEL ASSY; FRONT DOOR RH

NO	MB11-K042
OEM	MB105235
VEHICLE	MITSUBISHI
MODEL	CANTER 304
GROUP	FRONT DOOR GLASS & REGULATOR
DESC.	HANDLE; WINDOW REGULATOR GRAY

NO	MB105235
OEM	MB105235
VEHICLE	MITSUBISHI
MODEL	CANTER 304
GROUP	FRONT DOOR GLASS & REGULATOR
DESC.	HANDLE; WINDOW REGULATOR GRAY

NO	MB01-K109
OEM	MB394610/82110-45000
VEHICLE	MITSUBISHI
MODEL	CANTER 304
GROUP	FRONT DOOR GLASS & REGULATOR
DESC.	SEAL; DOOR,MAIN LH

NO	MB01-K110
OEM	MB394611/82120-45000
VEHICLE	MITSUBISHI
MODEL	CANTER 304
GROUP	FRONT DOOR GLASS & REGULATOR
DESC.	SEAL; DOOR,MAIN RH

NO	MB01-K107
OEM	MB394614
VEHICLE	MITSUBISHI
MODEL	CANTER 304
GROUP	FRONT DOOR GLASS & REGULATOR
DESC.	SEAL; WAIST,FRONT INNER LH

NO	MB01-K108
OEM	MB394615
VEHICLE	MITSUBISHI
MODEL	CANTER 304
GROUP	FRONT DOOR GLASS & REGULATOR
DESC.	SEAL; WAIST,FRONT INNER RH

NO	MB01-K011
OEM	MB394616
VEHICLE	MITSUBISHI
MODEL	CANTER 304
GROUP	FRONT DOOR GLASS & REGULATOR
DESC.	SEAL; WAIST,FRONT OUTER LH

Original numbers, logos and pictures are used for description and cross reference purpose.

info@guneybaglilar.com.tr

Engine Group

for Mitsubishi vehicle 304

NO	MB01-K010
OEM	MB394617
VEHICLE	MITSUBISHI
MODEL	CANTER 304
GROUP	FRONT DOOR GLASS & REGULATOR
DESC.	SEAL; WAIST,FRONT OUTER RH

NO	MB01-K038
OEM	MB394570
VEHICLE	MITSUBISHI
MODEL	CANTER 304
GROUP	FRONT DOOR GLASS & REGULATOR
DESC.	WINDOW REGULATOR LH

NO	MB01-K037
OEM	MB394571
VEHICLE	MITSUBISHI
MODEL	CANTER 304
GROUP	FRONT DOOR GLASS & REGULATOR
DESC.	WINDOW REGULATOR RH

NO	MB01-K144
OEM	MB394662
VEHICLE	MITSUBISHI
MODEL	CANTER 304
GROUP	FRONT DOOR GLASS & REGULATOR
DESC.	WINDSHIELD; DOOR WINDOW LH

NO	MB01-K143
OEM	MB394663
VEHICLE	MITSUBISHI
MODEL	CANTER 304
GROUP	FRONT DOOR GLASS & REGULATOR
DESC.	WINDSHIELD; DOOR WINDOW RH

NO	MB01-K013
OEM	MB394515
VEHICLE	MITSUBISHI
MODEL	CANTER 304
GROUP	FRONT DOOR LOCK & HANDLE
DESC.	HANDLE; INSIDE LH FRONT

NO	MB01-K012
OEM	MB394516/82610-45001DT
VEHICLE	MITSUBISHI
MODEL	CANTER 304
GROUP	FRONT DOOR LOCK & HANDLE
DESC.	HANDLE; INSIDE RH FRONT

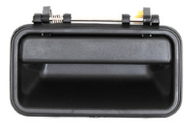

NO	MB01-K006
OEM	MB394510
VEHICLE	MITSUBISHI
MODEL	CANTER 304
GROUP	FRONT DOOR LOCK & HANDLE
DESC.	HANDLE; OUTSIDE LH

NO	MB01-K005
OEM	MB394511
VEHICLE	MITSUBISHI
MODEL	CANTER 304
GROUP	FRONT DOOR LOCK & HANDLE
DESC.	HANDLE; OUTSIDE RH

NO	MB01-K019
OEM	MB394500
VEHICLE	MITSUBISHI
MODEL	CANTER 304
GROUP	FRONT DOOR LOCK & HANDLE
DESC.	LOCK; DOOR LH

Engine Group

for Mitsubishi vehicle 304

NO	MB01-K018
OEM	MB394501
VEHICLE	MITSUBISHI
MODEL	CANTER 304
GROUP	FRONT DOOR LOCK & HANDLE
DESC.	LOCK; DOOR RH

NO	MB01-K017
OEM	MC131133/MB394645
VEHICLE	MITSUBISHI
MODEL	CANTER 304
GROUP	FRONT DOOR TRIM
DESC.	PAD; TRIM,FRONT DOOR LH

NO	MB01-K016
OEM	MC131135/MB394647
VEHICLE	MITSUBISHI
MODEL	CANTER 304
GROUP	FRONT DOOR TRIM
DESC.	PAD; TRIM,FRONT DOOR RH

NO	MB01-K067
OEM	MB392885
VEHICLE	MITSUBISHI
MODEL	CANTER 304
GROUP	MUD GUARD & INSULATOR
DESC.	FENDER; MUD FRONT

NO	MB01-K066
OEM	MC121180
VEHICLE	MITSUBISHI
MODEL	CANTER 304
GROUP	MUD GUARD & INSULATOR
DESC.	FENDER; MUD REAR

NO	MB01-K288
OEM	MC147817
VEHICLE	MITSUBISHI
MODEL	CANTER 304
GROUP	FLOOR HOLE PLUG
DESC.	FLOOR MAT; CABIN

NO	MB01-K003
OEM	MC147817
VEHICLE	MITSUBISHI
MODEL	CANTER 304
GROUP	FLOOR HOLE PLUG
DESC.	FLOOR MAT; CABIN

NO	MB01-K024
OEM	MB097481
VEHICLE	MITSUBISHI
MODEL	CANTER 304
GROUP	MIRROR & MIRROR STAY
DESC.	MIRROR ASM; OUTSIDE

NO	MB01-K223
OEM	MC133344
VEHICLE	MITSUBISHI
MODEL	CANTER 304
GROUP	MIRROR & MIRROR STAY
DESC.	MIRROR; ROOM

NO	MB01-K027
OEM	MB094885
VEHICLE	MITSUBISHI
MODEL	CANTER 304
GROUP	MIRROR & MIRROR STAY
DESC.	STAY, RR VIEW MIRROR LH

Original numbers, logos and pictures are used for description and cross reference purpose.

info@guneybaglilar.com.tr

Engine Group

for Mitsubishi vehicle 304

NO	MB01-K028
OEM	MB094889/MB094886
VEHICLE	MITSUBISHI
MODEL	CANTER 304
GROUP	MIRROR & MIRROR STAY
DESC.	STAY, RR VIEW MIRROR RH

NO	MB01-K121
OEM	MB394528/MB394529
VEHICLE	MITSUBISHI
MODEL	CANTER 304
GROUP	LOCK CYLINDER SET
DESC.	CYLINDER & KEY SET, LOCK

NO	MB01-E145
OEM	MB098733
VEHICLE	MITSUBISHI
MODEL	CANTER 304
GROUP	LOCK CYLINDER SET
DESC.	SWITCH; ENGINE STARTING

NO	MB01-K286
OEM	MC133261
VEHICLE	MITSUBISHI
MODEL	CANTER 304
GROUP	INSTRUMENT PANEL & BOX
DESC.	DASHBOARD CORNER PANEL RH

NO	MB01-K273
OEM	MB392865
VEHICLE	MITSUBISHI
MODEL	CANTER 304
GROUP	INSTRUMENT PANEL & BOX
DESC.	GARNISH,FR PANEL SIDE

NO	MB01-K265
OEM	MB392922
VEHICLE	MITSUBISHI
MODEL	CANTER 304
GROUP	INSTRUMENT PANEL & BOX
DESC.	GARNISH,FR PANEL SIDE,LH

NO	MB01-K266
OEM	MB392923
VEHICLE	MITSUBISHI
MODEL	CANTER 304
GROUP	INSTRUMENT PANEL & BOX
DESC.	GARNISH,FR PANEL SIDE,RH

NO	MB01-K022
OEM	MB392740/84550-45000
VEHICLE	MITSUBISHI
MODEL	CANTER 304
GROUP	ASH TRAY
DESC.	ASHTRAY; CIGAR

guneybaglilar.com.tr

Güneybağlılar | See the big picture.

19'

PRODUCT CATALOGUE

Electric Group

for Mitsubishi vehicle **304**

Original numbers, logos and pictures are used for description and cross reference purpose.

info@guneybaglilar.com.tr

Electric Group

for Mitsubishi vehicle 304

NO	MB01-E091C
OEM	MB302303
VEHICLE	MITSUBISHI
MODEL	CANTER 304
GROUP	HEADLAMP - SIGNAL - FOG LAMP
DESC.	FOG LAMP

NO	MB01-E091D
OEM	MB302303
VEHICLE	MITSUBISHI
MODEL	CANTER 304
GROUP	HEADLAMP - SIGNAL - FOG LAMP
DESC.	FOG LAMP

NO	MB01-K268
OEM	MB098040
VEHICLE	MITSUBISHI
MODEL	CANTER 304
GROUP	HEADLAMP - SIGNAL - FOG LAMP
DESC.	HEADLAMP SUPPORT LH

NO	MB01-K269
OEM	MB098041
VEHICLE	MITSUBISHI
MODEL	CANTER 304
GROUP	HEADLAMP - SIGNAL - FOG LAMP
DESC.	HEADLAMP SUPPORT RH

NO	MB01-E011
OEM	MB302244
VEHICLE	MITSUBISHI
MODEL	CANTER 304
GROUP	HEADLAMP - SIGNAL - FOG LAMP
DESC.	LAMP ASSY; TURN SIGNAL, FRONT LH

NO	MB01-E045
OEM	MB302244
VEHICLE	MITSUBISHI
MODEL	CANTER 304
GROUP	HEADLAMP - SIGNAL - FOG LAMP
DESC.	LAMP ASSY; TURN SIGNAL, FRONT LH

NO	MB01-E044
OEM	MB302245
VEHICLE	MITSUBISHI
MODEL	CANTER 304
GROUP	HEADLAMP - SIGNAL - FOG LAMP
DESC.	LAMP ASSY; TURN SIGNAL, FRONT RH

NO	MB01-E070
OEM	MB302245
VEHICLE	MITSUBISHI
MODEL	CANTER 304
GROUP	HEADLAMP - SIGNAL - FOG LAMP
DESC.	LAMP ASSY; TURN SIGNAL, FRONT RH

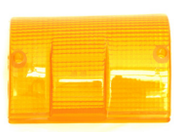

NO	MB01-E013
OEM	MB302964
VEHICLE	MITSUBISHI
MODEL	CANTER 304
GROUP	HEADLAMP - SIGNAL - FOG LAMP
DESC.	LENS; FRONT TURN SIGNAL LAMP, LH

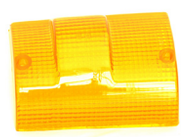

NO	MB01-E012
OEM	MB302965
VEHICLE	MITSUBISHI
MODEL	CANTER 304
GROUP	HEADLAMP - SIGNAL - FOG LAMP
DESC.	LENS; FRONT TURN SIGNAL LAMP, RH

Electric Group

for Mitsubishi vehicle 304

NO	MB01-M085C
OEM	ME749364
VEHICLE	MITSUBISHI
MODEL	CANTER 304
GROUP	HAETER UNIT
DESC.	HEATER RADIATOR (160x160)

NO	MB01-M085B
OEM	ME749364
VEHICLE	MITSUBISHI
MODEL	CANTER 304
GROUP	HAETER UNIT
DESC.	HEATER RADIATOR (160x160) ALUMINUM

NO	MB01-K233
OEM	MB302238
VEHICLE	MITSUBISHI
MODEL	CANTER 304
GROUP	WINDSHIELD WIPER & WASHER
DESC.	LINK; FRONT WIPER

NO	MB01-K197
OEM	MC327848
VEHICLE	MITSUBISHI
MODEL	CANTER 304
GROUP	WINDSHIELD WIPER & WASHER
DESC.	MOTOR ASM; FRONT WASHER TANK

NO	MB01-K043
OEM	MB556133
VEHICLE	MITSUBISHI
MODEL	CANTER 304
GROUP	WINDSHIELD WIPER & WASHER
DESC.	NOZZLE; WINDSHIELD WASHER

NO	MB01-K041A
OEM	MB302337
VEHICLE	MITSUBISHI
MODEL	CANTER 304
GROUP	WINDSHIELD WIPER & WASHER
DESC.	TANK ASM; WASHER

NO	MB01-K041B
OEM	MB302337
VEHICLE	MITSUBISHI
MODEL	CANTER 304
GROUP	WINDSHIELD WIPER & WASHER
DESC.	TANK ASM; WASHER

NO	MB01-K023
OEM	MB302553
VEHICLE	MITSUBISHI
MODEL	CANTER 304
GROUP	RADIO & ANTENNA
DESC.	ANTENNA

NO	MB01-E088
OEM	MB302553
VEHICLE	MITSUBISHI
MODEL	CANTER 304
GROUP	RADIO & ANTENNA
DESC.	ANTENNA

NO	MB01-S001
OEM	MT421160
VEHICLE	MITSUBISHI
MODEL	CANTER 304
GROUP	TOOLS
DESC.	WRENCH, WHEEL NUT SOCKET

Original numbers, logos and pictures are used for description and cross reference purpose.

info@guneybaglilar.com.tr

guneybaglilar.com.tr

Güneybağlılar | See the big picture.

COMPATIBLE PARTS FOR

PRESTIJ

Product List

19'

PRODUCT CATALOGUE

All Groups

for Mitsubishi vehicle PRESTIJ

NO	MB01-M018
OEM	ME0149925
VEHICLE	MITSUBISHI
MODEL	PRESTIJ
GROUP	EXHAUST MANIFOLD
DESC.	MANIFOLD; EXHAUST

NO	MB01-M015
OEM	
VEHICLE	MITSUBISHI
MODEL	PRESTIJ
GROUP	WATER PUMP
DESC.	WATER PUMP

NO	MB01-M227
OEM	
VEHICLE	MITSUBISHI
MODEL	PRESTIJ
GROUP	FAN & FAN BELT
DESC.	BELT; COMPRESSOR 17x1500

NO	MB03-M009
OEM	
VEHICLE	MITSUBISHI
MODEL	PRESTIJ E-4
GROUP	FAN & FAN BELT
DESC.	BELT; FAN 12,5x1025

NO	MB01-M261
OEM	
VEHICLE	MITSUBISHI
MODEL	PRESTIJ
GROUP	TURBOCHARGER SYSTEM
DESC.	HOUSING; TURBO

NO	MB01-M210
OEM	ME014881
VEHICLE	MITSUBISHI
MODEL	PRESTIJ
GROUP	TURBOCHARGER SYSTEM
DESC.	TURBOCHARGER

NO	MB01-M171
OEM	
VEHICLE	MITSUBISHI
MODEL	PRESTIJ
GROUP	OIL & VACUUM PIPING
DESC.	HOSE VACUUM OIL

NO	MB02-E003
OEM	
VEHICLE	MITSUBISHI
MODEL	PRESTIJ 06>
GROUP	ENGINE ELECTRICAL CONTROL PARTS
DESC.	GENERATOR ASM

NO	MB01-M247
OEM	TM265100
VEHICLE	MITSUBISHI
MODEL	PRESTIJ
GROUP	ACCELERATOR PEDAL & CONTROL
DESC.	CABLE; ENGINE CONTROL

NO	MB01-M338
OEM	
VEHICLE	MITSUBISHI
MODEL	PRESTIJ E-5
GROUP	RADIATOR HOSE & SUB TANK
DESC.	TANK; RADIATOR

Original numbers, logos and pictures are used for description and cross reference purpose.

info@guneybaglilar.com.tr

All Groups

for Mitsubishi vehicle PRESTIJ

NO	ME017246
OEM	ME017246/ML126032
VEHICLE	MITSUBISHI
MODEL	PRESTIJ
GROUP	AIR CLEANER
DESC.	AIR FILTER

NO	MC111259
OEM	MC111259
VEHICLE	MITSUBISHI
MODEL	PRESTIJ
GROUP	AIR DUCT
DESC.	HOSE; AIR INLET

NO	MB01-K295
OEM	
VEHICLE	MITSUBISHI
MODEL	PRESTIJ
GROUP	CLUTCH PEDAL & CONTROL
DESC.	ACCELERATION PEDAL PAD

NO	MB01-S164
OEM	TM-265134
VEHICLE	MITSUBISHI
MODEL	PRESTIJ
GROUP	SPEEDOMETER DRIVEN GEAR
DESC.	SHAFT; FLEX,SPEED

NO	MB41-F001
OEM	
VEHICLE	MITSUBISHI
MODEL	POWER BUS
GROUP	FRONT WHEEL BRAKE
DESC.	BRAKE DISC FRONT

NO	MB41-F002
OEM	
VEHICLE	MITSUBISHI
MODEL	POWER BUS
GROUP	REAR WHEEL BRAKE
DESC.	BRAKE DISC REAR

NO	MB70-F002
OEM	TM-265140
VEHICLE	MITSUBISHI
MODEL	PRESTIJ
GROUP	PARKING BRAKE
DESC.	CABLE; PARKING BRAKE

NO	MB01-D002
OEM	MB420595/MC993611
VEHICLE	MITSUBISHI
MODEL	PRESTIJ
GROUP	FRONT AXLE
DESC.	KING PIN KIT

NO	MB01-S227
OEM	MK632667
VEHICLE	MITSUBISHI
MODEL	PRESTIJ 12>
GROUP	FRONT AXLE
DESC.	LINK ASM; STABILAZER LH

NO	MB01-S228
OEM	MK632668
VEHICLE	MITSUBISHI
MODEL	PRESTIJ 12>
GROUP	FRONT AXLE
DESC.	LINK ASM; STABILAZER RH

All Groups

for Mitsubishi vehicle PRESTIJ

NO	MB01-S165
OEM	
VEHICLE	MITSUBISHI
MODEL	PRESTIJ
GROUP	FRONT AXLE
DESC.	ROD ASM; INNER

NO	MB01-S226
OEM	TM260430
VEHICLE	MITSUBISHI
MODEL	PRESTIJ E-4
GROUP	FRONT AXLE
DESC.	ROD ASM; INNER

NO	MB01-S226
OEM	TM260430
VEHICLE	MITSUBISHI
MODEL	PRESTIJ E-5
GROUP	FRONT AXLE
DESC.	ROD ASM; INNER

NO	MB01-S232
OEM	ML237360
VEHICLE	MITSUBISHI
MODEL	PRESTIJ 12>
GROUP	FRONT HUB & FRONT DRUM
DESC.	BOLT; WHEEL FRONT L

NO	MB01-S231
OEM	ML237361
VEHICLE	MITSUBISHI
MODEL	PRESTIJ 12>
GROUP	FRONT HUB & FRONT DRUM
DESC.	BOLT; WHEEL FRONT R

NO	MB01-S235
OEM	ML236270
VEHICLE	MITSUBISHI
MODEL	PRESTIJ 12>
GROUP	REAR AXLE CASE - SHAFT & REAR DRUM
DESC.	BOLT; WHEEL REAR L

NO	MB01-S234
OEM	ML236271
VEHICLE	MITSUBISHI
MODEL	PRESTIJ 12>
GROUP	REAR AXLE CASE - SHAFT & REAR DRUM
DESC.	BOLT; WHEEL REAR R

NO	MB70-S017
OEM	
VEHICLE	MITSUBISHI
MODEL	PRESTIJ
GROUP	FRONT SUSPENSION
DESC.	BUSHING; SPRING FRONT

NO	MB01-K299
OEM	FK28048100
VEHICLE	MITSUBISHI
MODEL	PRESTIJ E-5
GROUP	REAR DOOR GLASS & REGULATOR
DESC.	VALVE; REAR DOOR

NO	MB01-K310
OEM	
VEHICLE	MITSUBISHI
MODEL	PRESTIJ
GROUP	FLOOR HOLE PLUG
DESC.	FLOOR MAT; CABIN

Original numbers, logos and pictures are used for description and cross reference purpose.

info@guneybaglilar.com.tr

All Groups

for Mitsubishi vehicle PRESTIJ

NO	MB01-K302
OEM	
VEHICLE	MITSUBISHI
MODEL	PRESTIJ
GROUP	FLOOR HOLE PLUG
DESC.	FLOOR MAT; CABIN

NO	MB01-K309
OEM	
VEHICLE	MITSUBISHI
MODEL	PRESTIJ
GROUP	FLOOR HOLE PLUG
DESC.	FLOOR MAT; CABIN

NO	MB01-K301
OEM	
VEHICLE	MITSUBISHI
MODEL	PRESTIJ
GROUP	FLOOR HOLE PLUG
DESC.	FLOOR MAT; CABIN

NO	MB01-E157
OEM	TM253104
VEHICLE	MITSUBISHI
MODEL	PRESTIJ E-5
GROUP	HEADLAMP - SIGNAL - FOG LAMP
DESC.	FOG LAMP

NO	MB70-E002
OEM	
VEHICLE	MITSUBISHI
MODEL	PRESTIJ E-4
GROUP	HEADLAMP - SIGNAL - FOG LAMP
DESC.	FOG LAMP REAR

NO	IZ03-E032
OEM	3870024710
VEHICLE	MITSUBISHI
MODEL	PRESTIJ 10>
GROUP	HEADLAMP - SIGNAL - FOG LAMP
DESC.	HEADLAMP

NO	MB70-E006
OEM	
VEHICLE	MITSUBISHI
MODEL	PRESTIJ E-4
GROUP	HEADLAMP - SIGNAL - FOG LAMP
DESC.	LAMP ASSY; TURN SIGNAL, FRONT LH

NO	MB70-E004
OEM	
VEHICLE	MITSUBISHI
MODEL	PRESTIJ E-4
GROUP	HEADLAMP - SIGNAL - FOG LAMP
DESC.	LAMP ASSY; TURN SIGNAL, FRONT RH

NO	MB01-E155
OEM	TM253102
VEHICLE	MITSUBISHI
MODEL	PRESTIJ E-5
GROUP	REAR & REAR SIDE LAMP
DESC.	TAIL LAMP

NO	MB70-E003
OEM	
VEHICLE	MITSUBISHI
MODEL	PRESTIJ E-4
GROUP	REAR & REAR SIDE LAMP
DESC.	TAIL LAMP

All Groups

for Mitsubishi vehicle PRESTIJ

NO	MB70-E005
OEM	
VEHICLE	MITSUBISHI
MODEL	PRESTIJ E-4
GROUP	REAR & REAR SIDE LAMP
DESC.	TAIL LAMP REAR

NO	MB01-E156
OEM	TM253103
VEHICLE	MITSUBISHI
MODEL	PRESTIJ E-5
GROUP	INSTRUMENT PANEL SWITCH & RELAY
DESC.	LAMP; REVERSE

NO	MB70-E001
OEM	
VEHICLE	MITSUBISHI
MODEL	PRESTIJ E-4
GROUP	INSTRUMENT PANEL SWITCH & RELAY
DESC.	LAMP; REVERSE

NO	MB01-M292
OEM	
VEHICLE	MITSUBISHI
MODEL	PRESTIJ
GROUP	HAETER UNIT
DESC.	HEATER RADIATOR ALUMINUM

NO	MB01-M300
OEM	TM181124Y
VEHICLE	MITSUBISHI
MODEL	PRESTIJ
GROUP	CONDENSER
DESC.	TENSION; AIR CONDITIONING COMPRESOR

NO	MB70-E007
OEM	
VEHICLE	MITSUBISHI
MODEL	PRESTIJ
GROUP	WINDSHIELD WIPER & WASHER
DESC.	WIPER MOTOR

NO	TM261109
OEM	TM261109Y
VEHICLE	MITSUBISHI
MODEL	PRESTIJ
GROUP	AIR SYSTEM
DESC.	HOSE; COMPRESSOR

NO	MB01-M282
OEM	
VEHICLE	MITSUBISHI
MODEL	PRESTIJ
GROUP	AIR SYSTEM
DESC.	HOSE; COMPRESSOR

NO	MB70-M005
OEM	
VEHICLE	MITSUBISHI
MODEL	PRESTIJ
GROUP	AIR SYSTEM
DESC.	HOSE; COMPRESSOR OIL

NO	MB01-M296
OEM	
VEHICLE	MITSUBISHI
MODEL	PRESTIJ
GROUP	AIR SYSTEM
DESC.	HOSE; COMPRESSOR OIL

Original numbers, logos and pictures are used for description and cross reference purpose.

info@guneybaglilar.com.tr

All Groups

for Mitsubishi vehicle PRESTIJ

NO	MB70-M008
OEM	
VEHICLE	MITSUBISHI
MODEL	PRESTIJ E-6
GROUP	AIR SYSTEM
DESC.	PULLEY; COMPRESOR

NO	MB70-M007
OEM	TM187142-02Y
VEHICLE	MITSUBISHI
MODEL	PRESTIJ E-6
GROUP	AIR SYSTEM
DESC.	REPAIR KIT; COMPRESOR

Güneybağlılar | See the big picture.

19'

PRODUCT CATALOGUE

guneybaglilar.com.tr

Notes

Original numbers, logos and pictures are used for description and cross reference purpose.

info@guneybaglilar.com.tr